TODAY'S NEWS TODAY

ST. LOUIS POST-DISPATCH

SPORT FINAL (Closing Stock Prices)

The Only Evening Newspaper in St. Louis With the Associated Press News Service

VOL. 85. NO. 317. ST. LOUIS, WEDNESDAY, JULY 19, 1933.—28 PAGES. PRICE 2 CENTS

ARKANSAS, ALABAMA, VOTING ABOUT 3 TO 2, BRING REPEAL PARADE OF STATES UP TO 18

TWO KILLED IN CRASH OF PLANE NEAR ST. CHARLES

James W. Melton and Irving J. Koenig, 21-Year-Old Novice Pilots, Were Co-Owners of Craft 'Grounded' as Unsafe.

U. S. LICENSE HAD BEEN DENIED SHIP

Machine Apparently Went Into Spin Near Railroad Station at Orchard Farm, After Leaving Lambert Field.

Two flyers from Lambert-St. Louis Field were killed at 8 a. m. today in a crash at Orchard Farm, nine miles north of St. Charles, in an unlicensed airplane which Manager Girton of the municipal airport had ordered grounded yesterday as dangerous to fly.

The victims of the crash:

James W. Melton, 21 years old, 236 South Central avenue, Clayton, pilot of the plane.

Irving J. Koenig, 21, 4220 John avenue, a machinist employed at the Curtiss airplane factory.

The crash occurred as the plane approached a smooth stubble field for a landing not far from the Burlington station where Jack Allen, the agent, 4916 Emily avenue, was watching the craft, thinking his friend, Koenig, was dropping in at Orchard Farm to visit him, as he often had promised to do.

"I was watching them as they came down toward the field," Allen said to a Post-Dispatch reporter. "When they were about 100 feet from the ground the plane seemed to slow up and then fall off in a kind of a spin. I did not see it crash because a field of tall corn was in the way."

Koenig was dead when taken from the wreckage of the front seat. Melton, in the rear seat, was unconscious and died on the way to St. Joseph's Hospital at St. Charles. Both victims of the crash were licensed private pilots. The plane was owned by Koenig and Ernest Muse, employe of a grocery at 1604 Cass avenue.

Lambert Field pilots who visited the scene of the crash expressed the opinion that the plane fell off into a spin after the pilot allowed it to lose flying speed while approaching the field for a landing. In the crash the plane was demolished.

Field Manager Girton said he had ordered Koenig and Melton not to fly the plane from Lambert-St. Louis Field because it was regarded by pilots generally as not airworthy and dangerous to handle because of its tendency to flat-spinning. Because of its characteristics the plane had been refused a Department of Commerce license and simply bore an identification number.

Melton had been flying about three years, but still lacked the 200 hours' flying time necessary for a transport license. He was graduated from Clayton High Shcool in 1929, and resided with his brother, Walter A. Melton Jr.

Koenig was the son of George Koenig, a broom factory superintended, and resided with his parents and sister, Dolly, at 4220 John avenue. For the past month he had been employed as a mechanic on the night shift at the Curtiss airplane factory at the municipal airport. He finished his work at 4:30 a. m. today, and took off from the field more than three hours later to go to Orchard Farm.

Wrecked Plane and the Two Victims

IRVING J. KOENIG (left) and JAMES W. MELTON.

ROOSEVELT AGAIN STAYS AWAY FROM DESK TO GET OVER COLD

Cancels All Engagements for Day, Including Luncheon With Ethiopian Envoy.

WASHINGTON, July 19.—President Roosevelt stayed away from his office one more day today at the suggestion of his physician, in order fully to recover from the indisposition that began Monday.

He was ready to return to his desk, but Dr. Ross T. McIntire, of the Naval Hospital, suggested another day of relaxation.

Marvin H. McIntyre, a secretary to the President, said Mr. Roosevelt had a slight cold, but had no temperature. All engagements for the day were canceled, including a luncheon to Ras Desta Demtu, son-in-law of the Emperor of Ethiopia, here on a special mission. McIntyre said the President would return to his desk tomorrow and would keep his luncheon engagement then with Gen. Balbo of the Italian flyers.

The luncheon with the Envoy of Ethiopia was postponed until Friday.

WEATHER FORCES POST DOWN IN EASTERN SIBERIA

Flyer Near Exhaustion and Plane Is Slightly Damaged as He Stops Short of Goal Set.

By the Associated Press.

MOSCOW, July 19.—Wiley Post landed at Rukhlovo, Siberia, at 2:32 p. m. today (5:32 a. m., St. Louis time), bad weather preventing him from continuing to Blagoveschensk on his round-the-world flight.

Shortly before reaching Rukhlovo, the American airman was forced to fly so low, because of weather conditions, that his monoplane, Winnie Mae, brushed the treetops and was slightly damaged.

Despite the damage to his plane, Post made a perfect landing at Rukhlovo. The flyer, however, was very near exhaustion. Rukhlovo is between Chita and Blagovaschensk, 800 miles east of Irkutsk.

By the Associated Press.

IRKUTSK, Siberia, July 19.—His 16-hour lead over his 1931 record having been cut to three hours, 24 minutes while he rested here, Wiley Post, American round-the-world flyer, left Irkutsk today for Blagoveschensk, nearly 1000 miles to the east on the sixth leg of his flight.

The American airman hopped off at 7 a. m. Moscow time (10 p. m. yesterday, St. Louis time), after remaining here since 3:35 p. m.

Bad weather, which delayed him all the way from Moscow, again dogged him and forced him to stay here longer than he wanted to. He still had unfavorable conditions ahead of him, but he said he would land at Blagoveschensk—where he and Harold Gatty suffered a mishap on their 1931 flight—which lies between the Vablonovoi and Sikhota mountain ranges. He might push on to Khabarovsk, his scheduled stop, about 400 miles farther on, he said, unless bad weather retarded him too much.

When he landed here from Novosibirsk he was 16 hours, 34 minutes ahead of his previous time.

Post and Gatty were 91 hours, 59 minutes out of New York when they landed here; Post reached here in 75 hours, 25 minutes.

CRAZED VETERAN SHOOTS U. S. DOCTOR, KILLS HIMSELF

SAN FRANCISCO, July 19.—Apparently seized with sudden insanity, Leo J. Libotte, Los Angeles World War veteran, shot and wounded Dr. J. M. Wheate, Government nerve specialist, then shot and killed himself yesterday. Before turning his weapon on himself he fired at employes in the United States Veterans' Bureau, but hit no one.

FARMER AND WIFE HOLD UP BANK, WOUND 3; CAPTURED

"We Were Nearly Starved All the Time," Woman Tells Officers.

By the Associated Press.

FENNVILLE, Mich., July 19.—Edward Austin, a 45-year-old farmer, and his wife were in jail today after wounding three men in a hold-up of the Old State Bank here. The $2000 cash they obtained was recovered.

Deputies said Austin entered the bank before it opened, tying up the janitor. When Marvin Hutchinson, cashier, arrived, he was knocked unconscious as he opened the bank vault. Austin fled with $2000, his wife driving the car.

Pursued by vigilantes, they were cornered three miles west of here, when a tire was punctured by a shotgun charge. In a fight that followed, Russell McKellups, 21, was wounded seriously, and Kenith Jackson, 32, was shot through the ear. Austin, who had used a deer rifle, fell with a shotgun charge in his legs.

The pair, who for 13 months have lived on a small farm near here, told deputies they planned the robbery because they could not make a living on the farm. "We were nearly starved all the time," said Mrs. Austin.

SENATH (MO.) BANKER GETS 5 YEARS FOR EMBEZZLEMENT

Woman Assistant Immediately Is Placed on Trial for Illegal Draft.

By the Associated Press.

KENNETT, Mo., July 19.—A jury today found W. H. Hutchins, cashier of the closed Citizens' Bank of Senath, Mo., guilty of embezzlement and recommended maximum punishment of five years in prison.

Immediately afterward Mrs. Myrtle Johnson, assistant cashier and bookkeeper, went on trial for illegally drawing a bank draft for $2975 on Jan. 26. She and Hutchins were found locked in the bank vault on that date and declared they had been held up by a robber.

Charges of embezzlement also are pending against Delmar Doherty, assistant cashier. G. W. Krone, the president, is charged with conspiracy in connection with embezzlement.

Hutchins was on trial on a charge of embezzling $12,000, which is one of five allegations contained in indictments returned here in March.

BEE HITS DRIVER IN EYE, 3 HURT IN BUS WRECK

Katherine L. Walker of Union, Mo., Among Those Hurt in Crash in Oregon.

By the Associated Press.

HERMISTON, Ore., July 19.—A bee struck Lee Taylor, bus driver, in the eye just as the stage was rounding a curve yesterday. Temporarily blinded, Taylor lost control of the machine and it crashed into a telephone pole on the highway between Echo and Stanfield, injuring three passengers.

Katherine L. Walker of Union, Mo., suffered several broken ribs. Margaret H. Pakieser, Omaha, suffered bruised knees and Mrs. C. A. Windle, Seattle, was also hurt.

ITALY'S AIR FLEET IN NEW YORK ON ITS JOURNEY HOME

24 Planes, Led by Gen. Balbo, Land in Jamaica Bay After Flight From Chicago.

ROOFTOPS CROWDED TO SEE THEM PASS

Party to Remain in East Four Days — Will Pay Visit to Roosevelt at Washington.

By the Associated Press.

NEW YORK, July 19.—The Italian air fleet, homeward bound, completed the first lap of the return journey to Italy this afternoon at 2:50 o'clock. Flying in close formation the 24 Italian planes led by Gen. Italo Balbo, swung in a wide circle over Floyd Bennett Field in Brooklyn and dropped downward to alight on the waters of Jamaica Bay, cleared by the Coast Guard to guard against collision with water craft.

Thousands were waiting at the field to greet the flyers, who began their homeward flight from Chicago this morning at 6:40 o'clock.

The planes flew over New York after a flight down the Hudson and tops of buildings were crowded with thousands of persons who watched the flyers.

As the seaplanes were moored fast to buoys, the dirigible Macon floated over the airport. A scouting plane was unhooked from the ship's undercarrier and made a power dive as a salute to Balbo and his men. The General and 15 officers were brought ashore in a launch and left under police escort for a New York hotel, after a 19-gun salute had been fired.

Gen. Balbo alighted on the bay first, at 2:56 p. m., and the last of his followers was safely at anchor 23 minutes later, at 3:19.

The 24 seaplanes traveled southeast from Lake Oneida, in Central New York, to Poughkeepsie, missing Utica, Amsterdam, Schenectady, Troy and Albany, where thousands had crowded to rooftops to see them pass. Gov. Lehman was one of the disappointed watchers at Albany.

By the Associated Press.

CHICAGO, July 19.—Italy's fleet of 24 seaplanes took the air beginning at 6:42 a. m. today on the way to New York, on the first leg of their journey home.

The weather was clear as the first of the twin-motored flying boats, piloted by Gen. Italo Balbo, rose from the waters of Lake Michigan and headed south and then east.

Before leaving Chicago, Gen. Balbo announced that if weather conditions were favorable he would undertake a trans-Atlantic journey more ambitious than the east-to-west crossing. The proposed route would be by way of Newfoundland to Ireland, and would keep the flyers over water a little less than 2000 miles.

Crowd Sees Flyers Off.

Within seven hours after leaving Chicago the flyers expected to be in New York, where they plan to remain for three or four days. Meanwhile, Gen. Balbo and his 24 officers will fly by American planes to Washington, where they will be greeted by President Roosevelt.

Their take-off from Chicago marked the close of a visit lasting three and a half days.

The young Air Minister of Italy, resplendent in his white uniform, was cheered as he left the Drake Hotel to enter an automobile. He saluted the crowd. He had spent an hour before breakfast scanning maps of the route. At the pier Gen. Balbo entered a rowboat and himself plied the oars to his flagship.

Thousands had moved down on the lake front during the early morning hours and cheers broke out as each successive ship rose from the lake.

Salute Fired by Coast Guard.

The coast guard fired a salute as the flyers got underway, then was escorted out over the lake by a squad of about 50 army planes.

Gen. Balbo had to slow up his ship as he taxied across the water, because a yacht appeared to be getting in his way, but he got off in good style.

Special Decoration Conferred on Gen. Balbo and His Crew.

ROME, July 19.—The Government has conferred a special Atlantic decoration on all members of the squadron of Gen. Italo Balbo, which crossed the Atlantic to Chicago. The decoration will be presented when the flyers return. The decoration is the letter "A" on blue enamel for the pilots and on blue silk for the others.

CABINET BOARD APPROVES A CODE FOR ALL BUSINESS

Johnson Directed to Make Certain Changes in Proposed Temporary, Voluntary Agreement.

PLAN TO BE PUT BEFORE PRESIDENT

Administrator Indicates Forms Will Be Drawn Up for Manufacturing and Business Organizations.

By the Associated Press.

WASHINGTON, July 19.—The special Industrial Advisory Board composed of Cabinet members today formally indorsed the plans of Hugh S. Johnson, Recovery Administrator, for a campaign to bring all industry and business quickly into wage-increasing and hour-limiting voluntary agreements.

Changes in procedure from the plans originally drawn were suggested by Attorney-General Cummings and Secretary Wallace. The board decided these should be made and Gen. Johnson immediately set about revising the forms by which subscribing firms will come under the general limit.

After this he will take them direct to President Roosevelt for his final approval. The Chief Executive already had indicated that he would rely chiefly on Johnson's judgment as to what is needed to make the recovery campaign successful. Johnson said he expected to have the new general code ready for the President within 24 hours.

The approval of the board was made known in a short statement by Secretary Roper, its chairman.

"Certain procedure and forms for carrying out that procedure," said the statement, "were given careful consideration and were approved subject to some minor changes suggested by the Department of Justice and the Secretary of Agriculture.

"The forms with the suggested changes are in the possession of Gen. Johnson and will be given out by him."

Johnson confirmed that this referred to the blanket code program, but said that it had to have formal presidential sanction before the program could proceed.

He has indicated that separate types of agreement have been drawn up for manufacturing industries, business and trade organizations.

These agreements are to be in effect temporarily until the more deliberate process of passing on and promulgating individual codes for each line of business can be carried out.

Johnson's hope is that the blanket plan will give an immediate huge lift to the purchasing power of the country's working masses so as to absorb a sustained large industrial production and keep up with the advance in price levels.

KILLED BY STEEL BAND BEING HOISTED UP A SMOKESTACK

Boilermaker Assisting on Brewery Job Hurt When Metal Falls on Him.

John Rodebaugh, 21-year-old boilermaker, 5633 Helen avenue, West Walnut Manor, was killed at 11:30 a. m. today when a 60-pound steel band, being raised to the top o fa smokestack at the Griesedieck Bros. Brewing Co., 2305 Lemp avenue, was loosened from the cable supporting it and fell on him.

Rodebaugh was on top of the three-story building assisting in erection of the stack. The band, which was to be placed at the top, had been raised about 50 feet when it fell, striking him on the head.

EX-QUEEN ELIZABETH, SISTER OF CAROL, AGREES TO DIVORCE

Special to the Post-Dispatch.

BERLIN, July 19.—Former Queen Elizabeth of Greece, eldest sister of King Carol of Rumania, has consented to allow the former King George a divorce, it was reported in Bucharest dispatches today.

The pair have become estranged because Elizabeth refuses to leave Rumania and join George, who prefers to travel abroad, particularly in England.

STOCKS TUMBLE IN HEAVY TRADING, GRAINS FOLLOW SUIT

Banks Reported Jacking Up Requirements on Speculative Credit, Especially "Repeal" Shares—Latter Off $7 to $25.

By the Associated Press.

NEW YORK, July 19.—The nation's leading speculative markets went down with a bang today.

Heavy selling that started in the alcohol shares on the New York Stock Exchange, sending them about $7 to $25 lower, spread over the entire list and brought extreme general losses of $1 to around $7. Sales were 7,463,480 shares, the largest volume since May 5, 1930.

Wheat at Chicago cracked wide open, and cotton slumped at New York.

Big New York City banks were reported to be jacking up their requirements on speculative credit as a result of the stock market's boom over the last three months. Many brokerage houses increased margin demands on customers, especially for the "repeal" shares, which have led the wild upsurge of prices, and a large number of accounts felt the pinch of forced liquidation.

Closing quotations of representative issues included: United States Industrial Alcohol $70.25, off $17; American Commercial Alcohol $60, off $21.75 (its extreme loss was $25.50); Case $89, off $7.75; United States Steel Common $63.50, off $3.25; Commercial Solvents $37, off $13.12; American Can $91, off $4; National Distillers $101.50, off $25.50; Standard Brands $29, off $6; American Telephone $128, off $4; Allied Chemical $126.50, off $4.50; Union Pacific $125.50, off $1.50.

Wheat Breaks Badly in Heavy Rush of Selling Near Close.

By the Associated Press.

CHICAGO, July 19.—Wheat broke as much as 13 cents a bushel today after a prolonged rise from 43 cents to a top of $1.28. Corn and other grains also dropped sharply.

The break came near the close of the session. Observers said that the little yellow trading sheets which indicate speculators' desires to the traders in the pits were going to the pits like a snowstorm, all marked on the selling side.

Final quotations found wheat as much as 12¼ cents below yesterday's finish, with the September at $1.07 and the May at $1.14. Corn was 4¾ cents down, with the July dropping below 60 cents to close at 59 and the May at 76¼.

Rye suffered a maximum break on a par with wheat and closed 12¼ cents down with the May at $1.03. Barley was limited to a 5-cent break by an exchange ruling made yesterday and closed at the extreme limit with December at 85¾ cents.

DOLLAR AT $4.86 IN LONDON, OLD GOLD STANDARD PARITY

At One Point in Trading American Monetary Unit Is Quoted at $4.87 to Pound.

LONDON, July 19.—The American dollar crossed the old parity mark today when it reached a quotation of $4.86¾@4.87 to the pound. The old parity was $4.86 3-5. Today's rate was the lowest since Britain abandoned the gold standard. The close was $4.85½, a loss of 1¾ cents.

The weakness in the dollar resulted from selling from the continent and New York.

FAIR TONIGHT AND TOMORROW, SOMEWHAT WARMER TONIGHT

THE TEMPERATURES.

1 a. m.	72	9 a. m.	80
2 a. m.	71	10 a. m.	83
3 a. m.	71	11 a. m.	86
4 a. m.	70	12 noon	86
5 a. m.	68	1 p. m.	88
6 a. m.	68	2 p. m.	89
7 a. m.	69	3 p. m.	90
8 a. m.	74	4 p. m.	92

Yesterday's high 79 (4 p. m.); low, 71 (6 a. m.).

Relative humidity at noon 48 per cent.

Official forecast for St. Louis and vicinity: Generally fair tonight and tomorrow; somewhat warmer tonight.

Missouri: Partly cloudy and slightly warmer tonight; tomorrow generally fair; slightly warmer in south portion.

Illinois: Generally fair tonight and tomorrow; slightly warmer in north central portion tonight.

Sunset, 7:24; sunrise (tomorrow), 4:51.

Stage of the Mississippi at St. Louis, 7.3 feet, a fall of 0.5; at Grafton, Ill., 5.0 feet, a fall of 0.2; the Missouri at St. Charles, 14.6 feet, a fall of 0.4.

STATES STILL TO VOTE ON REPEAL AND DATES OF THE ELECTIONS

WASHINGTON, July 19.

EIGHTEEN states have voted to repeal the prohibition amendment and dates for repeal elections have been set by 20 others, including 17 which will vote this year. Repeal will be effective on ratification by 36 states.

The following states have voted for repeal, in addition to Alabama and Arkansas, which cast their votes yesterday: Michigan, Wisconsin, Rhode Island, Wyoming, New Jersey, Delaware, Indiana, Massachusetts, New York, Illinois, Iowa, Connecticut, New Hampshire, Nevada, California, West Virginia.

Dates of coming elections on repeal are:

Tennessee, tomorrow.
Oregon, Friday.
Arizona, Aug. 8.
Missouri, Aug. 19.
Texas, Aug. 26.
Washington, Aug. 29.
Vermont, Sept. 5.
Maine, Sept. 11.
Maryland and Minnesota, Sept. 12.
Idaho and New Mexico, Sept. 19.
Florida, Oct. 10.
North Carolina, Ohio, Pennsylvania and South Carolina, Nov. 7.
Oklahoma, after Dec. 5 (probably next July).
Nebraska and South Dakota, Nov. 6, 1934.

The Governors of Montana and Utah may set the elections either this or next year. Colorado's Legislature is in special session and Virginia's meets Aug. 17. The Governor of Kentucky has been urged to include repeal in his contemplated call for a special session. Legislatures of Louisiana and Mississippi will not meet in regular session until next year. Repeal bills failed of action in Georgia, Kansas and North Dakota.

A. T. HUDSPETH, ARKANSAS BANKER, GETS THREE YEARS

Sentenced for Accepting Deposits in Bank He Knew to Be Insolvent.

HARRISON, Ark., July 19.—A. T. Hudspeth, former head of a chain of North Arkansas banks, has been sentenced to three years' imprisonment for accepting deposits in a bank he knew to be insolvent.

He moved to withdraw a plea of guilty a year ago, but the motion was denied. Other charges pending against the banker were dismissed. Cases against five other former Harrison bankers, W. A. Hudspeth, son of the sentenced man; T. E. Milburn, C. C. Alexander, Cleve Coffman and Dan Holmes, were dismissed also. All were accused of accepting deposits in insolvent banks.

Husdpeth now lives in Muskogee, Ok.

PITTSBURGH NEWSBOYS STRIKE

Papers Torn Up, Trucks Upset; Many Deliveries Missed.

PITTSBURGH, July 19.—A large share of Pittsburgh's citizens ate breakfast today without a newspaper in front of them, while streets were littered with papers torn up by striking newsboys. Police are guarding the plants of all three Pittsburgh newspapers and 19 persons have been arrested.

Newsboys selling on the streets are protesting against an increase in the price charged them for papers from $2 to $2.25 a hundred. Bands of striking newsboys upset delivery trucks, destroyed papers and waged a campaign of intimidation against news stand proprietors, one of whom was injured. George Bailey, 21 years old, alleged organized for an unemployed council, was sent to jail for five days.

France Gets $8,900,000 in U. S. Gold.

By the Associated Press.

CHERBOURG, France, July 19.—Gold valued at 157,000,000 francs ($8,964,700) arrived on the Olympic today from the New York Federal Reserve Bank for the Bank of France.

BRIGHTER CHANCE OF WIPING OUT 18TH AMENDMENT BY CHRISTMAS

Tennessee Votes Tomorrow, Oregon Friday; Missouri and Three Others Next Month; Six in September; One in October, and Four in November.

OKLAHOMA MAY BE THE DECISIVE 36TH

Gov. Murray Signs Bill for Action After Dec. 5—Move in Arkansas to Legalize 3.2 Beer at Once; Alabama's Dry Laws Still in Effect.

By the Associated Press.

WASHINGTON, July 19.—Arkansas and Alabama, the first Southern States to vote on repeal of the eighteenth amendment, both voted for repeal yesterday. Incomplete figures today showed that Arkansas and Alabama favored repeal by about three to two. Both states were dry long before national prohibition.

Alabama and Arkansas increased the number of states on record for repeal to 18, with the drys yet to score their first victory.

Tennessee votes tomorrow, Oregon Frday.

In addition to Tennessee and Oregon, 15 states have fixed definite dates this year to vote on repeal. States voting next month are: Arizona, Missouri, Texas and Washington. In September six other states will give their verdict: Vermont, Maine, Maryland, Minnesota, Idaho and New Mexico, and on October 10, Florida; on Nov. 7, North Carolina, Ohio, Pennsylvania and South Carolina will vote.

Although only 35 states have either voted or arranged to vote on repeal by Nov. 7, action is pending in several others which may bring the total number voting to more than 36. It is on this possibility that repealists base their hopes of victory before Christmas.

At Oklahoma City, Ok., yesterday Gov. William H. Murray signed a legislative resolution setting up machinery for a state-wide vote on repeal, thereby assuring a vote after Dec. 5. Unless a special election is called, the vote will be at the state primary next July.

Thirty-six states must ratify the proposed twenty-first (repeal) amendment before the eighteenth amendment is erased from the Federal Constitution. The 18 that have voted to ratify are: Michigan, Wisconsin, Rhode Island, Wyoming, New Jersey, Delaware, Indiana, Massachusetts, New York, Illinois, Iowa, Connecticut, New Hampshire, Nevada, California, West Virginia and (yesterday) Alabama and Arkansas.

Arkansas 3 to 2 for Repeal, With Four-Fifths of Vote Tabulated.

By the Associated Press.

LITTLE ROCK, Ark., July 19.—Repealists appeared today to have captured at least 55 of the 75 delegates elected yesterday to the State convention here on Aug. 1 to cast the State's vote for repeal of the eighteenth amendment. The popular referendum vote held closely to the early 3-to-2 ratio for repeal in tabulations of nearly 100,000, or estimated four-fifths of the votes cast.

A tabulation by the Associated Press at noon today, with returns from 1308 of the 1966 precincts in the State, gave: For repeal, 58,584; against repeal, 38,214.

The large centers of population turned in overwhelming majorities for repeal of national prohibition, and in the 20 counties in which the drys were leading, only a half dozen showed wide margins. These included Faulkner, Boone and several less populous North Arkansas counties. The counties having dry majorities, however, were widely scattered.

On the wet side of the ledger,

Continued on Page 2, Column 2.

ELECTRICAL CODE IS PRESENTED AS JOB RESTORER

Manufacturers at Hearing Say 1929 Level Could Be Reached at 60 Per Cent of That Year's Output.

WORKERS DEMAND A 30-HOUR WEEK

Want 90 Cents an Hour Minimum—Johnson Asks Shipbuilders to Use More Men.

By the Associated Press.

WASHINGTON, July 19.—Electrical manufacturers today told the recovery administration that application of their proposed code of fair competition would restore the full 1929 employment level upon a return of only 60 per cent of that year's production.

Clarence L. Collens, president of the Reliance Electrical Engineering Co. of Cleveland, gave these figures in testimony before William H. Allen, deputy administrator, on the recommended code for a 35 cents an hour minimum wage and a 36-hour week.

Collens declared the industry's volume the first half of this year was 25 per cent of the 1929 record, but that employment had been spread so that about 50 per cent of the 1929 workers were given employment.

"The June business was about 40 per cent of the 1929 level," Collens said. "Since President Roosevelt's administration the improvement of employment in our industry has been about 20 per cent.

Would Preserve Identity.

Representatives of several special groups, including the vacuum cleaner manufacturers, asked to have their own codes or segregated subdivisions. The vacuum cleaner industry wanted to preserve its identity.

C. D. Jackson, general counsel of the American Gas Association, for Servel, Inc., which manufactures both gas and electric refrigerators, said that section of the business manufacturing electrical refrigerators would be ready to conform to the electrical code, but the gas refrigerator side planned to join in a code of the gas appliance industry.

Fear of Monopoly Voiced.

The code was assailed by an independent as threatening monopoly. Allen directed Electrical Association President J. S. Tritle to prepare an answer explaining the proposed method of operations. Allen assured the assembled industry that no code creating a monopoly would be approved.

W. B. Price of Jersey City, saying he spoke for independent lamp manufacturers, contended that five large companies control from 80 to 85 per cent of the incandescent lamp business. "We do not think these percentages will be maintained, for the lamp industry has grown up on a patent monopoly and these patents have expired," he continued. "But we feel supervision by the National Electrical Manufacturing Association will tend to perpetuate the monopoly of the patents."

"Has the National Electrical Manufacturing Association been treating you like orphans?" Allen asked. "Orphans have a home," said Rice. "We've been living in the doghouse."

Called "Weasel Words."

Charles D. Keabeney, a spokesman for the electrical workers, called the code proposed by the electrical manufacturers a legal tangle of "weasel words." Keabeney, vice-president of the International Brotherhood of Electrical Workers, and his assistant, Charles B. Reed, said the minimum wage proposed of 35 cents an hour was too low and the working week of 36 and 40 hours was too long. They demanded 90 cents an hour as the minimum for the skilled electrical worker, with a discount for unskilled labor, and a 30-hour work week.

Shipbuilding Industry.

The shipbuilding industry substituted a revised code for the one first submitted. A major change made was that all employes engaged in designing, engineering, and other occupations preparatory to starting new work, such as the pending naval construction program, should be exempt for six months from the 40-hour week proposed for the bulk of the employes. The minimum pay for labor was left unchanged at 35 cents an hour in the south and 40 cents in the north.

Hugh S. Johnson, recovery administrator, told the shipbuilders that, in view of the naval program and because building trades have a surplus of workers usable in ship yards, the latter industry may be called upon to absorb more than its normal employment.

Percentage to Labor.

Homer L. Ferguson, president of the Newport News Shipbuilding and Dry Dock Co., said he thought that 30 cents would be a "fair minimum" for Southern yards. If the 35-cent minimum is made to prevail in the South, he said, it would "tend to put out of work the weak Southern yards," adding the 35-cent rate would be almost double the present scale.

New Codes Arriving.

New codes continue to arrive, one today being for a 40-hour week and $13 minimum weekly wage in the rayon and synthetic wool producing industry.

Administrator Johnson set July 27 for start of hearings on the electrical code, to represent 80 per cent of the industry. Previously a code was submitted by the rayon weavers.

Admiring Good Craftsmanship

GEN. ITALO BALBO and some of his officers watching the airplane show put on by U. S. Army flyers at Fort Sheridan, Ill.

TENNESSEE ACTS TOMORROW AND OREGON FRIDAY

Continued From Page One.

Pulaski (Little Rock) showed a 2-to-1 repeal majority; Poinsett in East Arkansas, nearly 20 to 1; Phillips, also in East Arkansas, nearly 7 to 1; Garland (Hot Springs), 8 to 1; Sebastian (Fort Smith), on the Oklahoma border, 5 to 3; Union (Eldorado) more than 2 to 1; Mississippi, bordering Missouri and Tennessee, 6 to 1; Miller (Texarkana), more than 2 to 1, and Jefferson (Pine Bluff), nearly 3 to 1.

Shortly after midnight, M. L. Sigman, president of the New Deal Repeal Club, telegraphed President Roosevelt he was "very happy in presenting to you tonight this great state for the ratification of the twenty-first (repeal) amendment."

The Rev. Arden F. Blalock, Baptist minister here and one of the state prohibition leaders, said that "with the going of Alabama and Arkansas for repeal of the eighteenth amendment, repeal is practically assured, but it will serve as a boomerang on our Democratic party."

H. K. Toney, Speaker of the Arkansas House, said at Pine Bluff he would go to Little Rock today to confer with Gov. Futrell and legislative leaders to urge an immediate session of the Legislature to legalize 3.2 per cent beer and tax it for school purposes.

Alabama About 3 to 2 for Repeal; State Dry Laws Still in Effect.

BIRMINGHAM, Ala., July 19.—Alabama swung into the column for repeal of the eighteenth amendment by a majority of about three to two on the face of incomplete returns from yesterday's referendum.

Tabulations from 1676 of 2137 ballot boxes in the State gave: 89,519 for repeal, 58,746 against.

Repealists carried 44 of the 67 counties in the State.

The State voted to elect 16 delegates to a ratification convention to be held Aug. 8. Delegates are bound to vote as a unit in obedience to the referendum.

Charles E. Rice, chairman of the forces opposing repeal in Alabama, in conceding defeat, pointed out that State dry laws were still in effect, and he said the dry forces would oppose any move to change them.

Mrs. Katherine F. Scripps Dies.

By the Associated Press.

SANTA BARBARA, Cal., July 19.—Mrs. Katherine P. Scripps of La Jolla, Cal., 73 years old, died suddenly at a beach cottage north of here today while visiting her son-in-law and daughter, Mr. and Mrs. Albert Pierce of Yuma, Ariz. She was the widow of W. A. Scripps, brother of E. W. Scripps, founder of a newspaper chain.

ST. LOUIS POST-DISPATCH
Founded by JOSEPH PULITZER Dec. 12, 1878.
TELEPHONE: MAIN 1111
[illegible]

PLAN FOR ALLOTMENT OF SUGAR SUBMITTED

Proposal Designed to Put Industry on Profitable Basis Goes to Government.

By the Associated Press.

WASHINGTON, July 19. — An arrangement designed to put the half-billion dollar American sugar industry on a profitable basis was handed the Agricultural Adjustment Administration today to await public hearings.

The plan was completed by a committee named at a conference of the sugar industry headed by J. L. Coulter of the Tariff Commission.

Labeled "tentative," the arrangement faces minority opposition at many points and sugar men and agricultural administration officials say final adoption depends on President Roosevelt.

Dr. Eugenic Molinet, head of the Cuban delegation, said Cuba would demand 2,250,000 tons instead of 1,700,000 as her allotment. Other areas allotted shares of the United States market are expected to ask larger figures, but an eventful majority agreement of each quota is predicted.

The draft agreement would distribute 6,350,000 short tons, the estimate of American consumption, for the year beginning July 1, 1933, among producers from the United States, Hawaii, the Philippins, Puerto Rico, the Virgin Islands and Cuba. It would be enforced by means of the licensing provisions of the agricultural emergency act binding upon processors, importers and refiners.

The quotas assigned would give domestic beet producers 1,525,000 short (2000 pound) tons; Cuba, 1,700,000; the Philippines, 955,920; Hawaii, 975,000; Puerto Rico, 875,000; Louisiana cane growers, 250,000; Florida cane growers, 60,000, and the Virgin Islands 9080.

Included in these totals are allotments of refined sugar quotas as follows: Puerto Rico, 100,000 tons; Hawaii, 30,000; Philippines, 56,000 and Cuba, 110,000.

Charles J. Brand, Co-administrator of Agricultural Adjustment, said the public hearing probably would be held the middle of August.

City for Repeal; Council Votes Beer

By the Associated Press.

HOPE, Ark., July 19.—Hardly had the count been completed last night in this city on yesterday's State-wide referendum on prohibition repeal when the City Council voted to license the sale of 3.2 per cent beer. A majority of 50 votes in favor of repeal was shown for Hope, although the County of Hempstead voted against repeal.

BULK OF JOHN MARKLE ESTATE TO CHARITY

Direct Philanthropic Bequests $2,150,000 Included in Will.

By the Associated Press.

NEW YORK, July 19.—The will of John Markle, wealthy coal operator and philanthropist, who died July 10, was filed in Surrogate's Court today. The greater part of his estate was bequeathed to charity.

The residuary estate is bequeathed to the John and Mary Markle Foundation, which was established by Mr. Markle in 1927 for the purpose of managing his charities.

Charitable bequests include outright gifts of $2,150,000. A bequest of $100,000 is made to each of 14 different charities, including the Girl Scouts, Inc., the Boy Scout Foundation of Greater New York, the National Society for the Prevention of Blindness, the Children's Aid Society, Boys' Club Federation, Inc., and the National Association of the Travelers' Aid Society.

A bequest of $50,000 is made to each of seven different charitable societies and bequests of $10,000 to each of 21 other charitable institutions.

Lafayette College at Easton, Pa., receives $100,000 as an endowment fund for the maintenance of the John Markle Mining Engineering Hall, the Salvation Army $100,000 for the maintenance of the John and Mary R. Markle Memorial Residence for young women in New York.

The will establishes trust funds for friends and employes of Mr. Markle.

TWO IN ALLEGED LIQUOR BOAT, SHOT BY COAST GUARD

Captors Say Vessel Refused to Halt So Machine Gun Was Turned on It.

By the Associated Press.

WOODS HOLE, Mass., July 19.—Two members of the crew of the speedboat Whatzis were wounded, one seriously, early today by machine gun fire by Coast Guardsmen who said the speedboat refused to stop when ordered to do so.

The wounded men are Ernest Hahn of New Bedford, Mass., and Joseph Russell of Providence, R. I. Hahn is in a serious condition with wounds in his hip and shoulder. Russell was shot in the leg. Four other members of the crew, who refused to give their names, were held.

The Coast Guard Patrol boat 9251, came upon the Whatzis shortly after midnight. James Phelan, chief boatswain's mate in charge of the patrol boat, said the Whatzis was running without lights and when she refused to stop a warning shot was fired across the bow. When Whatzis continued to gather speed he said the patrol boat opened fire.

Phelan said the Whatzis carried contraband liquor.

G. F. SCHEER, B. & O. AGENT HERE, DIES IN COLUMBUS, O.

In Service of Road 35 Years; Illness Required Him to Take Furlough.

By the Associated Press.

COLUMBUS, O., July 19.—George F. Scheer, 52 years old, assistant general passenger agent of the Baltimore & Ohio Railroad, with headquarters at St. Louis, died early today in a hospital here. He had been under treatment for uremia for the last five weeks.

In the service of the B. & O. 35 years, he was a brother of E. W. Scheer of Philadelphia, vice-president of the Reading Railroad.

Until illness required him to take a furlough, Mr. Scheer had resided at 7145 Amherst avenue, University City, since he came here from Indianapolis to take charge of the St. Louis office of the Baltimore & Ohio three years ago. Surviving are his wife, the brother in Philadelphia, and three sisters.

Mrs. Dall Joins Brother.

By the Associated Press.

CHICAGO, July 19.—Mrs. Anna Roosevelt Dall, daughter of the President, arrived in Chicago today and joined her brother, Elliott, for a week of "fun together." With young Roosevelt was his attorney, Samuel Platt. Neither Elliott nor Mrs. Dall would discuss rumors of his impending marriage to Miss Ruth Googins of Fort Worth, Tex. He flew here yesterday from Nevada where his wife, Mrs. Elizabeth Donner Roosevelt, obtained a divorce Monday.

C. E. Williams
SIXTH and FRANKLIN
We Give EAGLE STAMPS

NURSES' SPECIALS
Brown-bilt "Tread-Straight"
Snow White Elk, Fine Black Kid. All Sizes to 9. Widths A, C, E. $3.50
Combination Lasts
Built-in Arch. Welt-sewed Soles.
White Canvas Built-in Arch. All Sizes to 9. Widths B, C, D. $3
Hand-Turned Leather Soles
Low Rubber Heels.
Also Black Kid, AA to EE
QUALITY SHOES FOR ALL THE FAMILY
FOOT NOTE: Ideal Shoes for active women much on their feet.
C. E. Williams
Expert Foot-Fitting

WEALTHY JAPANESE HELD, DRUG RING TO U. S. DISCLOSED

Arrest Made at Osaka Under Narcotic Treaties; Seizure Follows Los Angeles Convictions.

By the Associated Press.

SAN FRANCISCO, July 19.—Federal agents here announced yesterday the arrest in Osaka, Japan, of Tatsu Kawahara, wealthy Japannese, has uncovered an international narcotics ring operating from Japan through Los Angeles.

Japanese authorities, acting under narcotic treaties, took action against Kawahara at request of the United States Government.

Harry D. Smith, Western District Narcotic Chief, said Kawahara's arrest was the outgrowth of the arrest in Los Angeles recently of Tomotsu Mayeda and two other Japanese, charged with violation of the national narcotics laws. All three were sentenced to five-year terms in Federal prisons. Smith said Kawahara organized a distributing ring in Los Angeles and then returned to Japan to control the source of supply.

BANKER HARRIMAN UNDER MENTAL OBSERVATION

On Return After Second Escape, He Is Put in Hospital With Barred Windows.

By the Associated Press.

NEW YORK, July 19.—Joseph W. Harriman, awaiting trial on a charge of falsifying the accounts of the Harriman National Bank & Trust Co., returned yesterday after a second disappearance from a nursing home.

A few hours before, Federal Judge Caffey had ordered Harriman's $25,000 bail forfeited. The Judge committed him to a Bellevue hospital ward, which has barred windows, for mental observation. The Judge agreed to hear new arguments about the bail today.

The former banker hailed a taxicab near the Hudson River yesterday. His clothes were dripping. Directing the driver to the nursing home, he said: "Step on it. I just fell in the river."

At the hospital, after saying that he spent the time in parks since he escaped Monday morning, he fell into a deep sleep.

NEW VOTERS IN COUNTY MAY REGISTER JULY 31 TO AUG. 4

Must Go to Office of Election Board at Courthouse in Clayton.

An intermediate registration of voters who have reached voting age or moved into St. Louis County since the last registration will be held at the office of the County Election Board in the Courthouse at Clayton from July 31 to Aug. 4, between 9 a. m. and 5 p. m.

Voters who have moved from one precinct to another within the County may transfer their registration by calling at the board office on or before Aug. 9. The announcement was made in connection with the election Aug. 19 on the question of repeal of the eighteenth amendment.

650 TO GET HIGHER WAGES

Announcements Mads for Employes of Litchfield, Ill., Plants.

By the Associated Press.

LITCHFIELD, Ill., July 19.—Six hundred fifty employes of two plants in this city will benefit by wage increases. The 250 employes of the local plant of the American Radiator Co. have been notified of a 10 per cent increase, effective at once. Two years ago the workers received a 15 per cent reduction.

A second 5 per cent increase in wages will be given the 400 workers at the Litchfield factory of the Brown Shoe Co. next Monday. A month ago they received a similar raise.

Miss MISSOURI
PREFERS
Herz
CANDIES

MISS MISSOURI SAYS, "HERZ blend of candy makes it so DIFFERENT! It is my favorite kind."
If you are thinking of giving a present, remember a HERZ Gift Box is always in price as low as $1.00
APPEARING AT AMBASSADOR THEATRE WEEK OF JULY 21ST

Percentage Pay Increases Mean Nothing Unless Real Buying Power Is Restored, Says Johnson

Concern Expressed for White Collar Men, "Most Distressed Class of All"—"Some Eggs Broken in Making This Omelet."

By PAUL Y. ANDERSON,
A Staff Correspondent of the Post-Dispatch.

WASHINGTON, July 19.—In his colorful manner, Gen. Hugh S. Johnson, administrator of national recovery, told reporters at his biweekly press conference yesterday afternoon that he was dissatisfied with the progress made by his staff on a preliminary blanket code of fair competition for all industry, intimated that the code proposed by the steel industry would be drastically modified before approval, emphasized his concern for the welfare of "white collar" workers, and declared he was not interested in "percentage" wage increases but only in actual wages and salaries.

The General's meetings with the reporters are uniformly stimulating and picturesque, and yesterday's was no exception. He breezed into the conference room, fresh from a meeting of President Roosevelt's new executive council, seated himself behind the small table at the head of the room, lit a cigarette, and asked:

"All right—what's on your mind?"

"When will you have the public hearings on the steel code?" he was asked. "They will be set either tomorrow or next day," he replied.

About Textile Code Changes.

"I have been told," interposed a correspondent representing Tass, official news agency of the Russian Soviet Government, "that the Labor Advisory Committee was not consulted when the President made certain changes in the wage differentials in the cotton textile code. How about that?"

"Certainly they were not consulted," snapped the burly General. "For that matter, neither were the members of the Industrial Advisory Committee nor those of the Consumers' Advisory Committee. Why should they have been consulted?"

"Because they approved the code in a certain form, and then the President, in making the code effective, changed that form," the correspondent replied. "It looks like the administration broke faith with them."

"Nonsense," Johnson exploded. "Remember that these advisory committees are advisory. We listen to these people, and then we make a decision. Someone has to take individual responsibility for recommending these codes to the President. I am that someone. I couldn't take that responsibility off my neck if I wanted to. There is no voting in my show. I hear all the interested parties, and make my decision. I recommended those changes to the President because I was convinced they were wise."

The White Collar Workers.

"How is the blanket code coming along?" asked another reporter.

Johnson pondered his answer. "I'm not satisfied with it," he said. "There are a lot of troublesome little changes to be ironed out. It's an awful job."

"Can you tell us whether a blanket code will be submitted to the President?"

"I think you're asking a little too much of me."

"Is there anything you can tell us about the progress being made on the blanket code?"

"Really," said Johnson, with a fetching grin, "I'd like to tell you about that, but at this stage there isn't much to tell. We're trying to work it out, and it's one hell of a job. I'm not satisfied with it as it stands."

"Will there be one blanket code for industrial workers and another for 'white collar' employes, or will the blanket code provide a differential between the two classes?" he was asked.

"I'll say this much," Johnson replied, "you can be perfectly sure that this act will be administered with a very deep concern for the welfare of the white collar workers—the most distressed class of all."

Actual Dollars and Eggs.

A reporter asked Johnson what would be the effect of voluntary wage increases announced by a number of industries, but before he could reply one of his colleagues interposed as follows:

"Is it not a fact, General, that in some cases employes had been cut so severely that the increases announced will amount to very little in actual money?"

"Right," snapped Johnson. "I'm not interested in percentage increases. I'm interested in minimum wages and actual dollar salaries. Percentage increases mean absolutely nothing unless the man's buying power is actually restored. What counts is how many dollars the man gets, and how many things they will buy."

"What are you going to do about the people who lose their jobs as a result of changing from three shifts to two under these codes?"

"There's nothing we can do about that," Johnson barked. "It's just one of the eggs that was broken in making this omelet."

The Communist reporter returned to the attack. He wished to know why so many of the deputy administrators chosen by Johnson to conduct hearings on proposed codes were employers or former employers, while so few of them had been identified with organized labor. Johnson snapped to attention.

"Let's get that thing straight right now," he said. "These men are my personal representatives. I have to take the responsibility for what they do. In choosing them, I have three or four tests, and I don't mind telling you what they are. First, they must be industrial adepts, so that when they go into these hearings, and run up against this terrific conflict of interests, they won't have their pants traded off them and make me ridiculous before the country.

"Second, and obviously, they must have no personal interest in the particular matter with which they are dealing.

"Third, I know perfectly well that all this popular applause will not last forever. I know it won't be long until the air around here will be full of dead cats, and I want to have men who won't run when they start flying.

"Finally, I will not have a deputy that I do not know personally. The relationship is personal and vital. I have got to take the responsibility. I must pick men that I can trust.

"It is true that the majority of my deputies are men who have been employers. The answer to that is simple. They are all men whom I have known for a long time—and most of my time has been spent in industry and in the army. Does that answer you?"

"Yes, sir," said the Communist reporter.

Some of the "190" Codes.

"How many codes have been submitted?" a "regular" reporter inquired.

"About 190," the General said, "but you ought to see some of them."

"Yes, we think so, too," said a reporter.

The General rested his head for a moment on his upturned palm and finally replied:

"Well, all right." But he didn't say when.

As an afterthought, Johnson said "I would like to ask you fellows to do one thing for me. I have had thousands of letters and telegrams from people who think I am running the Public Works program. Thank God, that's not my baby. I wouldn't be able to handle a proposition like that. A lot of patronage seems to be involved. I am simply not the type to handle that."

What about the newspaper industry?" he was asked. "Does it come under a code?"

"If it be possible," said Gen. Johnson, "let this cup pass from me"— but the remainder was drowned in laughter.

Handling the Minority.

If a code was in, and retail prices in that industry "looked unreasonable," Johnson said he would certainly ask the industry about them.

"But what can you do about the minority of an industry which refuses to conform to a code?"

"You should know by now that no industry which fails to conform will receive the benefits of this code."

"General, just what does that mean?"

"It means," Johnson said, "that those industries have forfeited their immunity under the anti-trust laws, and are subject to prosecution. That seems perfectly plain."

"How about the steel code, which would re-establish 'Pittsburgh plus,' make the Government sponsor of the 'company union' system, and prevent the introduction of new machinery?" a reporter asked. Johnson studied a moment, and then said:

"Nothing will go into any code that qualifies the meaning of the national recovery act."

The act provides that the employes of any industry shall bargain with their employers through representatives of their own choosing.

Wrong Way to Sleep.

PORTLAND, Ore.—Ray Craw, 51 years old, decided he needed a nap, so he parked his automobile and proceeded to take it. Patrolmen awakened him and decided he should continue his sleep in jail. He had parked on a main line railroad.

Protect the Only Pair of Eyes You Have Now —Before Prices Advance!
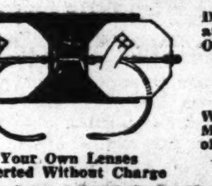
Your Own Lenses Inserted Without Charge
Dr. Guilbault will give his personal attention. 28 years in St. Louis. Over 60,000 Satisfied Patients.
SPECIAL FOR THURSDAY, FRIDAY AND SATURDAY
White gold filled Mounting with Pearloid Rocking Pads— $2.95
Our Shelloid Frame, $1.75
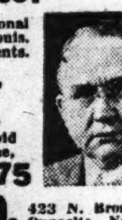
F. J. GUILBAULT OPTICAL CO. 423 N. Broadway Opposite Nugents
BETWEEN LOCUST AND ST. CHARLES

UNION-MAY-STERN
Floor Sample and Demonstrator
RADIOS SACRIFICED!
Save Up to 75%
$110 RCA 7-Tube Lowboy $9.95
$125 Philco 7-Tube Hiboy .. $19.95
$53 Philco 7-T. Super Baby Grand $24.95
$137 Balkite 8-Tube Hiboy . $29.95
$90 Century Grandfather Clock Radio .. $34.95
$125 Century 10-Tube Hiboy $39.95
$105 Philco 9-Tube Lowboy $49.95

All Priced Complete With Tubes. All Guaranteed.
EASY TERMS ARRANGED
Open Evenings Till 9
UNION-MAY-STERN
1120-1130 OLIVE STREET

4 JURORS CHOSEN IN MURDER TRIAL OF YOUNG MINERS

Doubt Whether Eight More Will Be Selected from 45 on Panel at Jonesboro, Ill.

OPPONENTS OF DEATH PENALTY EXCUSED

Six Attorneys Are Defending Alleged Slayers of 14-Year-Old Du Quoin School Girl.

By a Staff Correspondent of the Post-Dispatch.

JONESBORO, Ill., July 19.—With a third of the panel chosen, selection of a jury continued today for the trial of five youthful Du Quoin miners for the murder there of Laverne Miller, 14-year-old daughter of a United Mine Worker.

When court adjourned yesterday the State and defense each had exhausted 14 peremptory challenges in agreeing upon four jurymen. Ten of 50 men questioned were excused for cause, most of them because they expressed scruples against infliction of the death penalty or conceded that they entertained bias. Each side had 86 challenges left as court convened today.

Jurors selected yesterday, all heads of families, were: H. L. Baggott of Anna, 57-year-old retired business man; R. M. Kelley, 38, of Dongola, a farmer; H. G. Cruse, 38, of Anna, a farmer, and Sam Russell, 47, Anna, carpenter.

It was regarded by both sides today as questionable whether the eight remaining jurors would be selected from about 45 men reporting for jury duty.

Selection of the four yesterday came during the last hour of the court session after a day spent in exhaustive questioning by attorneys of both sides.

Six Defense Attorneys.

The defense staff of five was increased yesterday by R. Wallace Karraker of Anna, a member of the State Senate and a former Prosecuting Attorney of Union County.

Questions asked prospective jurors by the prosecution today continued to insure that no prejudice existed because certain of the State's staff were from other communities. The State was zealous also to establish whether the jurors might be affected by the youth of the defendants, two of whom are minors.

Defense interrogations sought to learn whether the jurors would be prejudiced because three of the defendants, Sam Ferro, Barney Bosetto and Olis Battaglia are of Italian descent. The other two are Emery Albers and Robert Shingleton.

Defense Attorneys' Questions.

Defense attorneys were careful also to stress the point of the presumption of innocence in behalf of their clients. Reiterating to the prospective jurors that they should consider the defendants innocent until proven guilty and that the indictments returned against them do not convey proof of guilt.

As has been told, the school girl was killed the night of April 6, last, by bullets fired from a passing car which narrowly missed her father and mother and passed near several other children seated near her as she prepared lessons she never was to recite. Her father, Vernon Miller, had returned from duty as a special Deputy Sheriff, policing a Progressive Miners' picket line, a few hours before the shooting.

UNION ELECTRIC REVENUE OFF 8 PCT., TAX REPORT SHOWS

Payment Notes Decline for Last Six Months, Compared With Same Period Last Year.

Gross receipts of Union Electric Light & Power and a subsidiary, Carondelet Electric Light & Power Co., in St. Louis, were 8 per cent less in the first six months this year than in the corresponding period last year, according to a franchise tax payment made to the Comptroller yesterday. The tax is 5 per cent of gross receipts. Settlements are made semi-annually.

Yesterday's payment was $288,850.81, of which $286,345.40 was for Union Electric. This indicated gross receipts for the half year of $5,726,908 for Union Electric and $50,108 for Carondelet Electric. For the first six months of 1932 the tax amounted to $313,990.05, indicating gross receipts for the two companies of $6,279,806.

Fatally Hurt In Freight Wreck.

Special to the Post-Dispatch.

MOUNT VERNON, Ill., July 19.—Paris Kenneth Clark, 28 years old, of Bessemer, Ala., died here last night of injuries suffered in a freight wreck on the Illinois Central railroad late yesterday at Bellerive, 10 miles east of Mount Vernon. Nine cars were derailed when a car jumped the track. He had served in the marines.

Filipino Kills Dancer and Self.

Special to the Post-Dispatch.

LOS ANGELES, July 19.—Antonio D. De Leon, a Filipino, killed Helen Atherton, 23-year-old white dancer, and himself with a pistol yesterday.

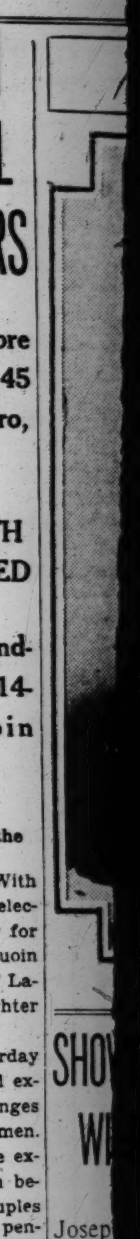

ty that I do not know personally. The relationship is personal and vital. I have got to take the responsibility. I must pick men that I can trust.

"It is true that the majority of my deputies are men who have been employers. The answer to that is simple. They are all men whom I have known for a long time—and most of my time has been spent in industry and in the army. Does that answer you?"

"Yes, sir," said the Communist reporter.

Some of the "190" Codes.

"How many codes have been submitted?" a "regular" reporter inquired.

"About 190," the General said, "but you ought to see some of them."

"Yes, we think so, too," said a reporter.

The General rested his head for a moment on his upturned palm and finally replied:

"Well, all right." But he didn't say when.

As an afterthought, Johnson said "I would like to ask you fellows to do one thing for me. I have had thousands of letters and telegrams from people who think I am running the Public Works program. Thank God, that's not my baby. I wouldn't be able to handle a proposition like that. A lot of patronage seems to be involved. I am simply not the type to handle that."

What about the newspaper industry?" he was asked. "Does it come under a code?"

"If it be possible," said Gen. Johnson, "let this cup pass from me"— but the remainder was drowned in laughter.

Handling the Minority.

If a code was in, and retail prices in that industry "looked unreasonable," Johnson said he would certainly ask the industry about them.

"But what can you do about the minority of an industry which refuses to conform to a code?"

"You should know by now that no industry which fails to conform will receive the benefits of this code."

"General, just what does that mean?"

"It means," Johnson said, "that those industries have forfeited their immunity under the anti-trust laws, and are subject to prosecution. That seems perfectly plain."

"How about the steel code, which would re-establish 'Pittsburgh plus,' make the Government sponsor of the 'company union' system, and prevent the introduction of new machinery?" a reporter asked. Johnson studied a moment, and then said:

"Nothing will go into any code that qualifies the meaning of the national recovery act."

The act provides that the employes of any industry shall bargain with their employers through representatives of their own choosing.

Wrong Way to Sleep.

PORTLAND, Ore.—Ray Craw, 51 years old, decided he needed a nap, so he parked his automobile and proceeded to take it. Patrolmen awakened him and decided he should continue his sleep in jail. He had parked on a main line railroad.

...y Pair of Eyes You Have Now
...re Prices Advance!

Dr. Guilbault will give his personal attention. 28 years in St. Louis. Over 60,000 Satisfied Patients.

SPECIAL FOR THURSDAY, FRIDAY AND SATURDAY

White gold, filled Mounting with Pearl... Rocking Pads— $2.95

Our Shelfold Frame, $1.75

433 N. Broadway Opposite Nugents

...ULT OPTICAL CO.
...N LOCUST AND ST. CHARLES

...-MAY-STERN
...ble and Demonstrator
...ADIOS
...RIFICED!
Up to 75%

$9.95
19.95
24.95
29.95
34.95
39.95
49.95
...ete With ...
...RMS
...SED
...en Evenings Till 9
...N-MAY-STERN
...O OLIVE STREET

4 JURORS CHOSEN IN MURDER TRIAL OF YOUNG MINERS

Doubt Whether Eight More Will Be Selected from 45 on Panel at Jonesboro, Ill.

OPPONENTS OF DEATH PENALTY EXCUSED

Six Attorneys Are Defending Alleged Slayers of 14-Year-Old Du Quoin School Girl.

By a Staff Correspondent of the Post-Dispatch.

JONESBORO, Ill., July 19.—With a third of the panel chosen, selection of a jury continued today for the trial of five youthful Du Quoin miners for the murder there of Laverne Miller, 14-year-old daughter of a United Mine Worker.

When court adjourned yesterday the State and defense each had exhausted 14 peremptory challenges in agreeing upon four jurymen. Ten of 50 men questioned were excused for cause, most of them because they expressed scruples against infliction of the death penalty or conceded that they entertained bias. Each side had 86 challenges left as court convened today.

Jurors selected yesterday, all heads of families, were: H. L. Baggott of Anna, 57-year-old retired business man; R. M. Kelley, 38, of Dongola, a farmer; H. G. Cruse, 38, of Anna, a farmer, and Sam Russell, 47, Anna, carpenter.

It was regarded by both sides today as questionable whether the eight remaining jurors would be selected from about 45 men reporting for jury duty.

Selection of the four yesterday came during the last hour of the court session after a day spent in exhaustive questioning by attorneys of both sides.

Six Defense Attorneys.

The defense staff of five was increased yesterday by R. Wallace Karraker of Anna, a member of the State Senate and a former Prosecuting Attorney of Union County.

Questions asked prospective jurors by the prosecution today continued to insure that no prejudice existed because certain of the State's staff were from other communities. The State was zealous also to establish whether the jurors might be affected by the youth of the defendants, two of whom are minors.

Defense interrogations sought to learn whether the jurors would be prejudiced because three of the defendants, Sam Ferro, Barney Bosetto and Olis Battaglia are of Italian descent. The other two are Emery Albers and Robert Shingleton.

Defense Attorneys' Questions.

Defense attorneys were careful also to stress the point of the presumption of innocence in behalf of their clients. Reiterating to the prospective jurors that they should consider the defendants innocent until proven guilty and that the indictments returned against them do not convey proof of guilt.

As has been told, the school girl was killed the night of April 6, last, by bullets fired from a passing car which narrowly missed her father and mother and passed near several other children seated near her as she prepared lessons she never was to recite. Her father, Vernon Miller, had returned from duty as a special Deputy Sheriff, policing a Progressive Miners' picket line, a few hours before the shooting.

UNION ELECTRIC REVENUE OFF 8 PCT., TAX REPORT SHOWS

Payment Notes Decline for Last Six Months, Compared With Same Period Last Year.

Gross receipts of Union Electric Light & Power and a subsidiary, Carondelet Electric Light & Power Co., in St. Louis, were 8 per cent less in the first six months this year than in the corresponding period last year, according to a franchise tax payment made to the Comptroller yesterday. The tax is 5 per cent of gross receipts. Settlements are made semi-annually.

Yesterday's payment was $288,850.81, of which $286,345.40 was for Union Electric. This indicated gross receipts for the half year of $5,726,908 for Union Electric and $50,108 for Carondelet Electric. For the first six months of 1932 the tax amounted to $313,990.05, indicating gross receipts for the two companies of $6,279,800.

Fatally Hurt in Freight Wreck.
Special to the Post-Dispatch.

MOUNT VERNON, Ill., July 19.—Paris Kenneth Clark, 28 years old, of Bessemer, Ala., died here last night of injuries suffered in a freight wreck on the Illinois Central railroad late yesterday at Bellerive, 10 miles east of Mount Vernon. Nine cars were derailed when a car jumped the track. He had served in the marines.

Filipino Kills Dancer and Self.
Special to the Post-Dispatch.

LOS ANGELES, July 19.—Antonio D. De Leon, a Filipino, killed Melen Atherton, 23-year-old white dancer, and himself with a pistol yesterday.

Veteran City Official Dead

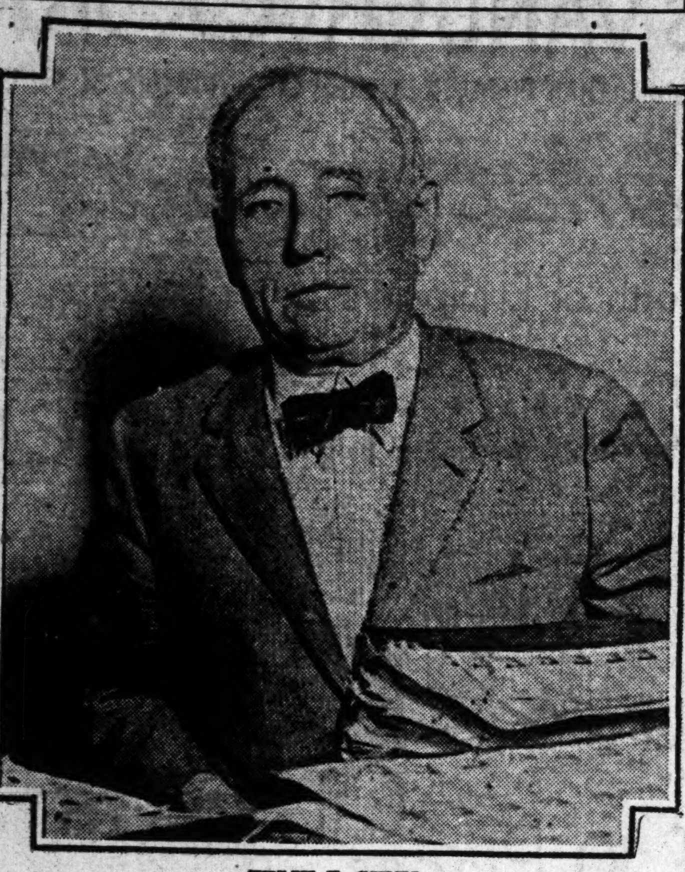

FELIX E. GUNN.

SHOWS UP ALIVE AFTER WIFE HOLDS FUNERAL

Joseph Herr Appears After Woman Identifies Body Taken From River.

Several days ago Edward Smith, 419 Wash street, was walking past Columbus Square, Tenth and Carr streets, when he met his old friend, Joseph Herr.

"Why, you're supposed to be dead!" Smith told him. "Dead and buried."

"Well, I'm not dead and buried!" Herr answered.

"You'd better get in touch with your wife, then," Smith suggested, explaining that Herr's wife, Mrs. Marie Herr, 823A De Soto avenue, had identified a body at the Morgue last week as that of her husband, who she had not seen in three years and from whom she had been separated nine years. The body, which had been taken from the Mississippi River at the foot of President street July 11, was duly buried in a plot in St. Matthew's Cemetery, 4360 Bates street.

Herr's answer, according to Smith, was that he wouldn't get in touch with anyone. Smith questioned him and learned he had been doing odd jobs and sleeping in parks. Herr walked away and Smith later told police he had seen the man supposed to be dead.

Herr's brother, William, also of 419 Wash street, also told police he had seen Herr, in fact had given him a dime to get a cup of coffee. William said that he and a group of men later were loafing near the Carr Street Police Station when Joseph came by and the crowd taunted him with, "Here comes the man from the morgue! How does it feel to be dead, Joe?"

Both Smith and William Herr had seen the body at the morgue. The brother had said that he couldn't be positive, although the dead man "looked like Joe." Smith, who had heard about the body while waiting for a cup of coffee at Father Dempsey's kitchen, said he was certain the body was not that of Joseph Herr, whom he had known for 25 years. For one thing, he pointed out, Herr, who had been an amateur baseball player, had big hands and feet. The body had small hands and feet.

Wife Arranged Burial.

Mrs. Herr, who went to the morgue after a friend had read of the finding of the body and identified it as Herr, was so certain that she arranged with an undertaking company for burial.

With Smith and William Herr insisting Joseph was not dead, police set out Monday to find him. William said Joseph sometimes slept in Fairground Park. Police found him there Monday evening.

Mrs. Herr was called to the Wyoming District Police Station. On seeing the man from the park, she agreed that he was her husband. A daughter and son-in-law with her also said the man was Joseph Herr.

Herr, who is 66 years old, was not feeling well enough to make any statement, having contracted a case of athlete's foot and various aches and pains during his period of outdoor residence. Police took him to City Hospital.

Coroner Furlong has not announced what action will be taken in respect to the buried body.

MONEY SHORTAGE IN CANTON

CANTON, China, July 19.—This city is facing a serious monetary situation with many causes, chief among them being a decline in the annual silk export form 70 million to 4 million Canton dollars (about $21,600,000 to $1,235,624).

Remittances from Chinese emigrants abroad, an important economic factor to the city, have declined 70 per cent. Grave increase in living costs for the Canton masses is following a bad slump in copper cents, which are selling by weight at about three Canton dollars to the thousand. Silver is being heavily discounted against Hong Kong notes which command a 50 per cent premium.

CLAIMS FILED BY 10,000 AGAINST SCRUGGS BANK

Total of $1,327,426 According to Schedule Submitted by State Commissioner.

More than 10,000 claims for a total of $1,327,426 were made against Scruggs, Vandervoot & Barney Bank, according to schedules filed in the Recorder's office today by State Finance Commissioner Moberly. The bank, closed by directors Jan. 15, is in liquidation for creditors.

The schedules list the claims as follows: demand deposits, $709,342; savings deposits, $407,854; time deposits, $138,595; unclaimed balances, $2452; Christmas Club deposits, $15,314; cashier's checks, $8777; New York drafts, $2482; reserve for unredeemed R. F. C. payments, $120; miscellaneous receipts, $513; other claims, $42,043.

Total assets were listed at their book value of $2,345,435 in a recent inventory by a State bank examiner. The inventory included the following assets: securities, $972,800; loans and discounts, $967,407; real estate, $119,231; furniture and fixtures, $82,955; cash and clearings, $38,565; interest due, $35,952; cash items, $7960; overdrafts, $680.

SPEEDER ARRESTED AFTER STRIKING AT POLICEMAN

Once Let Go, Returns and Accuses Officer Who Stopped Him, of Stealing Whisky.

When Sergt. James Freeman, police mtorcycle officer, stopped a speeder on Kingshighway near McKinley avenue last night, the driver said he was on the way to see his wife, seriously ill, at St. Louis Maternity Hospital. Freeman warned him and let him go.

Later Freeman was with other policemen on Grand drive in Forest Park when the same man stopped, asked to see him privately and accused Freeman of stealing a bottle of whisky from the car at their previous meeting. When he struck at Freeman, the officer arrested him. Freeman said the man tried to take away his revolver but was subdued and taken to City Hospital and then to the Mounted District Station. The prisoner, who said he lived in the 5500 block of Magnolia avenue, was held for peace disturbance and resisting arrest.

WORK ON MEMORIAL PLAZA NOT TO COST CITY ANYTHING

30 Men Paid From Relief Fund, Material Provided for Leveling Block.

Work of shaping up the Memorial Plaza block bounded by Pine and Chestnut, Fourteenth and Fifteenth streets began today and will be carried on without cost to the city.

The force of about 30 workers is being paid out of work relief funds, a steam shovel is being furnished free by a grading contractor and clean clay, with which the block will be covered to a depth of three feet, is being hauled without cost by an excavating contractor from the basement for the new Federal Building at Twelfth and Market streets. Solid material from the buildings formerly on the site was used in raising the level of Chestnut street on the Plaza and foundations are being wrecked and pushed into the former basements.

Work of leveling the block between Twelfth and Thirteenth, Chestnut and Market streets will begin about Aug. 15, according to W. W. Horner, chief engineer in charge of streets and sewer construction.

Fined $20 for Cruelty.

E. G. Madlothan of Piggott, Ark., was fined $20 and costs for cruelty to animals by Justice of the Peace Young in East St. Louis yesterday. He was charged with overloading his truck with 43 hogs, eight calves and one cow, which he was taking from Piggott to the National Stockyards. He pleaded guilty.

COLLISION DAMAGES
Since 1911 we have specialized in repairing cars damaged by collision. No matter what the damage may be, we can repair it perfectly! Estimates without cost or obligation.
Modern Auto Repair Co.
4601-17 OLIVE ST. FOrest 6500

FELIX GUNN DIES; VETERAN DEPUTY CITY COMPTROLLER

Twenty-five Years in Office, He Succumbs to Heart Disease at 74—Ill About Four Weeks.

Felix E. Gunn, Deputy City Comptroller for about 25 years, died of heart disease at 8 o'clock this morning at his home, 5095 Kensington avenue. He was 74 years old.

He had been ill for about four weeks, having suffered a gall bladder attack upon his return from a convention of municipal fiscal officers at Cincinnati. This led to the heart ailment. It had been thought he was getting better, as last night he was sitting up.

Mr. Gunn was one of the oldest city employes in point of service. He was generally regarded as one of the best informed officials on questions of city finances. He was a Democrat in national politics, but voted for some Republicans locally, including his friends, Comptroller Louis Nolte and Collector Edmond Koeln. Most Republican politicians long ago gave up complaining about his retention, as he was regarded as a fixture at City Hall.

Entered Office in 1901.

In 1901, when James Y. Player, Democrat, became Comptroller, Mr. Gunn entered the office as chief bookkeeper. Within the next few years he became chief statistician and then Deputy, the right-hand man of the Comptroller. He held that position continuously thereafter, under Player, who was in office until 1909 and in 1913-17; under Ben G. Taussig, Republican (1909-13), and under Nolte, who took office in 1917.

Until the separate office of Budget Director was created a few months ago, Mr. Gunn regularly carried out the work of preparing the annual city budget. His was the task of paring down appropriations to fit income and of refusing, politely but firmly, the urgent requests of department heads for more money to spend. In recent years, when the city has been carrying a deficit, friends facetiously dubbed him "Keeper of the Deficit." He didn't object.

When the Board of Aldermen discussed the budget or other fiscal matters, or when the Legislature or State officials took up questions affecting the city treasury, Mr. Gunn usually represented the Comptroller. He had the important job of calculating tax requirements of the bond interest and sinking fund. His position enabled him to supervise financial activities of city departments.

Important Service to City.

Persons familiar with city finances have said Mr. Gunn probably played a larger part than any other person in maintaining the credit and high standing of St. Louis. He dealt with bond houses buying city bonds and with bankers handling city deposits. He answered requests of financial publications for information and was a chief source of assistance to the press in the Comptroller's office.

Mr. Gunn's salary was $6000 a year. His length of service for the city was a standing joke between him and Collector Koeln. Koeln would ask, "Felix, how many years have you been at City Hall now?" Mr. Gunn would reply, and Koeln would say, "Well, you knew it wasn't permanent when you came."

Born at Fishkill on the Hudson, N. Y., Mr. Gunn went to Joliet, Ill., as a boy. He attended high school there and for some time studied mathematics under a private tutor, showing an aptitude with figures that remained through life. He was employed there by the old Chicago & Alton Railroad, which transferred him to St. Louis as a chief clerk about 50 years ago. Leaving the railroad later, he was in the real estate business here before going to city hall. For 47 years he had been treasurer of the local lodge of the National Union Assurance Society. The lodge held a banquet in his honor two years ago.

Mr. Gunn is survived by his widow, five daughters and two sons. The children are: Miss Elizabeth, Miss Mary and Miss Ella Gunn, Mrs. Arnold Guyot and Harry Gunn, who reside at the family home; Mrs. George Koeln, 1130 Terrace drive, St. Louis County, wife of a nephew of the Collector, and Felix A. Gunn of San Francisco.

Comptroller Nolte said: "The financial condition of St. Louis is largely due to the intelligent and loyal service Mr. Gunn gave the city. The city loses its most valuable employe and I a most loyal and devoted friend."

Nolte called on his deputy last night and Mr. Gunn talked of returning to the office next Monday.

ANOTHER SUSPECT HELD IN KIDNAPING OF AUGUST LUER

Frank Douglass, Pickpocket, Arrested After Percy Fitzgerald Is Identified by Wife of Alton Banker.

With Percy Michael Fitzgerald, known to associates as "The Dice Box Kid," under Federal warrant in the kidnaping of August Luer, 77-year-old Alton bank president and meat packer, the Department of Justice moved swiftly onward today in its investigation of the abduction.

The next step following issuance of the warrant against Fitzgerald, 39-year-old safe burglar and ex-convict, was the arrest here early today of Frank Douglass, 41-year-old pickpocket, and pal of Fitzgerald, known in East Side gambling circles as "Kelly of Madison."

Fitzgerald Is Identified.

Douglass will be viewed today or tomorrow by Mrs. Luer, who was knocked down by one of her husband's kidnapers, two men and a woman, as Luer was hustled from his home on July 10 to be held by his kidnapers 123 hours before his release early Sunday morning.

Douglass' arrest followed a visit by Mrs. Luer to St. Louis Police Headquarters in which she was said "completely and thoroughly" to have identified Fitzgerald as the kidnaper who knocked her down. At that time police already were seeking Douglass who with Fitzgerald is under a charge of burglary in Edwardsville. He was arrested in a house on St. Ferdinand avenue.

The Federal warrant issued against Fitzgerald charges use of the mails to extort money in violation of the new Cochran act. Penalty for violation ranges up to five years and a fine of $20,000. The warrant was issued yesterday afternoon in East St. Louis.

Arraigned today before United State Commissioner Felson in East St. Louis, Fitzgerald was unable to make $100,000 bond and was transferred to the Jackson County Jail at Murphysboro, Ill., to await further legal developments in his case, the next of which probably will be consideration of the evidence by the grand jury.

State Wants Jurisdiction.

State's Attorney Geers of Madison County, in which Luer was kidnaped and released, expressed the hope today that he might have an opportunity to prosecute Fitzgerald on a charge of kidnaping for ransom. He has already made a request for his transfer to Edwardsville.

"I feel," the prosecutor said to a Post-Dispatch reporter, "that it will be easier, if the evidence is there, to prove he is a kidnaper than to show that he mailed ransom letters. I am of the conviction, too, that he should be tried on the most serious charge applicable to the case, that is, kidnaping for ransom, which is punishable in Illinois by a maximum sentence of death in the electric chair. I hope the Federal agents will let us have an opportunity to try the case and will lay their evidence at our disposal."

"THAT Reminds Me—

BREAKFAST SPECIALS
Are Featured Thursday in the Tunnelway"

Some Suggestions for Starting the Day Off Right:

Choice of fresh fruit, fried sugar cured ham or bacon with fried egg, toast and coffee, 20c
Choice of fresh fruit, Tunnelway cream waffle with peach preserves and coffee..20c
Creamed chipped beef on toast.............15c
Fresh mushroom omelette with toast.......15c

Entrance 404 N. Seventh
Breakfast Served 7 A. M. to 10:30 A. M.

Famous-Barr Co's
Tunnelway
RESTAURANT

Post's Mother and Grandmother Following Flight Around World

THE mother of Wiley Post and his grandmother listening to radio dispatches telling of the arrival of the flyer at Moscow. The mother, MRS. W. F. POST, the grandmother and the flyer's father live on a farm near Maysville, Ok.

CITY SUES TO COLLECT $15,000 DEPOSITED IN CLOSED BANK

As Trustee of Mullanphy Fund, Brings Action at Clayton Against Savings Trust Co.

Suit for $15,352 was filed by the City of St. Louis against the closed Savings Trust Co. and 10 of its alleged stockholders in Circuit Court at Clayton yesterday, to collect deposits of the Mullanphy Emigrant Relief Fund. The city is trustee under the will of Bryan Mullanphy, which established the fund.

The Fund deposited $7000 in this bank on April 18, 1932, and $8000 on July 20, 1932, taking certificates of deposit bearing interest at 4 per cent, the suit declares. The principal sum asked is for the amount of the deposits plus interest to Jan. 12. The 10 alleged stockholders who are defendants signed a $50,000 surety bond to protect the fund's deposits, the city declares, but it asserts the sureties named in the body of the bond differ in several instances from those who signed.

An order compelling the defendants to execute a new bond correctly setting forth the names of the signers is asked of the court by the city. The individuals named as defendants are: John J. Dowling, president of the bank; F. H. Hoffman, E. W. Miller, Henry W. Meyer, Joseph B. Crawford, Harold K. MacCarthy, E. J. Hanley, C. M. McDonald, Sol A. Dubinsky and O. J. Krummenacher. Some of them reside in St. Louis County.

Oporto Rocked by Earthquake.

LISBON, Portugal, July 19. — A violent earthquake lasting one minute shook Oporto today and the people were panic-stricken. No casualties were reported, however, and the property damage was slight. The quake came after two days of excessive heat.

SPECIALIZING! HYDRAULIC BRAKES
Adjusted on Electric Testers, registering true condition 50c
H. C. MERRY, Inc. While You Wait
3920 LINDELL

WIFE, 33, KILLS HUSBAND, 80, IN QUARREL OVER COOKIE JAR

She Says He Locked Up Cookies in Cupboard and Hid Key, Refused Her Food.

PETERSBURG, Ind., July 19.—Thomas Price, 80 years old, who was shot by his 33-year-old wife during a quarrel over the hiding of a cookie jar, died in a hospital at Washington, Ind., yesterday.

The wife, Mrs. Maud Price, was held without bond charged with first-degree murder. She said Price had locked the cookies in a cupboard and hidden the key. She said he had consistently refused her food.

Mrs. Price became hysterical when told that her husband had died.

Grocery Manager Robbed of $18.

Earl Gibson, manager of a chain grocery at 4150 Finney avenue, was held up by two Negroes, one of them armed, who took $18 from the cash register today.

WOMAN LOSES SUIT TO FORCE CHARTIES TO SUPPORT HER

Demurrer by Provident Association And St. Vincent de Paul Society Sustained.

Application by Eula Davis, Negro, for a writ of mandamus to compel the St. Vincent de Paul Society and Provident Association to support her and her four small children was denied today by Circuit Judge Hamilton, who sustained a defense demurrer.

The Court took the case under advisement June 29. In her petition, the woman pointed out that she had received $4.50 a week from the St. Vincent de Paul Society until May 1, when the Rev. John J. Butler, secretary of the organization, had declined to continue aid, on the ground she was not properly caring for her children, a matter previously adjudicated in her favor in Juvenile Court.

She said the Provident Association had refused aid when she applied there after May 1. She charged the two organizations were refusing arbitrarily and without exercising discretion and asked that they be compelled to support her out of funds solicited to ameliorate distress, such as that from which she declared her family to be suffering.

In the demurrer, the defendants set forth that both organizations were private benevolent associations, that they must of necessity exercise discretionary powers in giving aid and that special circumstances determined their action in each case. They held, accordingly, that they could not be forced to give aid where their judgment ruled otherwise.

ROBBER, WHO USED TOY PISTOL, PLEADS GUILTY, GETS 6 YEARS

Arthur Cussem Receives Two Concurrent Sentences for Filling Station Holdup.

Arthur Cussem, 33 years old, of 4326 West Pine boulevard—apprehended last month in his first filling station holdup after a year of chain store robberies—pleaded guilty today and was sentenced by Circuit Judge Pearcy today to imprisonment for six years on each of two robbery charges. The sentences are concurrent.

Cussem, who received a 5-year sentence here on a similar charge in 1929, took $15.10 from Clarence Birkner, manager, using a toy pistol at a filling station, 1207 Union boulevard. Edwin Watkins and Zollas Ricketts followed him to Academy and Vernon avenues, where he turned and held them up. Watkins handed over 50 cents. Ricketts fished a package of cigarettes from his pocket. It felt like a big roll, and Cussem generously returned the 50 cents.

Five minutes later he was captured by police responding to a radio call. He told them that he had supported his mother for a year by weekly chain store robberies, in which he always kept the toy pistol in his pocket so that its outline showed.

Vogue BOOT SHOP

Final Clearance
ENTIRE STOCK
Summer Footwear
Beginning Thursday

Formerly priced up to $7.50
$3.35

This is not a special purchase, but a bona fide clearance of all remaining incomplete size ranges. Our Entire Stock of Summer Footwear. Come early!

OPEN 8 A. M. VOGUE 615 LOCUST BOOT SHOP

To the First 1000 Customers
Beginning Thursday at 9 A. M.

Summer Dresses
$1

• White Piques
• Chiffons
• Organdies
• Sport Dresses
• Checked Sheers
• Tissue Ginghams
• Eyelets
• Ankle-Length Organdies
• Sizes 12 to 20 and 38 to 46

• Weeks Ago—
• When Cotton Was Low—
• When Labor Was Cheap
• When Business Was Dull
• We Made This Wonderful Buy
• More Than 50% Below Today's Cost
• Main Floor

VALUES Up to $2.95

Lane Bryant
SIXTH AND LOCUST

'10 COMMANDMENTS OF NEW DEAL' GIVEN

State Department Aid Puts "Thou Shall Not Live Beyond Means" First.

By the Associated Press.

WASHINGTON, July 19.—"The Ten Commandments of the New Deal" were recited today by Harry F. Payer, Assistant Secretary of State, before the University Club. They are:

1. Thou shalt not live beyond thy means.
2. Thou shalt not lose confidence in thyself.
3. Thou shalt not make Mammon thy God, but neither shalt thou be unmindful of thy monetary system lest it destroy thee.
4. Thou shalt not forget that when thy price level is achieved, the next layer on the road to prosperity is stabilization.
5. Thou shalt not make gold they God but thy servant.
6. Thou shalt not permit the unemployment of thy people well beloved.
7. Thou shalt not fail to manage well and rationalize thy industry and stimulate and encourage it.
8. Thou shalt not suffer the paradox of poverty amid plenty.
9. Thou shalt not indulge the fallacy of neglecting thy own domestic economy; but neither does this signify that thou shalt isolate thyself like a hermit.
10. Thou shalt not over-simplify nor complicate thy problems.

MAN JAILED FOR CONTEMPT FREED UNTIL SEPT. 26

J. J. McBride Gets Stay; Failed to Obey Order for Accounting.

John J. McBride, 4421 Laclede avenue, in city jail since July 3 for contempt of court for failing to pay $725 to the heirs of his friend, John Coll, was released today under a stay of execution until Sept. 18.

McBride was ordered to jail July 1 by Circuit Judge Calhoun for failure to make an accounting. Coll died in 1925 after placing $5552 in a joint account with McBride, instructing him to divide it equally among himself and four heirs after Coll's death. Answering the suit of the other heirs for an accounting, McBride admitted that a balance of $725 remained undistributed, but said it was tied up in a real estate bond for which there was no market.

McBride was sent to jail July 3 after the St. Louis Court of Appeals dismissed his application for a writ of habeas corpus.

Steinberg's
WHERE OLIVE CROSSES TENTH

Substantial Savings in This

CLEARANCE

Gown Room Summer Cottons and Silks

Cotton Dresses
Regularly to $16.75
$8.95

Misses' and Women's String Laces, Linens, Printed Cotton Embroidered Batistes. Many with jackets.

Silk Dresses
Regularly to $39.50
$13.95

White, Pastel Crepes, Prints, Sheers for wear right thru September! Sizes 12 to 44.

(Gown Room...Second Floor)

RETIRED BROKER DEAD

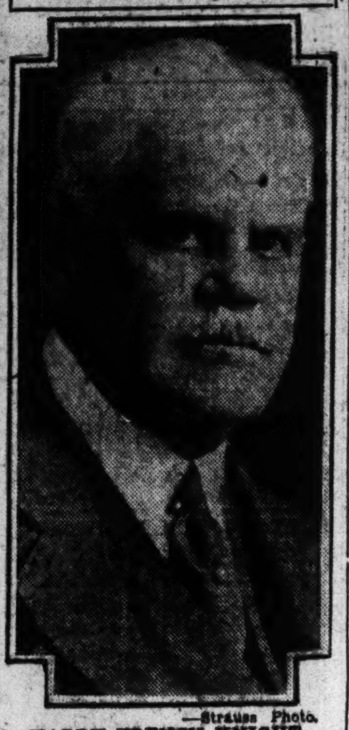

—Strauss Photo.
HARRY FRENCH KNIGHT.

3132 WORKERS HAVE JOINED UNIONS HERE SINCE JUNE 29

Mass Meeting to Be Held July 27; Campaign Committee of 25 Key Men.

The Campaign Committee of Central Trades and Labor Union, recently appointed to organize workers in St. Louis not now affiliated with labor unions, reported last night at a meeting in Carpenters' Hall that a total of 3132 workers previously unorganized have been taken into unions here since June 29. It was arranged at the meeting to hold an open mass meeting for all workers at the hall, 1411 North Grand boulevard, the night of July 27.

The Campaign Committee is composed of 25 key men, all of whom were present last night. The largest number enrolled by any one of the 10 divisions was 1200, reported by George Baer of the millinery workers. Ben Gilbert reported 900 for the women garment workers' division. William Brandt, acting secretary of the Central Trades, reported new unions, for wholesale house employes, fur workers, airport workers and stone and cement workers.

It was also reported that a drive is being made to organize a number of downtown barber shops that were said to be charging union prices but not paying the union wage scale.

The key men report progress of their organization work every Tuesday night.

WORLD'S GREATEST RIVER TRIPS
DeLuxe Steamer Cape Girardeau
ILLINOIS & MISSISSIPPI RIVERS

Enjoy vast panoramic Scenery from the DUSTLESS, BREEZE-SWEPT DECKS of the Queen of Inland Packets
Snow-White Staterooms, Meals that are deliciously different.

TO PERU STARVED ROCK $20.50
TO CHICAGO and WORLD'S FAIR $24.50
Every Fri., 1 P. M., Ret. Tues., 9 A. M.

TO CAIRO OHIO RIVER $15.00
Every Tues., 4 P. M., Ret. Fri., 6 A. M.
MEALS and BERTH INCLUDED
MUSIC! DANCING!
For information and reservations
Eagle Packet Co., St. Louis, Mo.

HARRY F. KNIGHT DIES IN DENVER OF HEART ATTACK

Former Stock Broker Here Had Been Resting on Ranch in Colorado—69 Years Old.

Special to the Post-Dispatch.

DENVER, Colo., July 19.—Harry French Knight of St. Louis, former stock broker and one of the financial backers of Col. Charles A. Lindbergh's flight from New York to Paris, died of a heart attack in a hotel here last night.

Mr. Knight, who was 69 years old, was brought to the hotel a short time before, from his ranch at Granby, Colo., where he had become ill. He had been at the ranch for some time, resting, with a nurse in attendance.

When he arrived at the hotel, the manager was notified and attempted to telephone Dr. Paul J. Connor, who had attended the St. Louisan before. Dr. Connor walked into the hotel as the manager was calling and hurried to Mr. Knight's room to find the broker unconscious. He died a few minutes later.

Funeral Services Friday From Home of Daughter.

Funeral services will be held at 10 a .m. Friday from the home of Mr. Knight's son-in-law and daughter, Mr. and Mrs. Clarence Gamble, 5327 Waterman avenue.

Also surviving are three sons, Harry Hall Knight, 320 Union boulevard, also a Lindbergh backer; James Brooks Knight of New Haven, Conn., and Oliver Dudley Knight of Pasadena, Cal.

After the trans-Atlantic flight in May, 1927, Mr. Knight entertained Col. Lindbergh at his home on the Warson road, one of the show places of St. Louis County.

Built $750,000 Home.

The Warson road house, with more than 30 rooms, was constructed in 1924, two years after Mr. Knight married Mrs. Lora J. Moore, widow of James Hobart Moore, Chicago multimillionaire. It cost between $750,000 and $1,000,000 and was built of imported brick and stone, in a landscaped area of 19 acres, two miles south of Clayton road.

It was sold in May, 1928, to Mark C. Steinberg, whose brokerage house now is in bankruptcy, for less than $500,000. The sale took place less than a year after Mrs. Knight obtained a divorce in Reno, Nev., charging extreme cruelty.

Mr. Knight's first wife died a number of years ago and for some time prior to his second marriage, he lived at the St. Louis Club. After selling the Warson road home, Mr. Knight built another place in St. Louis Country Club grounds at a reported cost of $125,000. This has since been sold.

Retired Last Year.

The brokerage firm of Knight, Dysart & Gamble was formed in 1925. Mr. Knight sold his seat on the New York Stock Exchange for $415,000 in 1930. He did not retire from business, however, until last year, when the firm was dissolved.

Mr. Knight was born in St. Louis and was educated in the public schools and at Smith Academy and Wyman Institute. He was in the dry goods business from 1881 to 1889, when he became a director of the Brown-Desnoyers Shoe Co. In 1894 he became vice-president of A. G. Edwards & Son Brokerage Co.

COURT OF APPEALS RULES AGAINST ALUMINUM CO.

Cites Judge Faris' "Clear, Crisp Language" in Piston-Casting Patent Suit.

The United States Circuit Court of Appeals has affirmed the decision of Federal Judge Faris in 1931 that patents of the Aluminum Co. of America for piston-casting devices and processes were invalid. The decision was in the suit of the Aluminum Co., controlled by the Mellon interests, for an accounting and injunction against the Sterling Products Corporation, 2916 North Market street.

After stating that the opinion of the trial Judge was entitled to the "greatest respect" and reviewing Judge Faris' decision, Circuit Judge Van Valkenburgh said in the opinion handed down yesterday, "We have quoted thus freely from Judge Faris because the clear, crisp language with which he points out the weaknesses of the patents in suit admits of no improvements in quality or force.

"It seems to me," Judge Van Valkenburgh concluded, "that what the patentees, acting under the tutelage of this industrial appellant, have done is so to complicate and confuse the elements of their alleged inventions by the prolixity of specifications and claims as to lay the foundation for a monopoly in aluminum pistons for internal combustion engines by whomsoever and whatsoever process produced."

Judges Booth and Stone concurred.

Humane Society Meeting.

Proposals to continue operation of the Humane Society of Missouri on a reduced budget will be discussed tomorrow afternoon at a meeting of directors of the society at the Statler Hotel. Solicitation for $20,000 to continue the more important services of the society has not been successful thus far but will be continued, Gerald B. O'Reilly, president, announced.

Extraordinary Reduced Price Offer!

Brand-New, Latest Model, 1933

LEONARD

ELECTRIC REFRIGERATORS

Regular $290 Model

A Limited Quantity for a Limited Time

$189

$5 DOWN
Then Only
25c A DAY

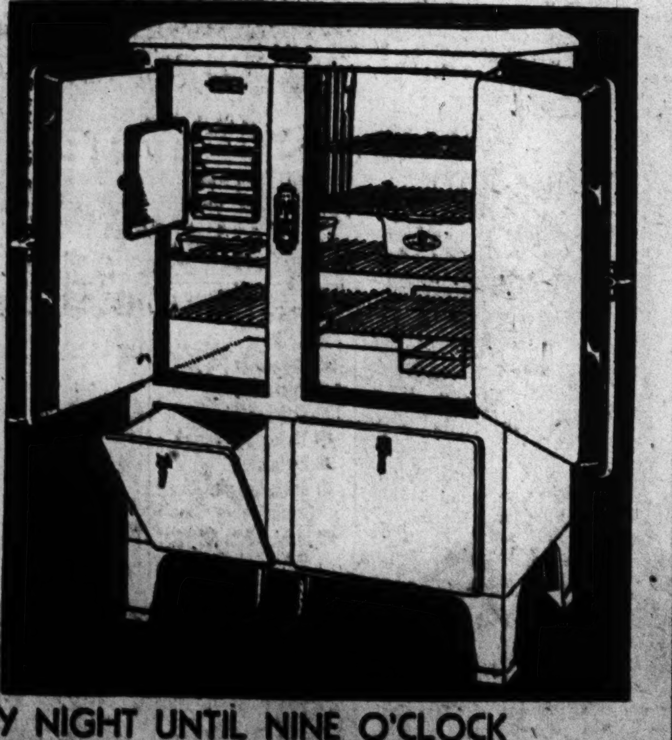

OPEN EVERY NIGHT UNTIL NINE O'CLOCK

Hellrung & Grimm
9th and Washington 16th and Cass

SCRUGGS VANDERVOORT BARNEY
For More Than Eighty Years the Quality Store of St. Louis

SHOP DOWNTOWN Save 1/2 of Your Street CAR FARE

Look what you get!

$14 Worth of Equipment With Every

Majestic Refrigerator

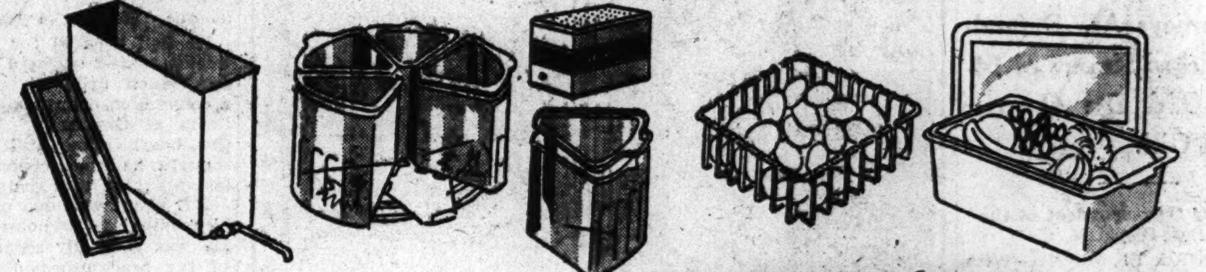

Outfit of 10 Pieces

If You Buy a Majestic Electro Sealed Refrigerator Before August 1st You Receive in Addition $14 Worth of Useful Aids Including:

1. Revolving glass set with ball-bearing steel base
2. Porcelain vitalizer
3. Chrome and porcelain flexible-spout water cooler
4. Refrigerator basket
5. Food oxidizer

Remember! There's no tinkering or adjusting with a Majestic! It's built to last a lifetime! It's guaranteed unconditionally for 3 years! It has an Electro Sealed Unit! Eight beautiful models!

Priced as Low as $154.50

Electric Shop—Downstairs

Sale of Regular $13.75

Simmons Metal Gliders

$8.89

We bought all the warehouse had at this price while "rock-bottom" prices were here, thus we can afford to offer them to you so cheaply . . . all metal frames and loose cushions!

Summer Furniture Specials

145—$1.45 Steamer Chairs, maple frames....89c
38—$3.94 Unfinished Lawn Chairs, white pine....$1.00
16—$10.95 White Cast Granite Bird Baths....$2.95
5—$30 White Cast Granite Benches....$8.75
14—$3.75 White Cast Granite Flower Pots....$1.95
12—$2.98 Pottery Bird Baths....$1.00

Furniture Shop—Fifth Floor

Just 100 Regular $35 to $38

9x12 Fine Rugs

$25

Seamless Axminsters, velvets and American Orientals! There are lovely designs and harmonizing colors. Prices like these will soon be but a memory!

Rug Shop—Fourth Floor

22-Pc. Service for 4

One Tablecloth, Four Napkins and China Service, All for

$3.49

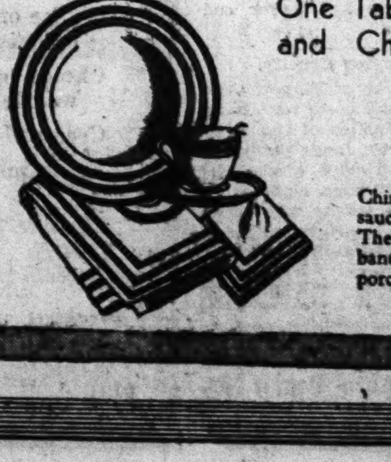

China set includes 4 plates, 4 cups, 4 saucers, 4 sauce dishes and a platter. They're decorated with bright circular bands to match! Ideal for gay Summer porch parties or bridge at home.

China Shop—Fifth Floor.

Ventilating Porch Shades

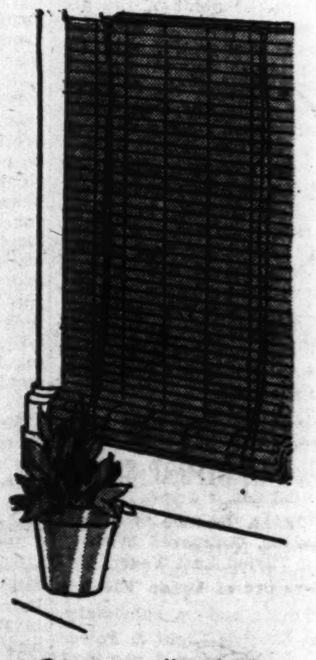

Gives All-Year-Round Protection!

$3.98 Ea.

Size 6x7 feet . . made from strong basswood and stained in weather-resisting colors. Green or green and brown.

Other sizes from 3'x7' to 12'x7', priced in proportion.

Regular $1.25 to $1.75

Awnings

Extra drop. Ready to hang! 2'6", 3', 3'6" and 4' sizes...two and three color combinations. Priced to clear $1.09

Drapery Shop—Fourth Floor

STIX, BAE

That "Extr

That Will Be So Useful
stantial Saving . . . Beca

Barbara Lee
Medium Weight
Hosiery
$1.00

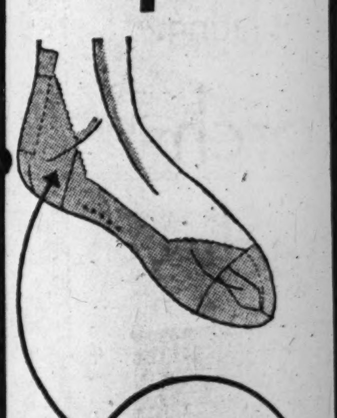

The Triple Reinforced French Heel Insures the Best in Service

A practical all-around Stocking that is good looking and that will give wonderful service. In medium weight with lisle interlined soles and picot edge silk tops. In the newest hosiery tones.
(Hosiery—Street Floor) Telephone Orders Filled

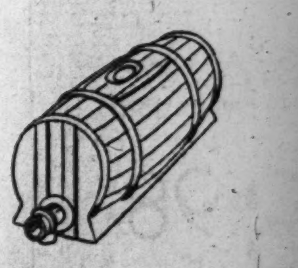

Porcelain Ice-Box Bottles
3-Quart Size, Now Priced at
$1

Keep a supply of cooled water on hand, with one of these glazed porcelain bottles! The spigot adds convenience!
(Fifth Fl. & Thrift Av.) Telephone Orders Filled

...RT BARNEY

...St. Louis

SHOP DOWNTOWN Save Your Street CAR FARE

...erator

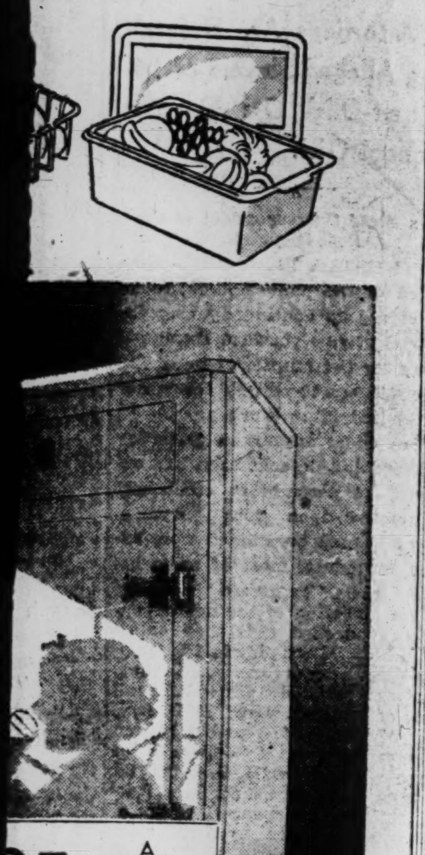

25c A Day

...s any refrigerator up ...$230. No down pay...nt. Just insert 25c in ... meter and buy your ...igerator the same as ... buy ice.

Ventilating

Porch Shades

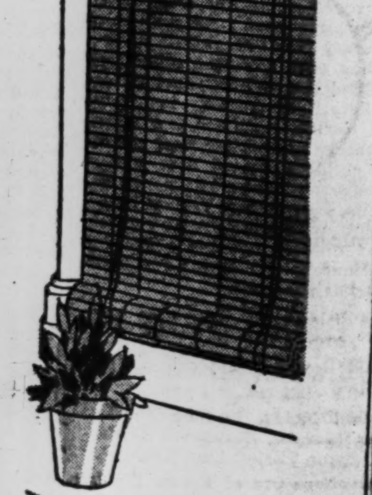

Gives All-Year-Round Protection!

$3.98 Ea.

Size 6x7 feet . . made from strong basswood and stained in weather-resisting colors. Green or green and brown.

Other sizes from 3'x7' to 12'x7', priced in proportion.

Regular $1.25 to $1.75

Awnings

Extra drop. Ready to hang! 2'6", 3', 3'6" and 4' sizes...two and three color combinations. Priced to clear $1.09

Drapery Shop—Fourth Floor

STIX, BAER & FULLER

GRAND-LEADER

That "Extra" Swimsuit

That Will Be So Useful, Can Be Yours Now at a Substantial Saving . . . Because of This Special Purchase!

It takes more than one Swimsuit to make a Summer . . . that's why this new group has been so eagerly received! And what beauties they are . . . moulded brassiere tops, adjustable tie shoulder straps, striking color contrasts, and all! All-wool, knitted in ribbed and plain stitches . . . and including our Lastex '|Hy-Dyve,"; sizes 34 to 42, at

$2.98

(Third Floor.)

Barbara Lee

Medium Weight Hosiery

$1.00

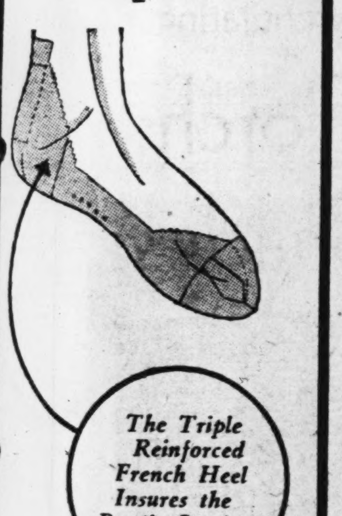

The Triple Reinforced French Heel Insures the Best in Service

A practical all-around Stocking that is good looking and that will give wonderful service. In medium weight with lisle interlined soles and picot edge silk tops. In the newest hosiery tones.

(Hosiery—Street Floor)
Telephone Orders Filled

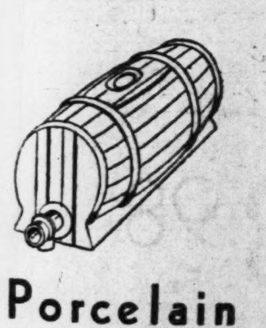

Porcelain Ice-Box Bottles

3-Quart Size, Now Priced at

$1

Keep a supply of cooled water on hand, with one of these glazed porcelain bottles! The spigot adds convenience!

(Fifth Fl. & Thrift Av.)
Telephone Orders Filled

MEN! STRAW HATS REDUCED

Beginning Thursday Morning, You Can Buy Any Straw Hat in Our Stock at a Greatly Reduced Price!

All Knox Straws

Are Now Reduced Exactly 1/3 *Practically All Sizes Available*

Finish the season with a fresh Straw Hat—then you'll have one almost new to start the season next year. Knox Hats of all types are included.

$10 Knox Panama Hats..........$6.65
$ 7 Knox Panama Hats..........$4.65
$ 5 Knox Comfit Sennits.........$3.35
$ 3 Knox Sennit Straws..........$2.00

All Other Straw Hats in Our Stock Offered Now at Greatly Reduced Prices.

(Men's Store—Street Floor.)

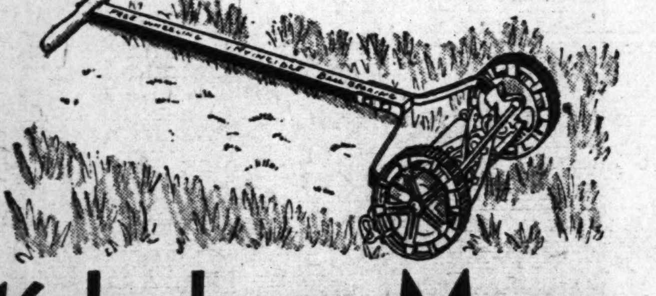

16-In. Lawn Mower

Ball-Bearing—With 10-Inch Drive Wheels—Built for Years of Service!

$5.98

Here's the Lawn Mower that can make your weekly task of cutting the grass a joy and a pleasure. Light, easy to handle, highly efficient; it cuts a 16-inch swathe on each trip. Five self-sharpening steel blades, 10-in. drive wheels.

14-Inch Ball-Bearing Lawn Mower.......$4.98

(Fifth Floor.)

Telephone Orders Filled—Call Central 6500

BOMB IN FRONT OF SALOON

A bomb made of an eight-inch stick of dynamite, wrapped in a newspaper and twine, was found in front of the saloon of Anthony Dorlansky, 107 Victor street, early today by a private watchman.

A two-foot section of fuse had been lighted but had gone out. Dorlansky said he had received no threats and knew of no reason for the bomb being placed there. He lives above the saloon.

Over Short, Direct, Scenic HIGHWAY 50

YOU couldn't ask for finer travel . . . the cool comfort of well ventilated coaches, prompt and convenient schedules, nation-wide city and vacationland service, a lovely scenic route. Fares far lower than any other transportation.

Check Them Yourself

	One Way	Round Trip
CINCINNATI	$ 6.75	$11.50
WASHINGTON	16.00	28.80
CHILLICOTHE	9.00	15.55
CLARKSBURG	14.40	25.95
PARKERSBURG	12.25	21.40
ATHENS	10.75	18.70
VINCENNES	1.60	3.20
NEW YORK	18.00	32.40
PHILADELPHIA	17.00	30.60

Union Market Bus Terminal
6th and Morgan Sts.
Phone CEntral 7800

CAPITOL GREYHOUND Lines

Twins, 77, at Their Birthday Party

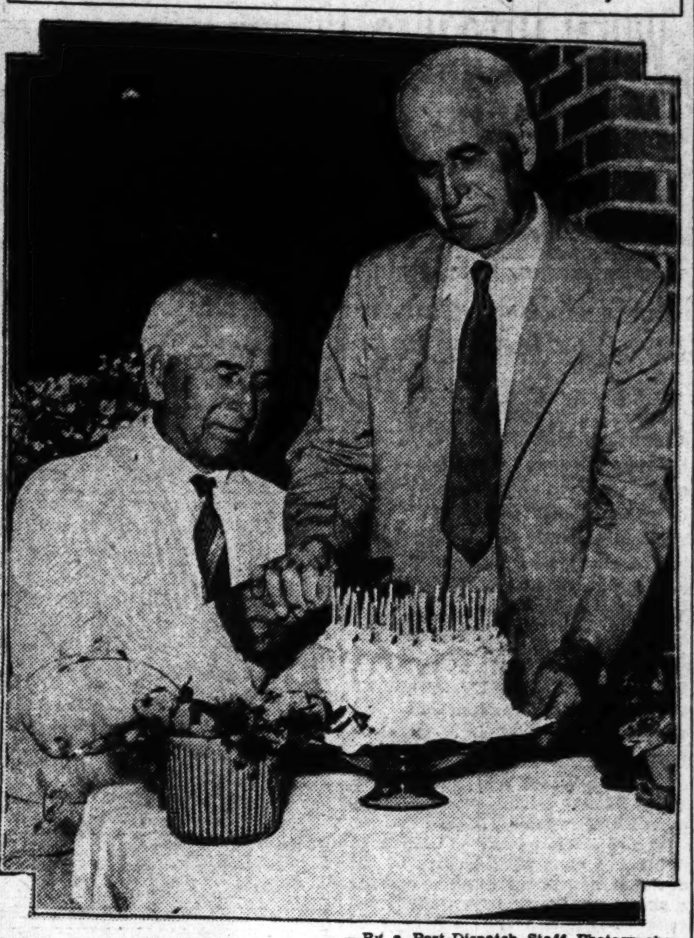

—By a Post-Dispatch Staff Photographer.

EMIL and RUDOLPH SCHURR.

CUTTING their birthday cake together at a party in their honor last night at the home of their niece, Mrs. Sophia Aitkenhead, 924 Tuxedo boulevard, Webster Groves. Emil, a widower, resides at the home of Mrs. Aitkenhead, and Rudolph with his wife at 4242 Athlone avenue. The twins were born in Germany and settled with their parents on a farm near Rolla, Mo., when they were small boys. As young men they came to St. Louis and established a grocery at 2728 St. Louis avenue. Later they were married, and Emil established a store at Ann and Ohio avenues, which he operated until his retirement several years ago. Rudolph continued at the St. Louis avenue store until he retired.

BOYD'S SUBWAY STORE

THURSDAY IS DOLLAR DAY

Extra Reductions in every department. This is an excellent opportunity to replenish your warm weather and vacation Apparel at big savings!

$2.50 Straw Hats $1 — Fine Sennits — Flexible Brims — Newest styles.	$1, $1.65 Shirts 2 for $1 — Odd patterns, seconds, and broken sizes.
$1, $1.50 Neckwear 2 for $1 — Special lot handmade Neckwear. Bargains!	$1.95, $2.50 Pajamas $1 — Samples and seconds of standard makes.
$1.00 Hosiery 3 for $1 — Full fashioned. Slight seconds. All colors.	Sport Slacks $1 — White Duck, suitable for sport wear.
65c, $1 Neckwear 2 for 50c — 1800 handmade Ties, new Summer patterns.	50c Shirts, Shorts, 2 for 50c — Knit Athletic Shirts, Broadcloth Shorts.
75c Hosiery 2 for 50c — New patterns, whites, blacks. Slight seconds.	35c, 50c Neckwear 3 for 50c — New selection. Wash Ties included.

Value Groups!!! Special Lots and Seconds

WASH SLACKS $1.10
Neat Patterns! Ideal for week-ends, vacation.

$1, $1.35 WHITE SHIRTS .. 66c
High-quality white shirts. (Some seconds)

SPORT SHOES $3.25
Black and white, tan and white ... in desirable styles.

$3.50 Panama Hats..........$1.50
$2.50 Wool Bathing Suits..........$1.50
$3.50 Bathing Suits, Ribbed Wool..........$2
$1.95 Bathing Trunks..........$1
$1.95 Bathing Shirts..........$1

35c Men's Hose........15c	75c Sport Belts 39c
25c Garters 15c	35c Handkerchiefs 15c
50c Hosiery...........20c	75c Handkerchiefs 24c
75c Suspenders 35c	$1.25 Union Suits 65c
$1 Track Pants 44c	$1.50 Caps 85c
$1.65 Beach Robes $1	$1.95 Sweaters $1

SUMMER CLOTHING SALE

$7.85 All Our "BETTER" LINEN SUITS and *Gayly* SEERSUCKERS

$11 $18.50 SUITS TROPICAL WORSTED — All wool. In cool tans, grays and blues. Extra trousers, $2.15.

Special $1 Day Reductions

TRIPLE SHIRT SALE

Wilson Bros.—Merick—Clermont, samples, special lots and seconds. Large selection of white, plain colors, and neat patterns in collar-attached and neckband styles. Sizes 13½ to 17.

$1.95, $2.50 SHIRTS	$1.65, $1.95 SHIRTS	$2.50, $3 SHIRTS
3 for $2.85	3 for $2.25	3 for $3.75

Boyd's

BOYD-RICHARDSON • OLIVE AT SIXTH

List your vacant rooms in the Post-Dispatch Classified Columns to find paying tenants.

ST. LOUIS GROCERS FOR HIGHER SCALE IN CODE

Association Points Out That Many Employes Here Exceed Tentative Figures.

The St. Louis Retail Grocers' Association will ask for an increase in the minimum wage schedules, provided in a tentative code drafted at a national meeting of retail grocers at Atlantic City last month, it was announced today by F. E. Allenberg, secretary-manager of the St. Louis organization.

Grocery retailers and wholesalers will meet in New York next Monday to draft final codes for presentation to the industrial recovery administration at Washington and the increases approved by the board of directors of the St. Louis association will be presented then.

A recommendation also will be made for uniform business hours of from 7 a. m. to 6 p. m. six days a week. This would provide 66 hours a week, but maximum working hours of 54 a week for employes, thus spreading employment, are suggested. Groceries now operate from 66 to 80 hours a week, Allenberg said.

The recommendation of the St. Louis association as compared to the minimum wages of the tentative code: Store managers, $30, code $25; senior clerks, $22, code $18; junior clerks, $18, code, $15; experienced female help, $15, code $12.

In St. Louis, Allenberg said, many store managers now are getting $25; senior clerks, $18 to $22, and junior clerks, $12 to $18.

Steel Plants Here Not to Raise Wages Now.

Steel plants in the St. Louis district contemplate no raises in workers' wages pending approval of the industry's code by the industrial recovery administration, it was said today by officers of the three large companies.

Increased production reported by Eastern plants which have announced wage increases has not been large in the St. Louis district, it was stated at the Scullin Steel Co., the Granite City Steel Co. and the Laclede Steel Co.

Cap Makers Forming Association; Contemplate Code.

Application for a pro forma decree of incorporation as a nonprofit organization was filed in Circuit Court yesterday by the National Association of Cap Manufacturers. With it was filed an agreement setting forth that the object of the association is to promote the purposes of the national industrial recovery act and to better conditions in the cap industry.

Edward Greensfelder, secretary and attorney of the association, said he hoped to obtain a large enough membership to prepare a business code which would be recognized by Federal officials. Hyman Rabushka is president and Sol Rosinsky treasurer.

KIRKWOOD LICENSING DRIVERS

Office Open Certain Evenings to Accommodate Applicants.

The license office in the Kirkwood City Hall will remain open from 7 p. m. to 9 p. m. on tomorrow and Friday evenings this week and next to permit automobile drivers residing in Kirkwood to get licenses.

The drivers' licenses, which cost 5 0cents each, went on sale Monday and may be obtained during regular hours, 8 a. m. to 5 p. m., daily.

it's always COOL at the FORUM

REAL COMFORT BY WASHED CHILLED, AIR COOLING

A REAL LUNCH "for a THIN DIME" 10¢

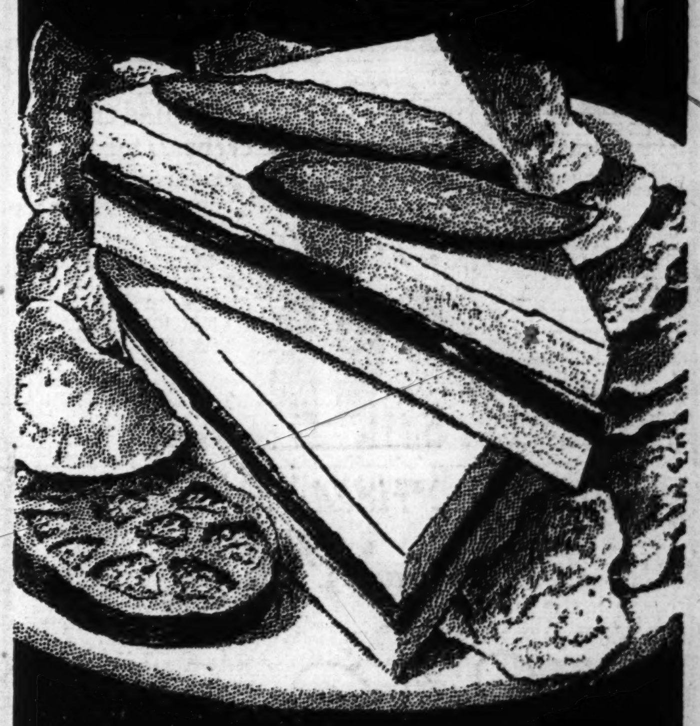

SANDWICH COMBINATION PLATE

Boiled Ham Sandwich, Sliced Tomato, Pickle and Potato Flakes, —all for 10¢

Breakfast • Suggestions

Swift's Premium Bacon and Fresh Fried Egg........8c
Pure Orange Juice..........5c
Fresh Sliced Peaches..........8c
Fresh Stewed Plums..........6c
Fresh Blackberries, dish..........5c
Poached Egg on Buttered Toast..........5c
Cream Waffle or 3 Griddle Cakes..........5c
Buttered Toast, slice..........2c
Pot of Coffee with Cream..........5c

Lunch • Thursday Noon

Fancy Breaded Pork Chop..........8c
Spanish Omelet, Creole Sauce..........12c
Braised Beef and Macaroni..........10c
Stewed Young Chicken with Dumplings..........20c
Fried Catfish, Tartar Sauce..........18c
Iced Tea, Grape Punch, Orangeade or Lemonade, all 5c
Head Lettuce, Choice of Dressing..........6c
Apple or Lemon Chiffon Pie..........6c

Supper • Thursday Evening

Fried ½ Spring Chicken, Country Gravy..........20c
Baked Meat Loaf, Creole..........10c
Baked Swiss Steak, Old-Fashioned Gravy..........15c
Roast Prime Ribs of Beef..........18c
Potato Salad..........5c
Combination Vegetable Salad with Dressing..........8c
Fresh Cherry, Blueberry, Blackberry or Fresh Peach Pie..........8c
Fresh Peach Cobbler..........8c

FORUM CAFETERIAS

307 N. 7th Street

SAVE $104 A YEAR

MRS. PIERCE'S WILL FILED FOR PROBATE

Provides $46,000 in Specific Bequests and Sets Up Trust Fund.

Friends, relatives and employes of Mrs. Franklin R. Pierce, 5545 Bartmer avenue, who died July 9, are beneficiaries under her will, which was filed for probate yesterday. The residue of her estate, together with their home and its furnishings, are left to her husband, president of the Louis Werner Sawmill Co. Mrs. Pierce also bequeathed to her husband all her stock in this company.

The will was dated June 27. The value of the estate was not given. Specific legacies exceed $46,000, including $5000 to the family butler, Fassett Earl Branch, and $1000 to another employe, Harry Stendel. Branch's is to be in trust for five years.

Other legacies are: $10,000 to Mrs. Wilma Mall Frisbie, Clinton, Mo., for the support and education of Mrs. Frisbie's daughter, Louise, until she is 21 years old, when she will receive the principal; $10,000 to Mrs. Pierce's cousin, Walter Dake Knobeloch, of Belleville; $10,000 to Mrs. Grace Dake Knobeloch; $5000 to Mrs. Warren P. Elmer; stock in the St. Louis Women's Club and a $3000 unpaid balance on a note signed by the club to Mrs. Kate Kirkman Curtis; a $1000 endowment to the Neighborhood Association; $500 each to two nephews, Ray and Gwine Netling of Chicago.

The will provides that 90 per cent of stocks and bonds in the estate remaining after the specific bequests are paid shall be placed in a trust fund. From this fund three beneficiaries are to receive an income of $100 a month each. They are: Mrs. C. R. Dake, Belleville, Mrs. Pierce's aunt; Mrs. Jessie Cost, 5535 Cabanne avenue, and Mrs. Hattie Paramore, Pasadena, Cal. In case of their death an involved arrangement is made as to various persons who may receive the income, with the eventual provision that the fund shall be shared equally by Children's Hospital and the Neighborhood Association.

Pierce, Maury Hill and the St. Louis Union Trust Co. are made executors.

MRS. FRED DUESENBERG SUED

Woman Says Auto Man's Widow Stole Husband's Love.

By the Associated Press.

INDIANAPOLIS, Ind., July 19.—Mrs. Isle Duesenberg, widow of Fred Duesenberg, automobile manufacturer, was named defendant yesterday in a $100,000 alienation of affections suit filed by Mrs. Maud A. Hopkins of Indianapolis.

The complaint alleges Mrs. Duesenberg won the affections of Julian H. Hopkins, general manager of an insurance office, from Mrs. Hopkins. It also charges that Hopkins and Mrs. Duesenberg made several trips together, and that Mrs. Duesenberg gave him money and personal property and wrote him affectionate letters.

MATERNITY APPAREL SHOP
(a specialization for mothers-to-be)

To Close Out
Summer Frocks

Scores of late Summer fashions! Printed crepes, chiffons and sheers. Washable crepes. One-piece dresses and frocks with separate capes or jackets.

Formerly Priced Up to 15.00
$6

Formerly Priced Up to 25.00
$9 and $13

Lane Bryant
SIXTH and LOCUST

Fur Storage 1% of Valuation—$3.00 Minimum

VANDERVOORT'S BASEMENT

It Starts Tomorrow—
(Thursday! Friday! Saturday!)

CLEARANCE!

Everything . . . ALL the newest, smartest Summer Hats in our Basement . . . regardless of former prices . . . go into this Clearance! An event that excels all former sales in value-giving!

407 Colored Hats—Were $1.95 to $3.00 **25c**

379 White Hats—Were $1.29 to $1.95 **49c**

1020 White Hats—Were $1.95 to $2.95 **$1.00**

611 White Hats—Were $2.00 to $5.00 **$1.55**

MOTORIST KILLED WHEN AUTO HITS BARRIER, UPSETS

James D. Brennan, Security Salesman, Fatally Hurt in Crash Near Lambert-St. Louis Field.

James D. Brennan, 47 years old, a security salesman of 6165 McPherson avenue, was killed last night, when an automobile in which he was riding overturned after striking a barrier on Lindbergh boulevard about a mile north of Lambert-St. Louis Field.

At the office of Dr. A. C. Leggat of Ferguson, Brennan was found to have suffered a broken neck. His companion, Leland A Wind, 4933 Buckingham court, a lawyer, who served as a Major in the Eighty-ninth Division overseas during the World War, was unhurt. Wind was driving the machine owned by Brennan.

The concrete paving of Lindbergh boulevard ends at the place of the accident, southbound traffic making a sharp right turn to a cinder road connecting with the other paved portion of the highway.

Brennan resided at the McPherson avenue address with his sister, Mrs. A. J. Walsh, and her husband, president of the John McMenamy Investment and Real Estate Co. Another sister, Mrs. A. C. Flagg, resides at 7118 State street, East St. Louis.

Child Killed When Hit By Auto Salesman's Car.

Henry Coleman Jr., 5 years old, 1950A North Broadway, was killed at 6:15 p. m. yesterday, when struck by an automobile in front of 2017 North Broadway.

Albert Doane, an automobile salesman of 2840 Olive street, said he was driving south in Broadway when the child darted in front of his machine. Doane said he attempted to swerve his automobile but was unable to avoid the boy, who, after being struck, ran to the sidewalk and collapsed. Death was from a fractured skull and internal injuries. The father is a laborer in the Park Department.

Billy Arnsmeyer, 7-year-old son of Mrs. Marie Arnsmeyer, 4202 Arsenal street, suffered a fractured right leg and a skull injury last night when he was struck by an automobile driven by Emil Herrscher, 4562 Morganford road, in front of 3113 Morganford. He was taken to Lutheran Hospital.

TODAY IS PATRIOTIC DAY AT EXPOSITION OF PROGRESS

Other Features Include Fashion Show, Recreation Pageant and Concert.

Today is Patriotic day at the Exposition of Progress, sponsored by the Board of Religious Organizations, at the Winter Garden. Five organizations, including the Daughters of American Colonists, Daughters of the Seventeenth Century, Daughters of American Revolution, Daughters of 1812 and United Daughters of the Confederacy, will participate.

A fashion show will be given at 3:30 p. m. by the Grace Methodist Church Women's Association, under direction of Mrs. Fred Milam. The progress of sports from 1890 to the present will be shown in a recreation pageant at 9 p. m., given by playground children, schools and Washington University sororities. The day's program will be closed with songs by Mde. Stella de Mette, former soprano of the Metropolitan Opera, and her sister, Miss Marcella de Mette.

About 7500 persons witnessed a pageant of the history of industry and commerce in St. Louis at the exposition last night. During the afternoon session Washington University co-eds presented a fashion show. The exposition will end Saturday.

TEMPERATURES AND PRECIPITATION IN PRINCIPAL CITIES

(CITY)	Temp at 7 a. m. today	Highest Yesterday	Lowest Last Night	Precipitation last 24 Hours.
Asheville, N. C.	68	84	68	.06
Atlanta	72	80	70	.06
Boise, Idaho	60	96	60	.00
Boston	70	90	64	.00
Buffalo	68	74	66	.00
Cairo, Ill.	70	82	70	.00
Chicago	72	84	68	.00
Cincinnati	72	86	60	.00
Columbia, Mo.	66	74	62	.22
Dallas	76	92	76	.00
Denver	68	88	66	.00
Des Moines	70	88	68	.00
Detroit	74	84	66	.08
Duluth	68	68	58	.00
El Paso	72	90	72	.08
Hannibal, Mo.	68	78	64	.00
Havre, Mont.	60	96	60	.00
Indianapolis	74	88	70	.00
Kansas City	70	84	68	.00
Little Rock	72	90	70	.02
Los Angeles	60	78	60	.00
Louisville	66	86	64	.00
Memphis	72	88	72	.00
Miami	76	86	76	.38
Mobile, Ala	80	86	74	.00
Nashville	72	86	68	.01
New Orleans	80	92	78	.00
New York	74	84	68	.00
Norfolk, Va.	70	84	68	.01
Oklahoma City	72	82	70	.28
Omaha	68	86	68	.00
Philadelphia	74	88	70	.00
Phoenix, Ariz.	82	106	82	.00
Pittsburgh	72	84	62	.02
Portland, Ore.	60	78	60	.00
Raleigh, N. C.	70	84	68	.00
St. Joseph, Mo.	68	84	66	.00
St. Louis	69	79	68	.00
St. Paul	74	86	70	.00
Salt Lake City	74	96	74	.00
San Antonio	74	96	74	.00
San Francisco	52	66	52	.00
Santa Fe, N. M.	58	86	56	.00
Seattle	56	74	56	.01
Shreveport, La.	72	92	72	.34
Springfield, Ill.	70	88	62	.00
Washington, D. C.	72	88	64	.00

Widow on Trial for Murder

MRS. JESSIE COSTELLO,
DEFENDANT, arriving at the Court-house at Salem, Mass., with a court officer and a matron.

YOUTH AND WOMAN HELD FOR ROBBING MAN IN CHICAGO

Pair Said to Be From St. Louis Reported Identified by Victim.

CHICAGO, July 19.—Arrested on suspicion, police said a young man and woman, who gave their names as Clifford Wright, 21 years old, and Miss Catherine Brockman, 23, have been identified as two members of a band of five robbers who held up Miles Geigler recently and took $4 from him, overlooking $175.

The police said Wright confessed and said he and Miss Brockman came to Chicago two weeks ago from St. Louis. In need of money, he said they resorted to robbery after meeting three men who aided them. He refused to reveal the identities of the others.

Geigler told police the girl approached him and engaged him in conversation and while they were talking her alleged companions appeared on the scene and robbed him.

Original Charleston Dancer Dies.

CHICAGO, July 19.—Bee Jackson, 24-year-old dancer, said by her friends to have been the originator of the Charleston, died here yesterday following a recent operation for appendicitis.

EMPIRE BREWERY IS SOLD TO GROUP FOR $150,000

The Empire Brewery, Sarah street and Duncan avenue, a unit of the Independent Breweries Co., has been purchased for about $150,000 by a group of St. Louisans, who have formed the Empire Brewery Co. to operate the plant.

The corporation, chartered yesterday at Jefferson City, is capitalized at $175,000. Directors are E. L. Winterman, J. Reynolds Medart, W. G. Drosten, Henry Antler and Nellson N. Tracy.

The brewery was sold by the committee representing bondholders of the Independent company. Plans to rehabilitate, finance and operate the plant are being formulated.

SPECIAL SESSION IN NEW YORK

Governor Acts to City to Raise Relief Money.

By the Associated Press.

ALBANY, N. Y., July 19.—H. Lehman issued a proclamation today calling the New York Legislature into extradordinary session at 1 p. m., next Wednesday, primarily for the purpose of helping New York City raise new unemployment relief funds.

TESTIMONY BEGINS IN COSTELLO TRIAL

Widow Charged With Poisoning Fire Captain at Salem, Mass.

By the Associated Press.

SALEM, Mass., July 19.—Testimony has begun in the trial of Mrs. Jessie B. Costello, 32 years old, attractive mother of three children, accused of murdering her husband by poison.

District Attorney Hugh A. Gregg told a jury the defendant was frivolous, a woman "who wanted to go contrary to the desires of her husband" and that evidence would stamp her as "extravagant, profane, vulgar."

He indicated the State would assert a love affair with a reserve policeman and her husband's $5000 life insurance policy provided the motive for the crime.

William J. Costello, Peabody Fire Captain, was found dead in his home in Peabody, Mass., on Feb. 17, and his widow was arrested a month later.

The principal witness presented by the State yesterday was Dr. Samuel Chase Tucker, medical examiner. Dr. Tucker said that he talked with Mrs. Costello, viewed the body and at that time believed death had been caused by angina pectoris, a heart ailment. He said it was after he had been in communication with the District Attorney's office that he ordered the body removed from the grave after burial services.

The next day an autopsy was performed and the vital organs were removed and taken to Boston by Dr. J. Stewart Rooney, Harvard toxicologist, for further examination and analysis. Other organs were removed at a later date, Dr. Tucker testified.

Under questioning by defense counsel, Dr. Tucker said he did not, of his own knowledge, know what had caused death, but later, when asked the question again, he said he "had an idea" that death had been caused by "some toxicant," due to the fact that "spots" were found in the stomach.

That Costello left the home of a friend in a happy state of mind and apparently in good health early on the morning he went home to his death, was testified by Edward M. Brawley, head of the history department at Peabody High School.

Mrs. Costello, while the Prosecutor delivered his excoriation of her, sat calmly, chin on hand. He referred to her children; said evidence would be presented to show she had planned to desert two of them.

She was dressed in black, relieved only by a white pleated plume of muslin which spread from her throat.

BODY OF OVERLAND YOUTH RECOVERED FROM MISSISSIPPI

The body of Esten Mingis Jr., years old, who was drowned in the Mississippi River at Cape Girardeau Monday, was recovered late yesterday near where he fell from the Government snag boat, Wright, on which he was employed.

Mingis was helping repair the wheel of the boat when he lost his balance and fell into the water. His head struck the wheel and apparently rendered him unconscious because when a line was thrown to him he made no effore to grasp it. A Coroner's verdict of accidental drowning was returned.

Funeral services will be held Saturday from the Baumann undertaking establishment, Woodson road, Overland, to Oak Grove Cemetery. Surviving are the boy's parents, Mr. and Mrs. E. C. Mingis, 2338 Woodson road, Overland; two sisters and one brother.

Just Bring an Honest Face

CASH NOT REQUIRED
Pay as little as 50¢ A WEEK
Our Glasses Give Greater Comfort and Improved Appearance
DR. N. SCHEAR
Optometrist—Optician
Freund's
314 N. 6th St.

DANCING IN THE STARLIGHT

Dance . . . as you've never danced before . . . in the starlight, on the Mississippi to the tuneful strains of Al Eldridge's music in the spacious, modernistic ballroom of the new all-steel oil burning S. S. PRESIDENT. Enjoy a cool evening of real pleasure amid the gleaming beauty of the finest boat on the Mississippi

The New Place To Go
SATURDAY and SUNDAY NIGHT
No cover charge

S S STRECKFUS STEAMER
PRESIDENT

TWO TRIPS DAILY
The Sunshine Trip -- 9:30 am
Starlight Dance Trip -- 9:00 pm
Saturday Matinee -- 2:30 to 7 pm
Wharf, foot of Washington Ave.

TICKETS -- 75c
For every trip, day or night, at the City Ticket Office, Arcade Building.
(Sat. & Sun. nights, $1 and $1.50)
Information phone, MAin 4040

Olive oil keeps youth in your skin
—and it's olive oil that makes Palmolive green

EVEN before beauty care became a science, the oils of olive and palm were used as the finest means of cleansing and protecting lovely skin. Their balmy, soothing effect on the skin was unequalled.

With modern science, came a soap blended of these same oils—Palmolive. Made from these natural oils, it offers you the surest protection lovely skin can find. Palmolive cleanses safely, thoroughly, gently.

Palmolive lather penetrates the pores, freeing them of accumulations easily . . . leaving skin soft, smooth, gloriously clear and fresh.

Get three cakes today. Begin the beauty treatment recommended by 20,000 beauty experts. Prove to yourself that Palmolive Soap, blended of olive and palm oils, will keep your skin soft, smooth, youthfully healthy.

. . . The vial at the right shows the exact amount of olive oil we put into each cake

Do this, morning and evening: Work a creamy lather of Palmolive Soap and warm water into the skin of face, throat and shoulders. Rinse with warm water, then with cold. Watch the effect upon your skin of this gentle daily care.

Rumor Spain Recognizes Russia.

By the Associated Press.

MADRID, July 19.—Reports were current today that the Spanish Government has approved a document recognizing Soviet Russia.

STOP ITCHING
It's amazing how this tormenting trouble—wherever it occurs—yields to soothing
Resinol

...ate, Dr. ... defense ... did not, ...w what ...r, when ... he said ...th had ...nt." due ...re found

...me of a ...hind and ... early on ...e to his ...ward M. ...ory de... School. ...Prosecu... of her, ... He re...aid evi... to show ... two of ... relieved ...plume of ...rom her

BODY OF OVERLAND YOUTH RECOVERED FROM MISSISSIPP[I]

The body of Esten Mingis Jr., 2... years old, who was drowned in th... Mississippi River at Cape Girar...deau Monday, was recovered lat... yesterday near where he fell from the Government snag boat, Wright on which he was employed.

Mingis was helping repair th... wheel of the boat when he lost hi... balance and fell into the water. Hi... head struck the wheel and appar...ently rendered him unconscious be...cause when a line was thrown t... him he made no effore to grasp it. A Coroner's verdict of accidenta... drowning was returned.

Funeral services will be held Sat...urday from the Baumann undertak...ing establishment, Woodson, roa... Overland, to Oak Grove Cemetery. Surviving are the boy's parents, M... and Mrs. E. C. Mingis, 2338 Woo...son road, Overland; two sisters an... one brother.

...ring an Honest Face

CASH NOT REQUIRED
Pay as little as 50¢ A WEEK
Our Glasses Give Greater Comfort and Improved Appearance
DR. N. SCHEAR
Optometrist—Optician
Freund's
314 N. 6th St.

STARLIGHT

Rumor Spain Recognizes Russia.

By the Associated Press.

MADRID, July 19.—Reports were current today that the Spanish Government has approved a document recognizing Soviet Russia.

STOP ITCHING

It's amazing how this tormenting trouble—wherever it occurs—yields to soothing

Resinol

1450 CHILDREN TO BE GUESTS THIS SEASON AT OUTING FARM

Mothers of Needy Families to Have Charge of Cabins; College Women Counselors.

Frank Wyman Outing Farm near Eureka will have about 1450 underprivileged St. Louis children as guests this summer although its budget has been severely trimmed, according to Melvin Dillon, director of the organization.

A group of 204 children, ranging in age from 6 to 12, returned to their homes in the congested districts of St. Louis yesterday after spending eight days on the farm. Mothers of needy families, recommended by social agencies, have charge of the 19 cabins at the farm, serving without compensation. There are three professional staff members and 10 volunteer counselors, college women with recreational training, who serve without compensation.

WOMAN HIT BY STREET CAR

Accident Occurs When Trolley Coach Splits Switch.

A Hodiamont-street car, eastbound in Locust street, split a switch at Eighth street at 4:45 p. m. yesterday, the front of the car swinging southward and striking a pedestrian. Two passengers were thrown from their seats.

The pedestrian, Mrs. Margaret Hubell, 29 years old, 3121 Michigan avenue, who was crossing Eighth street, was treated at City Hospital for a skull injury. Mrs. Marie Depke, 205 St. George street, was taken to City Hospital suffering from shock, and later was taken home. Lucy Thomas, Negro, 4019 Cook avenue, was bruised.

$104,000 INVENTORY FILED FOR J. L. FLANNIGAN ESTATE

Included in Assets of Late East St. Louis Attorney Are Notes of Former Judge.

An inventory of the estate of John L. Flannigen, East St. Louis railroad and public utilities attorney, is on file in the Probate Court at Belleville. It includes five $1000 notes signed by former Circuit Judge Henry G. Miller, representing a loan to Miller secured by a first mortgage on his farm at Lebanon, Ill. Flannigen died last November.

Miller said today the notes were part of an issue of $30,000, held by banks and individuals. He bought the farm in 1928, he said, and was forced to borrow the money to meet his obligations. Flannigen made the $5000 loan to him in August, 1931, Miller said.

Flannigen's estate is valued at $104,942, consisting of securities, except chattels valued at $6000. The inventory includes no real estate. By the terms of his will, half the estate goes to his widow, and half to his sister, Miss Ethel Flannigen, East St. Louis school teacher.

WHY Schlitz In Brown Bottles IS FIRST

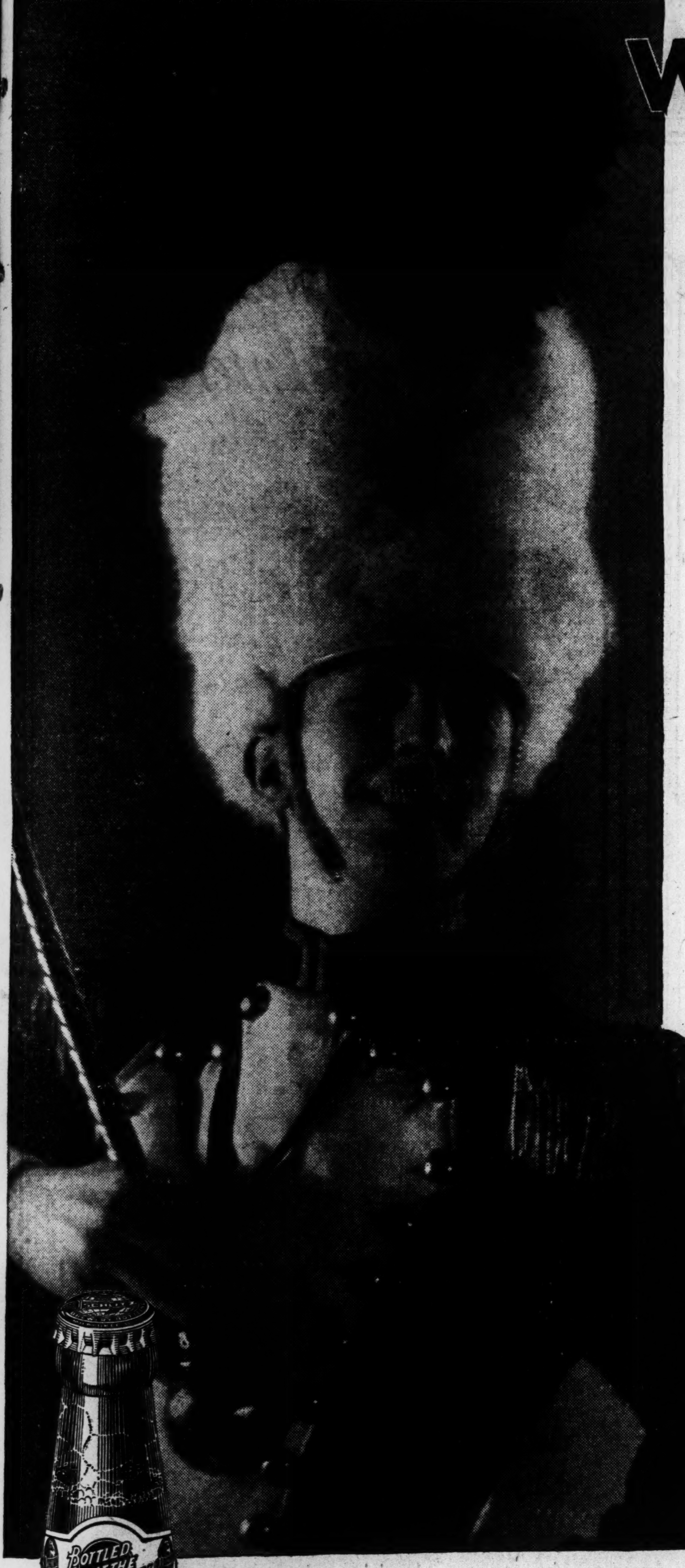

THE answer is short. It has a flavor superior to that of other beers.

Why is it better? Because SCHLITZ scientists have solved a problem that puzzled the best minds in the brewing industry for many years. SCHLITZ has worked out a secret control of enzymes in beer.

What are enzymes? They are mysterious substances that exist in all living cells. There are many kinds of enzymes. Each kind has its own particular job.

Some enzymes produce a pure brew and some enzymes produce a brew which is actually injurious to health.

Never mind the details. It is sufficient to state that the enzymes digest the different ingredients until they go into solution—which we know as beer. But—the enzymatic activities must be controlled. How to control them is a SCHLITZ secret.

You know that any brewer can put malt, hops, yeast and water together—but unless the enzymatic action is skillfully controlled the result is a rank, ropy beer that may produce indigestion or be harmful otherwise.

But SCHLITZ in Brown Bottles—The Beer That Made Milwaukee Famous—is healthful, uniform, sparkling, brilliant. It is a health giving, predigested food.

Drink SCHLITZ freely. It is good and good for you. It is fully fermented at the brewery—it will not make you bilious because it is brewed under perfect enzymatic control. The Brown Bottle protects its goodness from the brewery to your glass.

By the case or in the attractive SCHLITZ Handy Six.
Ask your dealer.

DISTRIBUTORS:

General Grocer Company
301 S. 8th St.
'Phone Main 0746

Krekeler Grocery Company
15 S. 2nd St.
'Phone Chestnut 8488

Northwestern Bottle Company
3144 North Broadway
'Phone Tyler 2800

Schlitz In Brown Bottles

6-A

The Beer That Made Milwaukee Famous

COPYRIGHTED JOS. SCHLITZ BREWING CO. 1933.

SAYS LACLEDE CO. BUYS 65 PCT. OF GAS DISTRIBUTED

Engineer Testifies at Hearing of St. Louis' Plea for 20 Pct. Cut in Domestic Rates.

By the Jefferson City Correspondent of the Post-Dispatch.

JEFFERSON CITY, July 19.—Submission of evidence on the plea of the City of St. Louis that approximately $22,000,000 should be trimmed from the rate-making valuation of the Laclede Gas Light Co. of St. Louis, was started today before the Public Service Commission in hearings on the city's application for a 20 per cent reduction in domestic rates for gas.

The attack on the company's rate base is the principal factor in the city's demand for an immediate rate reduction, pending the completion of the valuation of the company's property, now in progress. The city contends the rate base should not exceed $28,000,000.

The company now is carrying the rate base at approximately $50,000,000, including net additions to the property since the commission place a valuation of $47,000,000 on it, as it stood on Dec. 31, 1927. That revaluation was reversed by the Missouri Supreme Court, on the ground the commission had erred in some of its methods and had not made all the deductions it should have made.

Errors Alleged.

The city's plea for a reduction in the valuation will be based principally on evidence tending to show the commission in its former valuation made excessive allowances for some of the items, particularly a $5,800,000 allowance for "going value" that the commission erred in its judgment of price trends; that several million dollars in propery should be taken out of the valuation as no longer "used and useful in public service" because the company is purchasing about 65 per cent of the gas it distributes instead of manufacturing all of its gas, as it did formerly, that operating expenses and costs of the company are excessive, and that present price levels call for sharp reductions in valuation.

The evidence on valuation largely will be presented by M. H. Doyne, one of the city's valuation engineers.

Says Company Buys Gas.

The ground-work for this testimony was laid yesterday in the testimony of R. M. Boyles, another engineer for the city, on the source of the gas sold by the city. He testified the company now was manufacturing only 35.5 per cent of the gas it was selling in St. Louis. He said 1.7 per cent was purchased from the St. Louis Gas & Coke Corporation, an affiliated company, that 27.8 per cent was oil still gas from a refinery in Wood River, purchased through the Missouri Illinois Pipe Line Co., an affiliated company, and that 35 per cent was natural gas purchased from the Mississippi River Fuel Corporation.

Boyles said some of the equipment in the company's gas plants had been idle since 1927, and that additional gas-making equipment had been out of operation since the company began purchasing natural gas in July, 1932. He did not assign a specific value to the property he declared was not used or useful, but said it was excess property and that gas users should not be required to pay rates that would provide a return on the unused property.

Natural Gas Contract Criticised.

Under cross-examination today by James A. Potter, of counsel for the Laclede, Boyles testified the contract between the Laclede Co. and the Mississippi River Fuel Corporation permits Laclede to buy whatever natural gas it requires for resale to industries, but bars the purchase of natural gas for resale as such to domestic users.

As to domestic users the contract permits the purchase of natural gas only for mixing with artificial gas. The city has contended unmixed natural gas should be made available to domestic users.

Boyles expressed the opinion the contract was not in the public interest, because of the restriction against the resale of natural gas direct to domestic users.

Under this contract Laclede now is buying natural gas from the Mississippi River Fuel Corporation at 26 cents a thousand cubic feet. Boyles said that after the end of this year the price paid would vary from 30 to 33 cents a thousand cubic feet, under the contract, the variation depending upon demand and commodity charges, with adjustments as the load factor changes. The contract is for 15 years, dating from October, 1931.

CLARK G. VOORHEES DIES

By the Associated Press.

OLD LYME, Conn., July 19.—Clark G. Voorhees, 62 years old, artist, died at his home yesterday after a brief illness.

He was born in New York and studied art at Julian's in Paris. He exhibited at the National Academy of Design, Carnegie Institute, Academy of Fine Arts, Pittsburgh, and the Art Intitute, Chicago. He was given the Hallgarten prize by the National Academy in 1905 and a bronze medal at the St. Louis Exposition. Voorhees married Miss Maud C. Folsom of Lenox, Mass., who survives him. Their children are Mrs. Lincoln Hockaday of St. Louis, Florence Voorhees and Clark G. Voorhees Jr., of Old Lyme.

CROSLEY

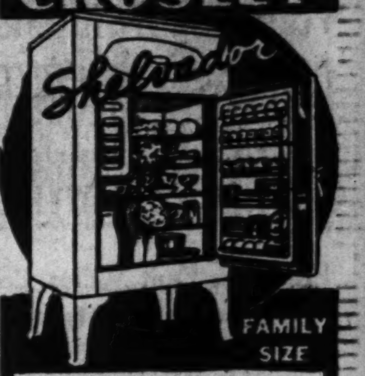

FAMILY SIZE
- Shelves in the Door
- Interior Lighting
- 3 to 3½ inch Insulation
- Porcelain Interiors

$89.50

Fully Guaranteed and Serviced
$5 Delivers & Installs
UNION-MAY-STERN

Lost Articles Recovered!

Really remarkable stories of the recovery of valuable articles lost have been told when the loss was promptly advertised in the Post-Dispatch Want Ad columns. Call MAin 1111 for an adtaker.

$5 Down Delivers

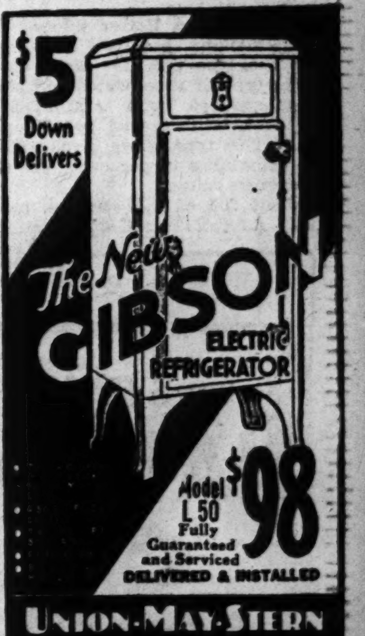

The New GIBSON ELECTRIC REFRIGERATOR

Model L 50 Fully Guaranteed and Serviced $98
DELIVERED & INSTALLED
UNION-MAY-STERN
At All Stores

Vandervoort's Basement

Don't Throw Those Old Shoes Away!

Your Shoes Completely RENEWED

$1

Regularly $2

Men's, women's or children's Shoes. Highest quality workmanship, while you wait . . . or we'll deliver them for you. Use your charge account.

Our 6-Point Service:
- *Prime Half Soles*
- *Quality Heels*
- *New Linings*
- *Mended Rips*
- *New Laces*
- *Shine*

Shoe Repair—Downstairs

UNION-MAY-STERN

The MAYFLOWER

$5 DELIVERS and INSTALLS

Electric Refrigerator De Luxe
- 7 Sq. Ft. Shelf Area
- 4 Cu. Ft. Capacity
- Single Cylinder Compression
- 56 Ice Cubes
- Period Style Cabinet

$95 Fully Guaranteed

UNION-MAY-STERN

750 SHOE WORKERS ON STRIKE DESPITE LEADERS' ADVICE

Employes Quit Willus Co. Factory After Last of Three Pay Cuts Have Been Restoreed.

About 750 employes of the Milius Shoe Co., 2235 O'Fallon street. were on strike today after refusing a wage increase which restored the last of three reductions made in their pay. The cuts, successively of 12½, 15 and 25 per cent, have been made during the last two years.

The strike was called without authority of the Boot and Shoe Workers' International Joint Council, which had approved the new wage agreement. The agreement called for a 40-hour week, instead of 48 hours, and a minimum wage of $12 a week, in addition to the increase in pay.

J. C. McMorrow of Boston, representative of the international union, which is affiliated with the American Federation of Labor, and William S. Milius, vice-president and treasurer of the company, described the increase as amounting substantially to 33 1-3 per cent.

It was explained that the new agreement restored a 25 per cent cut in the piece work scale paid for a cheap type of shoe which, since last January, when the cut was made, has represented about 90 per cent of the output of the factory.

Dispute on Better Shoes.

The strikers, however, demanded also that the rate for work on a better type of shoe, which has been twice reduced by a total of 27½ per cent, be increased by 12½ per cent. This type of work represents the remaining 10 per cent of the company's output.

About 500 of the strikers, more than half of them young women, assembled today at the Polish-American Hall, 1938 Cass avenue, in a meeting which they had asked members of the Joint Council to attend. The Council, however, ignored the request, and when noon apporached, the strikers sent out for lunch and voted to remain there until representatives of the Council arrived.

Spokesmen for them contended that the proposed 40-hour week, a reduction of 16 2-3 per cent in working time, made necessary a higher rate of pay on the better grade of shoes to enable them to earn a living wage.

Festus Factory Agreement.

They said the 25 per cent reduction in pay for work on the cheaper grade was made the first of the year for a six-month period, which expired June 30, but that the workers had continued to accept it under a tentative agreement. A condition of their acceptance of the reduction, they said, had been that the company would not proceed with plans for opening a factory at Festus, but the factory had been opened soon after the cut was made.

One of the strikers, a member of the Joint Council who disagreed with the majority of that group, said earnings of skilled workmen before the cuts were made ranged from $40 a week to $75, but recently have been between $28 and $35. Some young workers, he said, have earned no more than $7 a week.

Several hundred of the workers attended a meeting last night at the union headquarters in the Holland Building, at which union leaders presented the new agreement and recommended its acceptance. The men, however, shouted down their leaders and voted to strike. A few reported for work this morning, but left when they learned of the action of the meeting.

Milius said the company had undertaken production of the cheaper type of shoe, which required the 25 per cent cut, to keep its factory open and its men working. On the average, he said, that policy proved successful and the men had more employment than workers in some other factories in the district. Average earnings for all types of work in the past six months, he said, had been about $16 a week. Skilled workers, McMorrow added, have earned about $35 a week.

Strike Unauthorized.

If the workers persist in refusing the agreement, McMorrow said, the international union would support the company and disciplinary action may follow an unauthorized strike. He said he had telegraphed the national industrial recovery administration that he regarded the action of the workers as a violation of their arbitration agreement and of the spirit of the administration's recovery plans.

Klondike Kate and New Husband

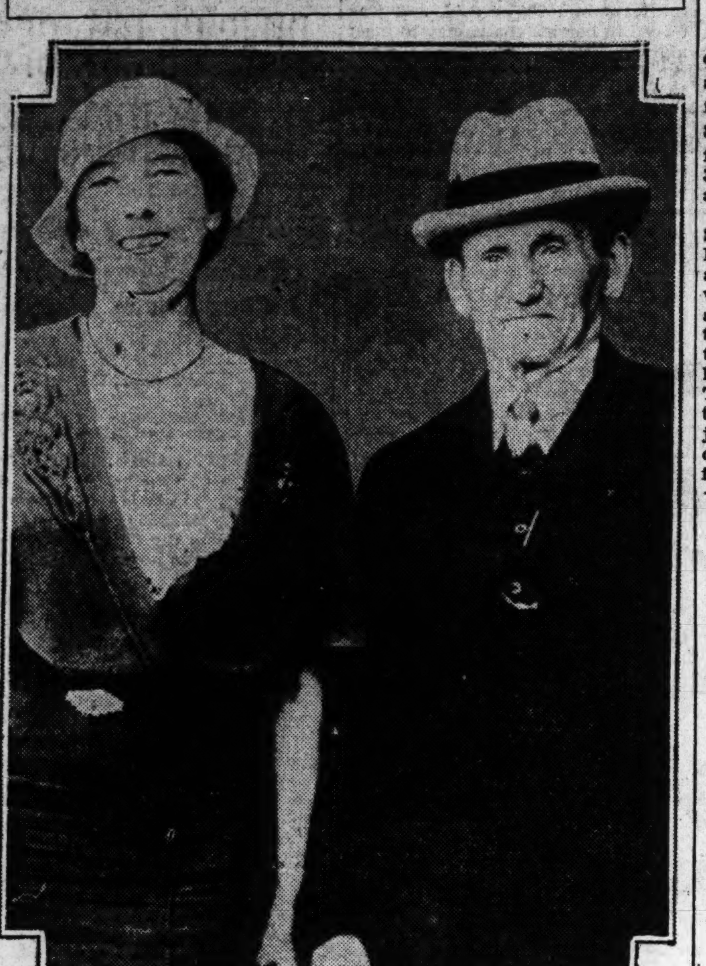

A ROMANCE that began in the dance halls of Dawson City, Yukon Territory, during the Alaskan gold rush, resulted in the marriage at Vancouver, B. C., recently of **"KLONDIKE KATE" ROCKWELL**, once the toast of the Yukon, and **JOHN MATSON**, Alaskan gold miner. Matson fell in love with her in 1902, but was too retiring to press his suit. Fortune separated them until recently he learned she lived in Bend, Ore., and sought her out.

AMERICAN LEGION CONVENTION

Illinois Congressional District Delegates to Meet.

The American Legion convention of the Twenty-second Congressional Illinois District, consisting of five counties, will be held next Sunday at the Curtiss-Steinberg field, south of East St. Louis. About 3000 members of Legion posts and auxiliaries are expected to attend.

A business meeting will be held Sunday morning at the Broadview Hotel, East St. Louis. Bands, drum and bugle corps, and drill teams will meet in competition during the afternoon. At 5:30 p. m. a mass retreat will be held. Air demonstrations by pilots of the field will be held about 1:30 p. m. and 4 p. m. The demonstrations will include taking off, landings and parachute jumps. A dance will be held Saturday night at Skyway Inn at the field.

DANCER SHOT ON STREET

Los Angeles Civil Engineer Said to Have Been Jealous.

By the Associated Press.

LOS ANGELES, Cal., July 19.—George W. Kessler, 34 years old, shot and seriously wounded Dolores Lamar, 19, dancer and model, at the busy intersection of Wilshire boulevard and Vermont avenue early today.

Kessler, a civil engineer, wounded the girl three times, the police report recounted, evidently because of jealousy when she went riding with friends.

BARTENDER, TWO CUSTOMERS PUT IN ICE BOX, $69 STOLEN

Holdup Man With New Method of Approach Robs Saloon at 1700 South Third.

A man about 30 years old entered a saloon at 1700 South Third street last night and asked the bartender, Peter Samarich, "Did Mr. Jones leave that $5 here for me?"

"No," Samarich said. "I don't even know him. Who is he?"

"Here's his calling card," the stranger said, drawing a revolver from his pocket. He marched Samarich and two customers into the refrigerator, took $50 from the bartender and $19 from the cash register and fled. Customers who entered later liberated the three in the refrigerator.

Jailed; Cashed Extra Jury Check.

By the Associated Press.

SPRINGFIELD, Ill., July 19.—Newton Robbins of Mount Sterling, who received and cashed two checks for pay as a Federal grand juror last winter was sentenced yesterday to 30 days in jail for contempt of court by Federal Judge Charles G. Briggle and fined $25 and costs. Robbins refused to return the extra check, sent by mistake, and had ignored a court summons.

MEN'S SEERSUCKERS
Chapman Cleaned 50c
TELEPHONE
Plant 3100 Arsenal
Chapman Bros Clothes Cleaners
COlfax 3344 PRospect 1180
Hiland 3550 CAbany 1700 WEbster 3030

DON'T JUST MAKE FLIES GROGGY
KILL THEM WITH BLACK FLAG LIQUID

HUETTE'S
The Only Downtown Exclusive Shoe Store Carrying Enna Jettick Shoes
SEMI-ANNUAL NATION-WIDE SALE
Discontinued Styles
ENNA JETTICK SHOES FOR WOMEN
JULY 17th...29th
$2.95 and $3.45
REGULAR STYLES $4.00 and $5.00
189 SIZES and WIDTHS AAAAAA to EEE 1 to 12
"You need no longer be told that you have an expensive foot."

420 N. Sixth — Huette's Wonderful Shoes — 6118 Easton

Filtralene!
The NEW ODORLESS Better Method of CLEANING!
RESTORES LIFE AND BRILLIANCE OF COLORS
Special Introductory Offer
DRESSES Plain or Pleated
SUITS
WINTER COATS
SPRING COATS
WHITE COATS
OVERCOATS
TOPCOATS
QUILTS
BLANKETS
Garments Beautifully Cleaned and Hand-Finished
2 FOR $1
CHILDREN'S GARMENTS TO AGE 10 Perfectly Cleaned and Pressed 35c
2 PAIR PORTIERES DRAPES ANY KIND—ANY SIZE $1.00
PETERS Cleaners (Inc.)
"ST. LOUIS' FINEST CLEANERS"
4544 GRAVOIS AVE. Phone RI. 4571-4572
NORTH SIDE PHONE: CEntral 6222

Do you want *Woman Interest?*

111,000 Inquiries from Women
were received by the New York Herald Tribune during the first six months of this year. They took the trouble to *write*, *telephone* or *visit*, consulting the experts of the Herald Tribune on matters relating to *food*, *beauty* and *fashions*. All these letters came in as a result of the features of *interest to women* which the Herald Tribune presents daily and Sunday.
* * *
If you are looking for *women customers* and want them to know about your products, this is the medium for your advertising—where interest is keen, and purchasing power exceptionally high.
NEW YORK Herald Tribune
NEW YORK Main Office 230 West 41st Street
DETROIT John B. Woodward, Inc. 6-255 General Motors Bldg.
CHICAGO John B. Woodward, Inc. 400 N. Michigan Avenue
BOSTON Carroll Judson Swan 926 Park Square Building
SAN FRANCISCO John B. Woodward, Inc. Monadnock Building
PARIS EDITION The New York Herald 21 Rue de Berri

...EWS FOUND IN MURDER OF AGED PAIR IN FARM HOME

...the Associated Press.

SPRINGFIELD, Mo., July 19.—... D. Ferguson of Douglas County ...s announced the discovery of ...ews which may lead to apprehen...on of persons who murdered Mr. ...nd Mrs. Guy Rider Monday night ... their home, 18 miles southwest of Ava, then f... Bloodhounds ... Grove followe... near the hous... been tethered. ... container wa... place.

Two shots ... neighbors, wh... from the Rid... fire, the charr... pair were fo...

GOLDMAN BR...
1100-1108 OLIVE...

OPE... NIGHT... Until 9

5-Pc. Breakfast Set Stainless Duco! Will not scratch or mar! $15.40 $1 DOWN!
FREE! Applique LUNCHEON SET or Lacquered TABLE COVER!

Porcelain Table Top GAS RANGES Newest features! Insulated! $29.75 $1 DOWN!
Extra Big Aluminum ROASTER FREE!

$5... Month...
MO... LI...
9 P...
1 Bed-... 1 Fires... 1 Club ... 1 Clock... 1 Elect...
Trad...
Other SPECIALS With FR...
Latest 1934 PHILCO Console Radio, $24.75! $1 WEEKLY! You Get FREE
Barton Porcelain Electric Washer!.. $44.75! $1 DOWN! You Get FREE
Sanitary Porcelac Refrigerator . . . $13.75! $1 DOWN! You Get FREE
GOLDMAN ...

Mothers find Kleenex brings ne... fort to children, saves washing... the expense of lost handker... assures cleanliness!
SOFT, gentle Kleenex for tender littl... Kleenex, strong and absorbent, to ... every drop of cod liver oil, orange juic... that overflows from baby mouths—a ... tidy bib that never has to be washed! ...
Kleenex for bandages and minor ... Kleenex for applying salves and oi... Kleenex, downy-soft and gentle, for Ba... tissues. Kleenex for drying chafed litt... Kleenex for dusting on that soothing ...
No wonder children in the millions ... where it is in constant use—ask: "Mot...
KLEENEX di...

...n the
... cash
... who
... three

...Check.

... 19.—
...rling,

who received and cashed two checks for pay as a Federal grand juror last winter was sentenced yesterday to 30 days in jail for contempt of court by Federal Judge Charles G. Briggle and fined $25 and costs. Robbins refused to return the extra check, sent by mistake, and had ignored a court summons.

...vant
...Interest?

...Women

... presents

...or women
... them to
...ucts, this
...r adver-
... is keen,
...r excep-

...bune

...ISCO
...ard, Inc.
...ilding

PARIS EDITION
The New York Herald
21 Rue de Berri

CLEWS FOUND IN MURDER OF AGED PAIR IN FARM HOME

By the Associated Press.

SPRINGFIELD, Mo., July 19. — J. D. Ferguson of Douglas County has announced the discovery of clews which may lead to apprehension of persons who murdered Mr. and Mrs. Guy Rider Monday night in their home, 18 miles southwest of Ava, then fired the building.

Bloodhounds from Mountain Grove followed a trail to a point near the house where a horse had been tethered. A sack and a lard container were found near the place.

Two shots Monday night roused neighbors, who saw flames shoot from the Rider home. After the fire, the charred bodies of the aged pair were found. They had been robbed twice previously. Once about a year ago, again about three weeks ago.

Four New U. S. Pacts With Spain.

MADRID, July 19.—Preliminary negotiations for a new Spanish-American commercial treaty began yesterday with conversations between United States Ambassador Bowers and Foreign Minister de los Rios.

GOLDMAN BROS.
1100-1108 OLIVE ST.

We Give an Extra FREE GIFT With Your Purchase

5-Pc. Breakfast Set
Stainless Duco! Will not scratch or mar!
$1 DOWN! $15.40

FREE! Applique LUNCHEON SET or Lacquered TABLE COVER!

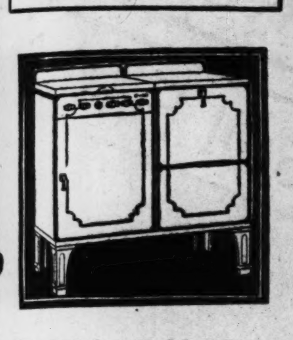

Porcelain Table Top
GAS RANGES
Newest features! Insulated!
$1 DOWN! $29.75

Extra Big Aluminum ROASTER FREE!

OPEN NIGHTS Until 9

$5 Monthly!

MOHAIR! Complete Bed-Davenport
LIVING-ROOM OUTFIT!
9 Pieces!...All for Only $75

1 Bed-Davenport
1 Fireside Chair
1 Club Armchair
1 Clock Lamp
1 Electric Smoker
1 Floor Lamp
1 End Table
1 Silk Pillow
1 Occasional Table

Trade in Your Old Suite! Liberal Allowance!
Beautiful DINNER SET FREE!

Other SPECIALS With FREE GIFTS!

Latest 1934 PHILCO Console Radio, $24.75! $1 WEEKLY! You Get FREE A High-Grade Noiseless Induction type ELECTRIC FAN!

Barton Porcelain Electric Washer!.. $44.75! $1 DOWN! You Get FREE 2 Big, Full Enamel DRAIN TUBS. Buy on Very Easy Terms.

Sanitary Porcelac Refrigerator . . . $13.75! $1 DOWN! You Get FREE Porcelain Vegetable Freshener or a 7-Piece Water Set!

DINNER SET FREE!

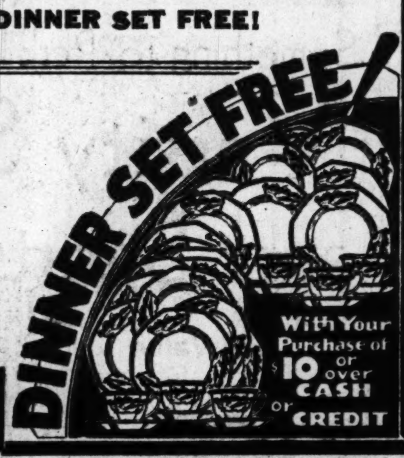

With Your Purchase of $10 or over CASH or CREDIT

GOLDMAN BROS.

PRINCESS HEADS FASCIST WOMEN

—Associated Press Photo.

PRINCESS BIANCA PIO DI SAVOIA,

WHO has been put in charge of the women's section of Italy's Fascist party, the highest political post which a woman may attain in Italy. Distantly related to King Victor Emmanuel, the blonde Princess heads the "Fasci Feminili," in which she has direct charge over 11,874 women, and in ceremonies is the ranking representative of 200,000 Fascist women.

RAILROADS REFUSE CUT ON COAL RATE FOR CITY

So 2500 Tons For Water Plant Will Come by Trucks.

Railroads which haul coal to St. Louis have refused to grant the city a reduction of freight rates on coal, although they reduced the rate for the Board of Education by one-third. Federal law permits special rates for public bodies. The standard rate to St. Louis from nearby Illinois mines is $1.11 a ton, but the Board of Education recently was given a rate of 75 cents. The standard rate will be lowered in about two months to $1.05.

When bids were taken by the city recently for 2500 tons of lump coal for the Water Division, a low offer of coal, at the mine, of $1 a ton was received, with rail delivery, making the cost $2.11 a ton. However, the S. Seidel Coal & Coke Co. offered coal at $1.40 at the mine, in St. Clair County, plus 65 cents a ton for delivery by motor truck, a total of $2.05. Following refusal of the railroads to cut their rate, the Supply Commissioner awarded the contract to the Seidel company. Virtually all of the city's coal supply has come by rail heretofore but there is keen competition by dealers using truck delivery.

The city was informed of the railroads' refusal by L. A. Sackbauer, coal agent of the Missouri Pacific Railroad, representing the various lines. He wrote: "This conclusion was reached as a result of the new deal, which will no doubt bring about increases in prices of all commodities, labor, etc." He asserted a reduced rate for the city would "disturb" other rates and bring requests from other municipalities for lower rates on coal and other commodities.

Bids for the city's annual coal supply of 133,800 tons have been received but no decision has been made as to contract awards. Those involving truck delivery call for an average of about 88 cents a ton for hauling.

ACCUSED OF MAILING THREAT

Granby (Mo.) Farmer Arrested at Spot Designated for Money.

By the Associated Press.

SPRINGFIELD, Mo., July 18.—Charlie H. Tanner, 38 years old, farmer, living near Granby, Mo., waived hearing when arraigned here yesterday before U. S. Commissioner Roy Arnold on a charge of violating the postal laws.

He is accused of sending a threatening letter through the mail to Dr. Gene Hudson, Granby physician, demanding $25. Constable James Farmer of Granby arrested Tanner at the spot designated in the letter, after Dr. Hudson had left a dummy package. Confronted with samples of his handwriting, which were said to conform to the handwriting in the letter, Tanner is alleged to have admitted his guilt. In default of $2500 bond, Tanner was committed to Newton County Jail at Neosho.

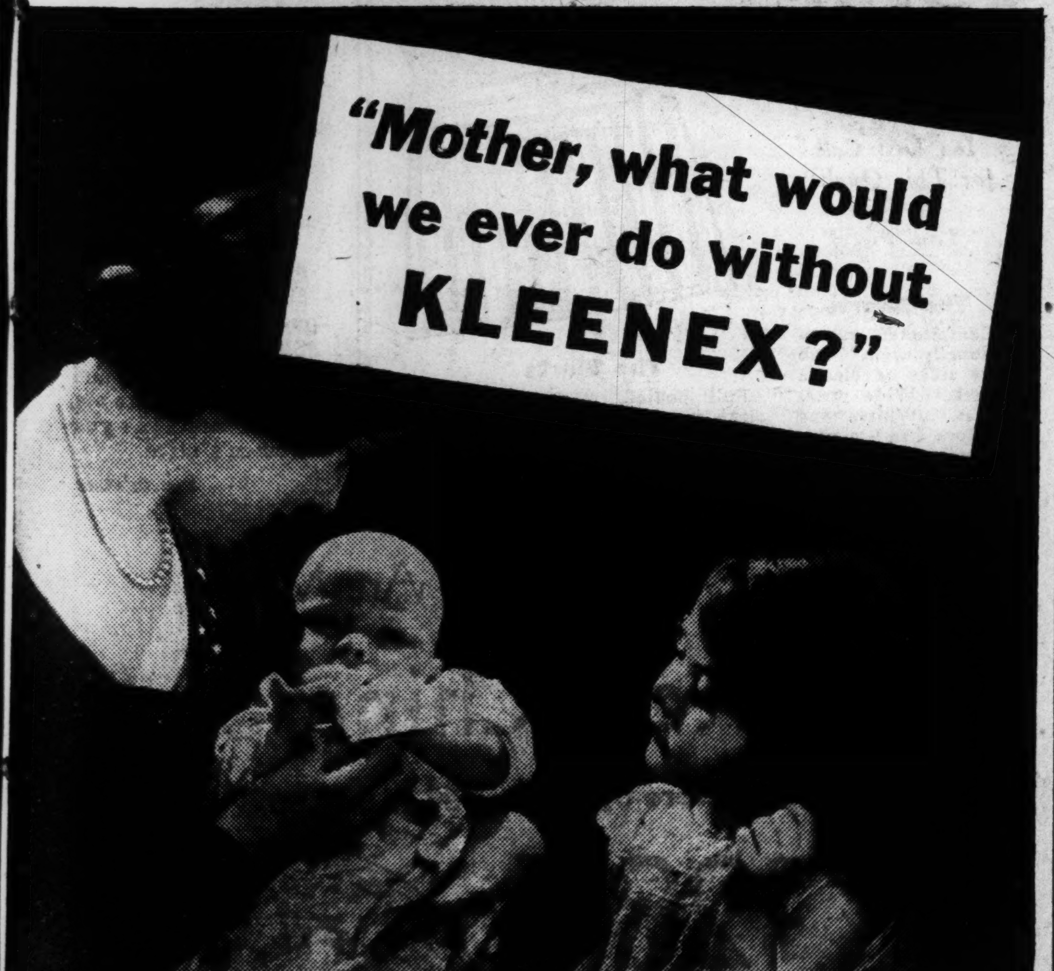

Illustration and text copr. 1933, Kleenex Co.

Mothers find Kleenex brings new comfort to children, saves washing, stops the expense of lost handkerchiefs, assures cleanliness!

SOFT, gentle Kleenex for tender little noses! Kleenex, strong and absorbent, to take up every drop of cod liver oil, orange juice or milk that overflows from baby mouths—a clean and tidy bib that never has to be washed!

Kleenex for bandages and minor wounds. Kleenex for applying salves and ointments. Kleenex, downy-soft and gentle, for Baby's toilet tissues. Kleenex for drying chafed little limbs. Kleenex for dusting on that soothing powder.

No wonder children in the millions of homes where it is in constant use—ask: "Mother, what would we ever do without Kleenex?" And children need this safeguard against germ-carrying, cold-spreading handkerchiefs. From the very first sniffle, remember: the only *safe* handkerchiefs are those you can use and destroy at once—Kleenex disposable tissues.

And no handkerchief washing to do or pay for!

Kleenex is made under the most hygienic conditions. It is kept clean, hygienic, while in use by the patented, self-dispensing, pull-out box. Hands never enter to contaminate or mess up the other sheets, or to take out more than is required—an assurance of economy!

Try large-size Kleenex

Recommended for cosmetic use is large-size Kleenex, three times regular size; also useful as guest towels, dust cloths, etc. Both sizes at all drug, dry goods and department stores.

KLEENEX *disposable* TISSUES

So long BED BUGS

Peterman's Discovery kills at minimum expense. Using special nozzle on can, liquid gets behind baseboards, mouldings, beds, in cracks, etc.—where bed bugs breed. Safe, stainless, inexpensive. Guaranteed. Get Peterman's Discovery at your druggist's.

PETERMAN'S DISCOVERY

FAMOUS-BARR CO.'S
BASEMENT ECONOMY STORE
We Give and Redeem Eagle Stamps — Operated by The May Dept. Stores Co.

● Here Is a Value-Treat That Rising Prices Will Soon Force to Become a Matter of Memory!

Full-Fashioned
Silk Hose

Offered Beginning Thursday! In a Host of Medium, Dark and Light Shades!

Irregulars of 69c to 79c Grades!

44¢

Sheer Chiffons With Dull Luster!
Heavier Kinds for Service Wear!

All Are Lisle Reinforced and Feature Narrow French Heels, Cradle Soles and Picot-Edge Tops!

You simply owe it to your budget to fill your needs generously from this group! The quality is so unusual at this low price, the variety so extensive and savings so obvious, that a liberal selection is a distinct economy. And, remember, too, that choosing two pairs of a shade is an added economy. Sizes 8½ to 10.

Basement Economy Store

15 Golden OpporTunITies
THURSDAY ONLY!

Printed Curtains
70c Value! Priscilla Style!
Dainty scrim Curtains in attractive floral printed patterns. Colorfast quality. 52c
Basement Economy Balcony

Colorful Print Silks
Ordinarily Priced 79c! Yard
All-silk crinkle crepes and rough crepes in delightful designs. Featured for Thursday only. 48c
Basement Economy Balcony

Candlewick Bedspreads
$2.25 Value! 90x108-Inch Size!
Seamless Spreads with charming tufted designs and fringe. Washable quality that requires no ironing. $1.54
Basement Economy Balcony

Men's Striped Slacks
Priced Every Day at $1.97!
Colorfast Trousers of excellent quality fabric with side buckles. Sizes 29 to 36. $1.44
Basement Economy Store

Boys' Washable Suits
79c Value! With Long Pants!
Sleeveless Suits of colorfast fabrics in a variety of styles and color combinations. 3 to 7. 29c
Basement Economy Store

Axminster Throw Rugs
$1.79 Value! 27x40-Inch Size!
Attractive Rugs in a variety of pleasing patterns. Choose several for those bare spots on your floor. $1.00
Basement Economy Store

Soft, Felt Mattresses
$7.95 Value! Specially Offered!
Full or twin size Mattresses of all-layer felt. Covered with art tick, closely tufted and with rolled edge. $5.38
Basement Economy Balcony

Cool Broadcloth Slips
49c Value! Featured Thursday, at
Easily tubbed Slips of white broadcloth. Tailored and hemstitched with bias tops and flared skirts. 32c
Basement Economy Store

"Swan Suede*" Slips
Regularly Priced $1.29!
Airy and cool Slips cut on the bias. Lace-trimmed styles . . . sizes 36 to 44. 97c
*Rayon
Basement Economy Store

Sturdy Tennis Shoes
79c to $1 Values! For Men & Boys!
Heavy rubber soles with reinforcements at toes and ankles. Sizes 11 youths' to 11 men's. 50c
Basement Economy Store

New, Summer Corsettes
$3 Value! Of Lightweight Mesh!
Well stayed throughout . . . with lace brassiere tops and inside belts. Good size range. $1.69
Basement Economy Store

Children's Union Suits
19c Value! Athletic Style!
Crossbar Suits with elastic knee or French leg. Made of nainsook in sizes 2 to 12. 2 for 25c
Basement Economy Store

Girls' Sheer Dresses
$1 Value! Sizes 7 to 14!
Dimities, organdies and voiles in one and two piece styles. Sleeveless or puff sleeves. 64c
Basement Economy Store

Chambray Work Shirts
79c Value! "Union Made"!
Sturdy Shirts with double elbow feature and triple stitched for added wear. Sizes 14½ to 20. 57c
Basement Economy Store

Men's Shirts or Shorts
39c to 50c Values! Each
Fine-gauge rayon, slip-on Shirts or button-front and elastic waist Shorts. Pastel shades. 29c
Basement Economy Store

SECOND WIFE STARTS J. R. FELL ESTATE FIGHT

Bulk of Sportsman's Property Left to Children of Mrs. Ogden Mills.

By the Associated Press.

PHILADELPHIA, July 19.—A fight over the estate of John R. Fell, socially prominent sportsman of Philadelphia and New York, who died of a stab wound in Java, appears in prospect as a result of exceptions filed to the final account of his fortune.

Rated a millionaire some years ago, the estate is reported to have dwindled. What it amounts to now is not definitely known.

It became known today that Mrs. Mildred Santery Fell, the second wife, has filed a petition in Orphans' Court making exceptions to the account filed by the Pennsylvania Company for Insurances on Lives and Granting Annuities, executor of the estate.

Fell's first wife was the former Dorothy Randolph, now the wife of Ogden L. Mills, erstwhile Secretary of the Treasury. His third wife was the former Martha A. Ederton, whom Fell married in January, 1932, and who was with him on a tour of the East Indies when he was fatally stabbed. Fell died in a hotel in Surakarta, Java, last February.

Authorities in Java reported he had accidentally stabbed himself. He was buried at Whitemarsh, near this city, in May. His stepfather, Alexander Van Rensselaer, art patron, sportsman and philanthropist, died yesterday.

The second wife, the former Mildred M. Santery, in her petition of exception alleged Fell had agreed to give her $1250 a month for the remainder of her life. She says she has not received anything since February, this year, the month Fell died.

It is understood Fell's will provided for his three children by his first wife (Mrs. Ogden Mills) to receive the bulk of his estate, and that his third wife is to receive a life interest from a trust fund of more than $400,000 unless she remarries.

The second wife filed her petition because the accountant neglected to include the agreement of Dec. 15, 1931, between Fell and herself. They were divorced in Reno, Nev. According to the agreement, she was to relinquish all further claim on him in return for the $1250 a month.

WOMAN SAYS EX-EMPLOYER FIRED SHOTS AT HER HOUSE

Warrant Charging Assault to Kill Issued Against Emery E. Davis After Shooting.

Emery E. Davis, former president of the Davis Boring Tool Co., was arrested yesterday for the second time under a warrant charging assault to kill, issued on complaint of Mrs. Evelyn Gardner, former treasurer of the tool company. Davis signed a $5000 bond at the Sheriff's office in Clayton.

Several shots were fired into Mrs. Gardner's home, 7420 Lansdowne avenue, Shrewsbury, the night of July 3. She obtained the warrant charging him with firing the shots and he was arrested July 13. The next day he was released without bond, Associate Prosecuting Attorney Wolfe saying the warrant would be dismissed for insufficient evidence.

Wolfe declared yesterday new evidence had been presented, and rearrest of Davis was ordered. He lives at the Fairgrounds Hotel. Mrs. Gardner has said Davis telephoned her July 4, saying there would be no repetition of the shooting if she would "see" him. Davis told Wolfe he called merely to inform Mrs. Gardner of his desire to protect her.

GIVES STATE MOUNTAIN HOME

L. E. Voorheis of Cincinnati Makes It Part of Park.

By the Associated Press.

KNOXVILLE, Tenn., July 19. — Louis E. Voorheis, Cincinnati manufacturer, has deeded his home in the Smoky Mountains to the State as part of the Great Smoky Mountains National Park.

Located three miles above Gatlinburg, it consists of a two-story log house and 100 acres of highly developed land.

Fatally Stabs Husband and Self.

LOS ANGELES, July 20.—After fatally stabbing her husband, an unemployed butcher, yesterday, Mrs. Truman McCoy took another knife and killed herself. She had been in poor health.

KILLS EM

PURINA Mosquito and Fly Spray works on a new principle. Makes them fly about madly and absorb its full death-dealing strength. Then they fall dead—and *stay* dead. Safe to use anywhere. Does not stain. Use it also for moths and other insects.

Summer Store Hours: 9 A. M. to 5 P. M. Daily

FAMOUS-BARR CO.

OPERATED BY THE MAY DEPT. STORES CO. WE GIVE AND REDEEM EAGLE STAMPS

A Sale That Should Go "Great Guns"!

Our Entire Stock of Straw Hats

The Middle West's Largest Array

Spectacularly Offered Beginning Thursday, at

SAVINGS OF ABOUT 1/3

Hats that could not be replaced in today's high markets to sell even at their regular prices!

$1.45 Straws . . . at $1.00

$2.95 Panamas . . at $2.00

$1.95 Straws . . . at $1.35

$3 Stetson Straw Hats Reduced to..........$2.00
$6 Stetson Panama Hats Reduced to.........$4.00
$2.50 Mallory Straw Hats Reduced to........$1.65
$1.95 Banghors in a surpassing group at...$1.35
$2.50 Handmade Straws invitingly priced...$1.65

Men! Buy These for Now . . . and for Next Season!

Main Floor

Sale! Andrew Geller Footwear

Clearing All Spring and Summer Styles at Drastic Savings!

$10.50 Value *Beginning Thursday,* $7.75

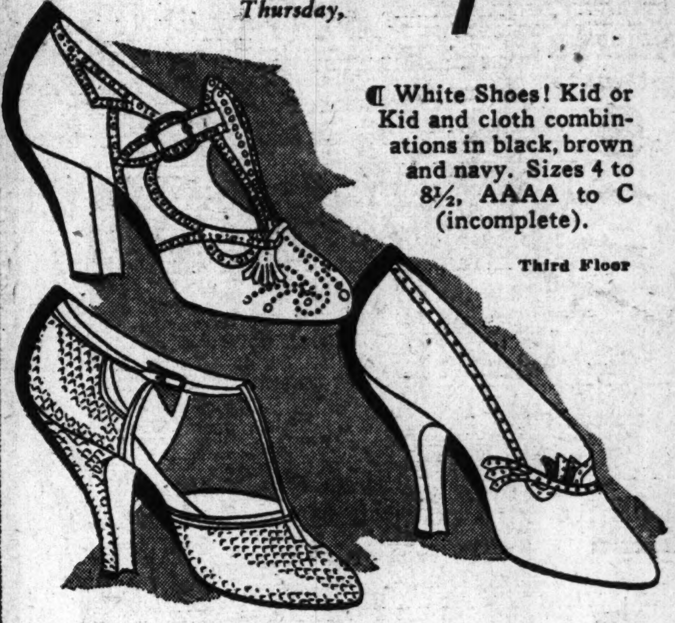

¶ White Shoes! Kid or Kid and cloth combinations in black, brown and navy. Sizes 4 to 8½, AAAA to C (incomplete).

Third Floor

350 Prs. Play Sandals

Matchless Value, at . . . $1.49

¶ Just when the tots need an extra pair or two! White, smoked and tan elk sandals. Sizes 5½ to 3.

Third Floor

Something to Perk Up About!

Varsity Shirts and Shorts

55c Value

39c Each

It's Last Call for This Quality at This Low Price!

The Shorts

Constructed exceptionally well. Tab tie sides or elastic back. Wide panel seat. Whites and colors in plains, patterns and stripes. Sizes 30 to 44.

The Shirts

Full bodied, made of clear, absorbent cotton yarns. Swiss ribbed, form fitting, or panel rib styles. Sizes 34 to 46. Be in on this.

Second Floor

Reduced Still Further

Women's Frocks

$16.75 to $25 Values . . . at

$8.90

¶ Make the most of this surpassing opportunity to save! Sheers and crepes . . . pastels . . . white and prints. Women's, petite and larger women's sizes.

Fourth Floor

Everlasting Match

The Match King

No Leaking Fluid Container, No Wheels, No Springs! It's a Hit!

American Gentleman For pipe or cigar. Chromium $1

Vanity Novelty type. Chrome finish $1

Automatch Suction grip. For desk or car $1

Princess Nice for women. Enamel finish... 50c

Booklet Full of light for you. Chrome $1

Midget For small pockets. Chrome finish $1

Jewelry Section . . . Main Floor

Extreme Savings Mark This Offering!

24,000 Golf Balls

Wright & Ditson Super-Service Liquid Center

$7.50 Dozen Value

35c Ea. $3.39 Doz.

$3 Dozen Skylark Balls 14c Ea. $1.49 Doz.

$6 Dozen Super 33's 30c Ea. $2.98 Doz.

$7.50 Doz. Reach Eagle Balls..........$6.45 Doz.
$6 Doz. Reach Eagle Seconds..........$3.75 Doz.
$6 Doz. Hawk Liquid Center Balls....$2.98 Doz.
$6 Doz. Wilson Bob McDonald........$2.49 Doz.
Silver King Balls...... 65c Each....$7.50 Doz.

Eighth Floor

Because 1 or 2 Pieces Are Missing

Imported China Sets

That Were Originally $39 to $44.50

Are Now Only $28.95

93 TO 106 PIECE SERVICES

38 Sets Are All We Have!

¶ Such *beauty* . . . such *variety!* Several lovely floral spray patterns, coin gold handles, ivory shoulders. Some have cream soups!

With Such a Small Quantity . . Be Prompt to Choose!

Seventh Floor

Hanging Picture Frames

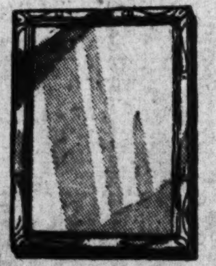

No Extra Charge for Fitting Pictures

Exceptional Values!

$1 $2 $4

¶ Frame your pictures, paintings and photographs now! Bronze or metal leaf tones; sizes from 7x9 to 30x40 inches.

Eighth Floor

Men! A 3-Day Special for You!

Seersucker Trousers

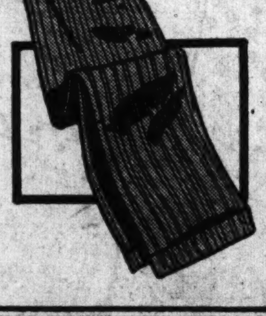

$1.49 Value . . . *Starting Thursday* $1.17

¶ For comfort on hot days! Pre-shrunk; popular gray stripe. 29 to 50 waist.

$1.79 Seersucker Slacks, $1.47

Second Floor

SPO...

PAGES 1—4B

KILLEFER

SENATORS WIN OVER BROWNS, 8-7; STEWART KNOCKED OUT

SCORE BY INNINGS

Browns Box Score

SPORT FINAL
ST. LOUIS POST-DISPATCH
SPORT FINAL BLUE SEAL
The Only Evening Newspaper in St. Louis With the Associated Press News Service
PAGES 1—4B | ST. LOUIS, WEDNESDAY, JULY 19, 1933. | PRICE 2 CENTS

Reduced Still Further

Women's Frocks

$16.75 to $25 Values . . . at

$8.90

Make the most of this surpassing opportunity to save! Sheers and crepes... pastels... white and prints. Women's, petite and larger women's sizes.

Fourth Floor

...Are Missing

...na Sets

...to $44.50

KILLEFER RESIGNS, SOTHORON IS IN CHARGE OF BROWNS

SENATORS WIN OVER BROWNS, 8-7; STEWART KNOCKED OUT

SCORE BY INNINGS

2 3 4 5 6 7 8 9		T.
BROWNS AT WASHINGTON,		
00230001		7
WASHINGTON.		
0140002X		8

Browns Box Score

BROWNS.

	AB	R	H	O	A	E
...harein 3b	5	0	0	0	2	0
...est cf	4	2	2	6	1	0
...eynolds lf	4	1	0	3	0	0
...ampbell rf	5	2	3	0	0	0
...urns 1b	5	2	3	5	1	0
...elillo 2b	5	0	1	3	1	0
...hea c	3	0	2	4	1	0
...evey ss	4	0	1	3	3	1
...ELLS P	4	0	1	0	2	0
...arms	1	0	0	0	0	0
...ullic	1	0	0	0	0	0
Total	41	7	13	24	11	1

WASHINGTON.

	AB	R	H	O	A	E
...yer 2b	5	1	3	2	3	0
...oslin rf	5	0	2	5	0	2
...anush lf	4	0	0	3	0	0
...in ss	4	0	1	3	1	0
...hulte cf	4	0	1	2	0	0
...uhel 1b	4	2	2	7	0	0
...luege 3b	2	1	1	0	2	0
...ewell c	4	2	2	5	1	0
...TEWART P	2	2	1	0	0	0
...THOMAS P	1	0	1	0	0	0
Total	35	8	14	27	7	2

By a Special Correspondent of the Post-Dispatch.

WASHINGTON, July 19. — The Browns lost the final game of the ...ies to the Washington Senators ...e this afternoon and thus lost ...e series, three games to two. The score was 8 to 7.

The victory enabled the Senators to go back into a tie for first place with the Yankees who lost to the White Sox.

The game:

FIRST INNING — BROWNS — Bluege tossed out Scharein. West tripled to right center. Cronin tossed out Reynolds, West scoring. Campbell fanned. ONE RUN.

WASHINGTON — Myer beat out a hit to Burns. Goslin singled to right, sending Meyer to third. Manush hit into a double play, Melillo to Levey to Burns, Myer scoring with the tying run. Cronin flied deep to Reynolds. ONE RUN.

SECOND—BROWNS—Burns flied to Schulte. Melillo popped to Goslin. Shea walked. Levey singled to center, Shea stopping at second. Cronin made a nice running catch of Wells' long foul.

WASHINGTON—Schulte popped to Shea. Kuhel beat out a bunt to Scharein for a single. Bluege singled to left, Kuhel stopping at second. Sewell lined to Reynolds. Bluege was picked off first, Shea to Burns.

THIRD—BROWNS—Scharein fouled to ...ell. Manush made a one-handed catch of West's drive. Reynolds grounded to Myer.

WASHINGTON—Stewart tripled to left. Myer flied to West, Stewart scoring after the catch. Goslin singled to right. Manush forced Goslin, Burns to Levey. Cronin forced Manush, Levey to Melillo. ONE RUN.

FOURTH—BROWNS—Campbell singled to center. Burns singled to center, sending Campbell to third and took second on the throw to third. Melillo flied to Goslin, Campbell to third, and took second on the after the catch. Shea singled over second, Campbell scoring and Burns going to third after the catch. Shea singled over second, scoring Burns. Levey forced Shea, ...y stopping at second. Bluege threw ...Scharein. TWO RUNS.

WASHINGTON—Schulte singled to left. Kuhel bunted and forced Schulte, Scharein to Levey. Bluege walked. Sewell singled to left, scoring Kuhel with the tying run and sending Bluege to third. Stewart was safe on Levey's high throw, filling the bases. Myer tripled to right center, scoring Bluege, Sewell and Stewart, Goslin bounded to Burns, Myer holding third. West chased into deep right center for Manush's drive. FOUR RUNS.

FIFTH—BROWNS—West doubled to right. Reynolds walked. Campbell lined to Goslin, West taking third after the catch. Burns doubled over first, scoring West and sending Reynolds to third. Thomas replaced Stewart on the hill for Washington. Melillo fouled to Sewell. Shea dropped a single in left, scoring Reynolds and Burns and knotting the count. Levey lined to Manush. THREE RUNS.

WASHINGTON—Cronin flied to West. Schulte fouled to Reynolds. Shea got Kuhel's pop.

SIXTH—BROWNS—Myer tossed out Wells. Scharein reached second when Goslin muffed his fly. Myer tossed out West, Scharein going to third. Goslin came in fast for Reynolds' short fly.

WASHINGTON—Bluege bounded to Scharein. Sewell popped to Shea in front of the plate. Thomas walked. Myer forced Thomas, Levey to Melillo.

SEVENTH — BROWNS — Campbell popped a single in right and took second when Goslin fumbled the ball. Burns got a single with a high fly that Bluege failed to hold, Campbell remained at second. Melillo popped to Myer. Shea fouled to Sewell. Kuhel got Levey's pop at the pitcher's box.

WASHINGTON—Goslin flied to West. Manush bunted and was tossed out by Wells. Cronin singled to center. Schulte flied to West.

EIGHTH—BROWNS—Wells lined to Cronin. Scharein flied to Schulte. West walked. Reynolds fouled to Sewell.

WASHINGTON—Kuhel singled to right. Bluege sacrificed, Wells to Melillo on first. Sewell tripled to left, scoring Kuhel. Thomas singled to center, scoring Sewell. Myer singled to center, sending Thomas to third and took second and took second on the throw to third. Goslin flied to West, whose throw to Shea doubled Thomas at the plate. TWO RUNS.

NINTH—BROWNS—Campbell singled to center. Cronin went back for Burns' pop fly. Melillo singled to left, sending Campbell to third. Garms batted for Shea and flied to Goslin. Campbell scored after the catch. Gullic batted for Levey and flied to Manush. ONE RUN.

Cards, Idle Today, Open Series With Braves, Tomorrow

By J. Roy Stockton,

Jerome Herman Dean, strong and efficient again after three whole days of rest (the loafer!) silenced the heavy guns of the slugging Phillies in the fourth and final game of the series and Charles E. Street and Oscar Cash Fan hoped today that the Cardinals had turned, were turning or would turn the corner.

Manager Street, who bats and throws right-handed, but who is a turn-around hoper, saw more prosperous days down the new avenue.

"I believe my club is out of its batting slump," he hoped hopefully. "And if we are, we will cut down the lead of the teams ahead of us in short order. Six games is no hill for a good stepper and the Cardinals have shown time and again that they are thoroughbreds."

Oscar C. Fan, however, wondered if Gabby could be making a mistake about what he saw in the offing.

The Infirmary Blues.

"It may be a good offing to the Old Sergeant," Oscar quipped, "but it looks like hospital awnings to me. That ball game yesterday sounded like a sick call in a convalescent camp. Orsatti with a sore arm from a collision with concrete; Collins with an injured instep; Watkins forced out with a pulled muscle and right after he hit a double and two singles; Frisch taken out with a strained ligament and Hornsby trying to iron out the kinks in his muscles. That sounds like nothing but grief to me, unless today's rest puts all the injured athletes back in condition to play."

Oscar's worries, of course, are shared by many others of the Fan family. If Frisch recovers quickly and can return to active duty, all well and good. But if the strained ligament handicaps him over a long period of time, then that six-game lead of the Giants will constitute a hill of prohibitive steepness.

What! Can This Be True?

The final contest with the Phillies was a novel experience for Dean. He usually is in there protecting a scoreless tie, a one-run lead, or hoping that his comrades will overcome a narrow margin. But it was a romp for Jerome Herman for a change. The Cards took the lead with two in the first inning and after the Phils tied with one in the second and one in the third, Watkins singled with the bases filled to drive in two men and put the Redbirds ahead to stay, and Dizzy was leading, 9 to 2, before the Phils scored again.

Watkins, before retiring because of his muscle injury, played a prominent part in the Cardinal attack. He singled in the first inning and the Redbirds scored two runs. He drove in two men with his single in the fourth. In the

Continued on Page 2, Column 3.

Wray's COLUMN

Most Unusual.

AS WAS expected, Bep Van Klaveren, Holland's gift to the welterweight fight world, has been rematched with Bill Petrolle. This is according to the best precepts of matchmaking, which provide that advantage should be taken of every possible pretext to provoke a return fight.

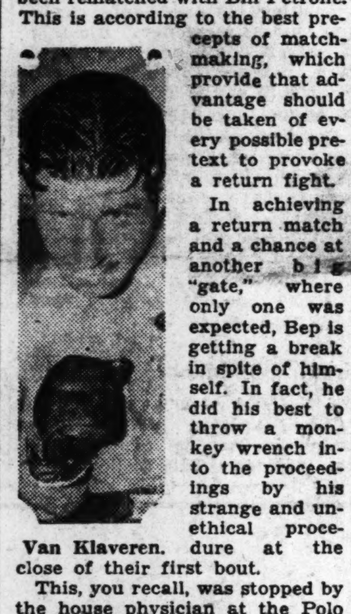

Van Klaveren.

In achieving a return match and a chance at another big "gate," where only one was expected, Bep is getting a break in spite of himself. In fact, he did his best to throw a monkey wrench into the proceedings by his strange and unethical procedure at the close of their first bout.

This, you recall, was stopped by the house physician at the Polo Grounds, when the Fargo Express opened a gash over Van Klaveren's eye. The decision was a technical kayo; but all present saw the Dutchman was not really whipped by Petrolle, but was at least holding his opponent even at the time of his accident.

* * *

Commendable but Not Profitable.

INSTEAD, therefore, of welcoming the ruling of the physician and visualizing a second purse and a better chance of victory in a return match, Bep became angry and wanted to throw away all his good breaks. He demanded that the fight go on—a proposal which if carried out would have resulted in his certain defeat and in his losing a

Continued on Page 3, Column 7.

THREE SPECIAL BOUTS FEATURE AMATEUR SHOW

Three new boxers will show on Matchmaker Elmer Koehler's Mississippi Valley Amateur Association tournament tonight at the Battery A when Wayne Lingenfelter, featherweight; Walter Wilbur, lightweight, and Eddie Hickman, light-heavyweight, appear in the three special bouts. The first contest will start at 8:30 o'clock.

Lingenfelter, brother of Morgan Lingenfelter, will oppose Ocie Merritt of the E-K A. C. Wayne, like his brother, is exceptionally clever, but packs a harder wallop. Merritt recently handed the district featherweight king, Dave Stanfield, a pair of lacings.

Wilbur, who has been out of the city for some time, returns to oppose the hard-punching Al Meyer. Wilbur will be making his debut in M. V. A. A. competition. He formerly was a Western A. A. U. lightweight champion.

Hickman is a newcomer who fights under the Y. M. C. A. colors. He is down to oppose the "Valley" champion, Jackie Nichols, in the third feature bout. Hickman, according to Jackie Callahan, is a knockout artist and should make the titleholder step lively.

Irvin Striebel, heavyweight champion; Duke Lucken, middleweight monarch; Harold "Spider" Kaderabek, flyweight; Arthur "Babe" Davis, George Biehl and Wild Bill Finnegan are some of the boxers entered in the preliminaries.

The program:

SPECIAL BOUTS.

Walter Wilbur, Jefferson A. C., vs. Al Meyer, South Broadway A. C. Lightweights.

Ocie Merritt, E-K A. C., vs. Wayne Lingenfelter, National A. A. Featherweights.

Jackie Nichols, Business Men's Gymnasium, vs. Eddie Hickmann, Y. M. C. A. Light-heavyweights.

PRELIMINARY ENTRIES.

FLYWEIGHTS—Harold "Spider" Kaderabek, Sherman Park C. C.

BANTAMWEIGHTS—Leo Peper, Sherman Park C. C., and Danny Camp, E-K A. C.

FEATHERWEIGHTS — Buck Deloney, Granite City, Ill.; Sam Marino and Eddie Anderson, South Broadway A. C.; Art Pierson, E-K A. C., and Dave Stanfield, St. Louis Sports Club; Floyd Grubb, Sherman Park C. C.

LIGHTWEIGHTS—Donald Stewart, National A. A.; Bill Wojcowicz and George Popovich, E-K A. C.; Jimmy Webb, St. Louis Sports Club; Leslie Askew, Business Men's Gymnasium; Len Groll, Vic Gimarino and Al Brenot, Jefferson A. C.

WELTERWEIGHTS—Wild Bill Finnegan, St. Louis Sports Club; Tom Fells, E-K A. C.; Bill Baker, National A. A.; Herman Dreste, Jefferson A. C. and Billy Solomon, South Broadway A. C.

MIDDLEWEIGHTS — Duke Lucken, South Broadway A. C.; Joe Wood, Business Men's Gymnasium.

LIGHT - HEAVYWEIGHTS — George Biehl, Business Men's Gymnasium; Arthur "Babe" Davis, Sherman Park C. C.

HEAVYWEIGHTS—Irvin Striebel, South Broadway A. C.

Starting time, 8:30 o'clock.

To Dedicate Floodlights.

New floodlights on the Normandy High School field will be dedicated tonight, with Dizzy Dean and Rogers Hornsby, and possibly other Cardinals, engaging in the ceremonies.

Manager Pro Tem for the Browns

AL SOTHORON.

FORMER PITCHER FOR CLUB, LATELY COACH, IS TEMPORARY LEADER

Bill Killefer, manager of the Browns, has handed in his resignation according to information supplied this morning by President Phil Ball of the Browns. Vice-President L. C. McEvoy, who has been in Washington investigating rumors that Killefer intended to quit, notified Mr. Ball by telegram that Killefer had resigned and desired his resignation to take effect immediately.

Ball phoned the information from St. John's Hospital, where he has been taking the rest cure.

"I have made arrangement whereby Al Sothoron, our coach, will take charge of the club for the remainder of the Eastern trip," was Ball's only comment.

Indications that all was not well between Killefer and the Browns' owner have been evident throughout the season. Ball believed that Killefer was not getting out of the players the best that was in them.

Recent dispatches from the East carried announcements that Killefer would retire, but Killefer himself denied them at the time.

Ball declined to intimate his plans for a permanent manager of the team. The name of Rogers Hornsby has been mentioned in this connection and it is said that the Cardinals could be induced to arrange for the transfer of Hornsby for this purpose, if the Browns want him.

Ball, who has been in the hospital for several weeks, expects to go home this week. Some time next week he expects to take up the question of replacing Killefer.

Killefer Here 3½ Seasons.

Killefer first came here during the regime of Dan Howley, when he acted as coach. Previously he had served with the Cardinals in the same capacity, when Rogers Hornsby was managing the team that won the first pennant for the Cardinals in 1926.

Following Howley's departure, Killefer was made manager of the Browns and has handled the club ever since. Killefer's first year was in 1930 when he took over the team built up by Howley under the direction of Mr. Ball. Howley's club finished fourth in 1929. Under Killefer the club sank to sixth place then rose to fifth in 1931, and last year fell back to sixth position.

This year the team, playing very good ball after the middle of May, seemed to be trying hard and made a favorable impression despite the sale of Catcher Rick Ferrell, a strong factor.

It is not impossible that Sothoron, manager pro tem, will be made permanent leader of the club. Sothoron has had previous experience in team management, having at one time led the Louisville club of the American Association successfully.

A great pitcher in his prime, Sothoron was one of the props of the Browns' staff a few years ago. His last notable pitching effort was in 1926 for the Cardinals. In a crucial series with Pittsburgh, Manager Hornsby surprised the city by sending in Sothoron to pitch when he had shown very little for the club in previous efforts.

Won Pennant for Louisville.

Sothoron bore out Hornsby's confidence by pitching a low-hit game, beating the Pirates and pulling the Cardinals' pitching staff out of a tight place. Sothoron remained with the Cardinals as coach under McKechnie in 1928. He went to Boston when Hornsby accepted the post as manager of the Braves. From Boston Sothoron went to Louisville, where he managed the club for three seasons, winning one pennant.

For the past two years he has been with the Browns as coach. Sothoron is 40 years old and has been identified with baseball since 1912.

Killefer, who is 45 years old and resides in West Chester, Pa., has been mentioned in connection with the management of the 1934 Red Sox, a rumor that was denied by Eddie Collins, an officer of the club.

Killefer's name also has been

Continued on Page 2, Column 5.

Baseball Scores

NATIONAL LEAGUE.

	1	2	3	4	5	6	7	8	9	T.	H.	E.
BROOKLYN AT CINCINNATI,	2	0	0	1	0	0	0	0	2	5	9	0
CINCINNATI.	0	1	2	0	0	0	1	2	X	6	9	4

Batteries: Brooklyn—Beck, Ryan and Lopez. Cincinnati—Johnson, Kolp, Smith, Derringer and Lombardi.

SECOND GAME.

	1	2	3	4	5	6
NEW YORK AT PITTSBURGH,	4	0	2	0	0	0
PITTSBURGH.	3	0	0	0	0	0

Batteries: New York—Clark, Hubbell and Mancuso. Pittsburgh—Smith, Harris and Picinich.

(First Game)

NEW YORK AT PITTSBURGH.

Innings—	1	2	3	4	5	6	7	8	9	R.	H.	E.
New York	0	0	0	1	0	0	0	0	0	1	8	2
Pittsburgh	0	0	0	0	0	2	1	1	x	4	9	0

Batteries: New York—Fitzsimmons and Mancuso. Pittsburgh—French and Grace.

AMERICAN LEAGUE

	1	2	3	4	5	6	7	8	9	T.	H.	E.
CHICAGO AT NEW YORK,	0	0	0	0	0	0	7	1	0	8	7	0
NEW YORK.	0	2	0	0	0	0	0	0	2	4	11	3

Batteries: Chicago—Jones and Grube. New York—Brown, Moore, Devens and Dickey.

CLEVELAND AT BOSTON.

033 200 200 000 1 8 14 0

BOSTON.

000 300 301 000 0 7 12 4

Batteries: Cleveland—Ferrell, Connally, Hudlin, Brown and Pytlak. Boston — Johnson, Welch, Kline, Weiland and Ferrell.

SECOND GAME.

	1	2	3	4	5	6	7	8	9	T.	H.	E.
DETROIT AT PHILADELPHIA,	0	0	3	4	2	0	0	0	1	10	18	1
PHILADELPHIA.	0	0	3	0	0	0	0	1	1	5	10	0

Batteries: Detroit—Marberry, Rowe and Hayworth. Philadelphia—Cain, Coombs, Freitas, Peterson and Cochrane, Madjeski.

(First Game)

DETROIT AT PHILADELPHIA.

Innings.	1	2	3	4	5	6	7	8	9	T.	H.	E.
Detroit	1	0	0	2	0	0	0	0	0	3	9	0
Philadelphia	0	0	5	1	0	1	0	0	x	7	12	1

Batteries: Fischer, Herring and Hayworthy, Desautels; Mahaffey, Earnshaw and Cochrane.

The IF Table

NATIONAL LEAGUE.

Club.	Won.	Lost.	Pct.	Win.	Lose.
New York	49	33	.598	.602	.590
Chicago	49	40	.551	.556	.544
Pittsburgh	45	38	.548	.553	.541
CARDINALS	45	41	.523	.529	.517
Boston	43	44	.494	.500	.489
Brooklyn	38	46	.439	.446	.434
Philadelphia	37	48	.435	.442	.430
Cincinnati	36	51	.414	.420	.409

AMERICAN LEAGUE.

Club.	Won.	Lost.	Pct.	Win.	Lose.
New York	54	30	.643	.647	.633
Washington	53	31	.631	.635	.624
Philadelphia	43	41	.512	.518	.506
Chicago	42	43	.494	.500	.483
Detroit	41	45	.477	.483	.471
Cleveland	41	47	.466	.472	.461
Boston	35	49	.417	.424	.412
BROWNS	34	57	.374	.380	.370

Tomorrow's Schedule.

NATIONAL LEAGUE.

Boston at St. Louis.
New York at Pittsburgh.
Philadelphia at Chicago.
Brooklyn at Cincinnati.

AMERICAN LEAGUE.

Browns at Philadelphia.
Cleveland at New York.
Chicago at Boston.
Detroit at Washington.

Yesterday's Results.

NATIONAL LEAGUE.

Cardinals 9, Philadelphia 4.
Chicago 4, Boston 1.
New York 14, Cincinnati 1.
Pittsburgh 11, Brooklyn 2.

AMERICAN LEAGUE.

Browns 4, Washington 3.
New York 9, Chicago 4.
Cleveland 2, Boston 1.
Detroit 5, Philadelphia 2.

Miss Hicks Gets Par 72, Gaining Medalist Honors

By the Associated Press

PLANDOME, N. Y., July 19.—A remarkable scoring round by Miss Helen Hicks, former national champion, featured qualifying play in the fourth annual New York State women's championship yesterday.

Miss Hicks rounded the 6300-yard tree-lined course in 72 strokes to come within a stroke of equaling the men's record held jointly by Frank Graven, the club champion, and Bill Mehlhorn.

Pirates Beat Giants After Near-Riot Over a Decision

By the Associated Press.

PITTSBURGH, Pa., July 19.—The Pittsburgh Pirates bunched seven of their nine hits off Fred Fitzsimmons to defeat the New York Giants, 4 to 1, in the first game of today's doubleheader and go into second place, three games back of the league leaders.

A near-riot broke out in the fourth inning after one umpire reversed another, giving the Giants a run—the only one of the game up to the time.

Umpire Barr's decision on a line drive caught by Freddie Lindstrom of the Pirates was reversed by Umpire Moran, giving the Giants the run.

With a crowd of 22,000, the largest of the season, in the stands, the two teams had battled without a score through three innings. In the fourth, with Mancuso on third, Ryan on first and two out, Fitzsimmons hit a low liner to center. Lindstrom tore in at top speed and dived, apparently getting his glove under the ball for one of the most spectacular catches witnessed here in years.

Barr ruled the catch good. Umpire Moran said it was not good, after the Giants protested, and he allowed the run.

The dispute continued for 15 minutes and the fans joined in to provide one of the wildest demonstrations in the history of Forbes Field.

The Giants, at the top of the National League ladder, opened a six-game series today. It is regarded as a crucial series, as the Pirates, driving hard to come out of their worst slump of the season, began to play only four games behind the leaders.

(FIRST GAME.

NEW YORK.	AB.	R.	H.	PITTSBURGH.	AB.	R.	H.
Davis cf	5	0	1	L. Waner lf	4	0	1
Critz 2b	4	0	0	Lindstrom cf	4	2	2
Terry 1b	3	0	1	P. Waner rf	3	1	1
Peel lf	4	0	1	Traynor 3b.	4	0	0
Ott rf	3	0	0	Vaughan ss.	3	0	1
Vergez 3b	3	0	1	Suhr 1b	3	0	1
Mancuso c	4	1	2	Piet 2b	4	0	1
Ryan ss	4	0	1	Grace c	3	1	1
Fitzsim'ons p	3	0	1	French p	3	0	1
*Richards	1	0	0				
Totals	34	1	8	Totals	31	4	9

*Batted for Fitzsimmons in ninth.

Innings:	1	2	3	4	5	6	7	8	9	
New York	0	0	0	1	0	0	0	0	0	—1
Pittsburgh	0	0	0	0	0	2	1	1	x	—4

Errors—Mancuso (2). Runs batted in—Fitzsimmons, Traynor, French, Suhr. Two-base hits—L. Waner, Grace. Stolen bases—P. Waner, Vaughan, Suhr. Sacrifice—P. Waner. Double play—Vaughan, Piet and Suhr. Left on bases—New York 9, Pittsburgh 6. Bases on balls—Off Fitzsimmons 2, off French 3. Struck out—By Fitzsimmons 2. Umpires—Reardon, Barr and Moran. Time of game—2h. 4m.

Racing Results

At Latonia.

FIRST RACE—Six furlongs:
*Pana Franka (B. Louman) 8.84 5.22 3.36
Chipola (S. Renick) 10.40 6.50
Bill Lutz (J. Dupuy) 8.04
Time, 1:13 3-5. Seven Up, Cara Domus, Vonnie, Bonnie Marita, Double Shuffle, *Trudgeon, *Coletown, Score and Betty Farrell also ran. *Field.

SECOND RACE—Five and one-half furlongs:
Legionary (J. Smith).. 6.18 3.52 2.76
Marcella H. (S. Renick) 3.22 2.28
Nitten Nancy (Reno) 2.92
Time—1:08. Fast Heels, Cherry Lass, Peggy Gal, Light Echo, *Inzor, Ruth Landolt, *Kant Touch, *Slick Article and Thunder Lou also ran. *Field.

THIRD RACE—Six furlongs from chute:
Grimace (G. South) .. 3.14 2.84 2.46
Forget Not (Geving).. .... 9.04 5.32
Foxy Quiller (S. Renick) 4.50
Time—1:13 1-5. †Major Accident, Shadow Dawn, Bonni View, *Lutie Schuster, Birthday Gift, Darkest Hour, *Carnival Queen, Abe Furst and Flying Silk also ran.
(The daily double bet on Legionary and Grimace paid $12.14 for $2.)

FOURTH RACE—Six furlongs (from chute):
Journey's End (G. South) 4.30 3.40 2.32
Skyhaven (W. Curran) 6.30 3.24
Flying Cadet (S. Renick) 2.74
Time, 1:12 1-5. My Blaze, Nell Kuhlman and Chimney Sweep also ran.

FIFTH RACE—Five and one-half furlongs:
Prince Drake (S. Renick) 9.46 4.54 3.98
Judge Leer (W. Kern) 4.24 4.70
Bitty Bit (J. Smith) 8.28
Time—1:07 1-5. Leaflet, Hobe Rule, Clabouse, Solid American, Monty M. and Jayvee also ran.

SIXTH RACE—Mile and 70 yards:
By Gracious (J. Smith) 8.40 5.84 4.34
Dominant Miss (S. Renick) 9.02 3.88
Gyro (G. Arnold) 4.04
Time—1:43 2-5. Field Goal, Plumage, Bay Angon, Mocker, Impish and Honey Locust arlso ran.

SCRATCHES.

First Race—Helen Green, Uncle Matt, Pauly, Sallie Bourland, Lanier, Arouse, Jack Howe. Second Race—Illusury, Miss M. Lutz, Abby, Nightingale, Cherokee Sal, Disa, Girls Memory, Noreda. Third Race—Gylnhurst, Thistle Dee, Angkor, Oscaloosa, Airoplain Slam, Busy Ven, Tadcaster. Fifth Race—Tyrant, Blind Brook. Sixth Race—La Feria, Tar Water, Slash. Seventh Race—Klevette. Eighth Race—Respond.

OTHER RESULTS ON NEXT PAGE

At Arlington.

Weather clear; track fast.

FIRST RACE—Five furlongs:
Contessa (E. Stefen)....3.94 3.06 2.92
Saracen Maid (R. Jones) 6.40 5.48
Mumsie (Decamillas) 5.16
Time, :59 4-5. Chagrin, Creole Bird, Snow Play, Sun Stream, Discern, Kentucky Hellen, Mont Mary, Playful Martha and Mrs. Brown also ran.

SECOND RACE—Six furlongs:
Louie Dear (H. Bagur) 6.46 3.92 2.88
Gunfire (A. Tipton).. .... 7.08 5.38
Salisbury (H. Brasfield) 8.22
Time—1:11 2-5. Texas Knight, Morsun, Tweeny, Spud, Whizz James, Chesney, Rusty and Hot Shot also ran.

THIRD RACE—One mile, from chute:
Adsum (A. Tipton) ...12.66 5.12 3.46
Chokoloskee (J. Westrope) 4.02 3.12
All Hail (H. Schutte) 3.50
Time—1:38. Fiddler, Finnic, Belle Weidel, Our Sandy and Belgian Lass also ran.
(The daily double bet on Louie Dear and Adsum paid $71.06 for $2.)

FOURTH RACE—Five and a half furlongs:
Elf Lock (R. Workman) 3.60 3.18 3.10
Easy Sailing (G. Elston) 35.46 14.24
Cloud D'Or (R. Jones) 4.20
Time—1:05 3-5. Fair Side, Don Manuel, Postscript and Her Gold also ran.

FIFTH RACE—One mile (from chute):
Hernando (L. Humphries) 18.88 9.86 5.90
Islam (M. Parke) 4.40 3.24
Euxine (E. Brasfield) 4.26
Time, 1:36 4-5. Monks First, Annimessic, Cog-Air, Crapshooter and Noelwood also ran.

SIXTH RACE—Six furlongs:
Pairbypair (E. Steffen) 4.02 2.46 2.28
Sun Dot (G. Woolf) 2.60 2.52
Karl Eitel (C. Critchfield) 6.76
Time, 1:11 3-5. Supreme Sweet, Rehoboth and Don Leon also ran.

SCRATCHES.

First race—Bostonian Gal, Stimulaw, Long Bit, Dawn Child, Fancy Feathers, Polas Flag. Second—Texas Knight, Outbound, Sad Knight, Lawyer, Brave and Bold, Silver Lake, Barashkova, Sarazen II. Third—Prince Dunroyal, Resisting, Feliciana, Lake Connell. Fifth—Gramarye. Sixth—Camp Douglas. Seventh—Modern Maiden. Eighth—Quibbler, Seth's Ballot, Jeff O'Neil.

BING MILLER HITS HOME RUN; MACKS BEAT TIGERS, 7—3

PHILADELPHIA, July 19.—The Athletics scored five runs in the third inning and then added to their total in the fourth and sixth sessions to defeat the Detroit Tigers, 7 to 3, in the first half of a doubleheader heer this afternoon. Bing Miller hit a home run in the sixth. Roy Mahaffey and George Earnshaw pitched for the Athletics.

White Sox End Yankees' Streak

By the Associated Press.

NEW YORK, July 19.—A seven-run rally in the seventh inning gave the Chicago White Sox an 8-to-4 victory over the New York Yankees today and snapped the world champions' winning streak at 9 games.

SHOULDER INJURY MAY HANDICAP PERRY IN DAVIS CUP PLAY

ENGLISH STAR NOT LIKELY TO PLAY DOUBLES AGAINST U. S.

Special to the Post-Dispatch.

AUTEUIL, France, July 19.—With two more days of practice facing them before they meet the British net team in the interzone final leading to the Davis Cup challenge round, the American tennis internationalists today were conceded a "fighting chance" by Bernon S. Prentice, non-playing captain.

Prentice's "fighting chance" didn't ring so true, for the Americans are favorites by long odds to defeat the British for the right to challenge the French cup defenders. Play will begin Friday with two singles matches. The doubles will be played, Saturday with the remaining two singles held over for the expected big crowd, Sunday.

The American squad was hard at work on the first two practice courts yesterday, while the Britons were hitting them over the nets on adjoining courts.

Prentice was on the sidelines calling instructions to Ellsworth Vines Jr., the American ace; and Wilmer Allison, who alternated in singles matches against George Lott and John Van Ryn, the American doubles team, and Keith Gledhill, the team's spare.

Vine's Service Inaccurate.

Vines' cannonball service was inaccurate and the California star concentrated on it through the practice session. Allison devoted a lot of time to his backhand, and kept away from the net.

The English squad played easily, undemonstratively.

Prentice said after the practice: "We have a fighting chance against the English. But it must be remembered that Perry and Bunny Austin are among the world's six best players. Look what they did to the Australians."

"Look what" means that the British beat Australia, 3 to 2, with Austin and Lee both losing to Jack Crawford, the Australian No. 1 man. A doubles win and victories by Austin and Perry over Vivian McGrath, Australia's second man, gave England a victory.

But Prentice would not be denied his "fighting chance" chatter. He added: "Our boys are only kids, and they're irregular and uncertain even though they're brilliant when they're in top form. You can count on them to fight."

Perry's Shoulder Ailing.

Conjecture over the condition of Fred Perry's shoulder was increased and Britain's chances of beating the United States slumped accordingly, as England's top ranked star left for France yesterday saying he was "all right" but that a muscle had been torn in his shoulder during the conquest of Australia in the European zone final last week.

With Perry in anything but top condition, Britain is conceded little chance. Perry took part in two of Great Britain's three match victories over Australia, beating young Vivian McGrath in the singles and pairing with the veteran George Patrick Hughes in the doubles. The injury kept him out of the final singles.

H. G. N. Lee probably will be named to take Perry's place in the doubles, teaming with Hughes, if it is decided that Perry's shoulder can not stand the strain of three successive days of play.

The French believe that Austin will be the underdog against both Ellsworth Vines, American champion, and Wilmer Allison, second singles player, making it necessary for Perry to beat both and help further with a doubles conquest of George Lott and John Van Ryn if Britain is to gain the challenge round.

Dickey's Brother Traded.

WHEELING, W. Va., July 19.—George "Skeets" Dickey, catcher on the Wheeling team of the Middle Atlantic League, is transferred to the Scranton club of the New York-Pennsylvania circuit. Dickey, a brother of Bill Dickey, star receiver for the New York Yankees, is under option to the Newark team of the International League.

BROKE RIVAL'S JAW

AL STILLMAN.

STILLMAN STOPS LOHMAN; LOSER'S JAW FRACTURED

By the Associated Press.

QUINCY, Ill., July 19.—In knocking out Joe Lohman, Toledo light-heavyweight boxer, in the fourth round of their scheduled 10-round bout last night, Al Stillman, St. Louis, handed him such a blow that Lohman's jaw was fractured.

In the preliminaries Allen Matthews, St. Louis middleweight, won an eight-round decision over Luther Rogan, Quincy; Ellis Bradley, Quincy, outpointed Steve Marre, St. Louis, in eight rounds, and Karl Martin, Kirksville, Mo., won a six-rounder from K. O. Miller, Toledo.

WOMEN SWIMMERS START NATIONAL TITLE MEET TOMORROW

Special to the Post-Dispatch.

NEW YORK, July 19.—The nation's speediest mermaids took a final tuning-up today for the National Outdoor A. A. U. swimming championship, which starts at Jones Beach tomorrow.

Principally because Helene Madison and Georgia Coleman have entered the professional ranks, several titles will change hands. Lenore Kight, Homestead, Pa., star, is picked to take over Miss Madison's mile championship and may capture the three other free style titles—the 100-meter, 440-yard and 880-yard events. Katherine Rawls, 15-year-old Miami Beach, Fla., prodigy, will defend the latter two titles.

Miss Rawls also will compete against Dorothy Poynton of Pasadena, Cal., Olympic high dive champion, on the springboard. On the platform, Miss Poynton will have as her chief rival Mrs. Helen Meany, former champion.

Swimming Meet July 28.

The next swimming meet will be held a week from Friday night, July 28, at the Lorelei swimming pool, 4525 Olive street. The 12 winners of the previous two championship meets have signified their intentions of competing in the coming water carnival.

Playground Ball Teams in Tourney Here Next Month

With an opportunity to participate in the national tournament at Evansville, Ind., Sept. 2 to 4, as an award for finishing on top, St. Louis playground ball teams will engage in a tournament here early next month under the auspices of the Recreation Department.

Entries for the tournament must be filed with Alfred Fleishman, director of recreation, by July 28. Each team will be limited to 15 players. Team rosters must be turned in at Fleishman's office, 330 Municipal Courts Building, by Aug. 1. The rosters cannot be changed after that date.

Trainer Sande Has Sent Four Winners to Post in Six Days

By the Associated Press.

NEW YORK, July 19.—Earl Sande, who foresook the saddle to train thoroughbreds, is on his way back to the top again.

After a disappointing start with the stable he assembled last fall for Maxwell Howard of Akron, the Earl is riding the wave of prosperity and receiving the cheers of the crowds much as he did during the last 15 years when he rode to fame and fortune aboard some of America's greatest thoroughbreds.

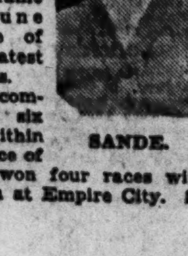

SANDE.

His stable comprises only six horses but within the short space of six days he won four races with three of them at Empire City. St. Huberts captured two events, while Miss Snow and St. Stephen won one race each.

The other three, True Romance, Orphean and Resurrection, have not faced the barrier since recovering from a siege of coughing that swept the Eastern stables during the spring, but they are about ready for the races. Resurrection, once considered a Kentucky Derby prospect, probably will start at Saratoga, where with St. Stephen, he is heavily engaged in the three-year-old stakes.

Although liking his new job too well to give it up and return to his first love, Sande still believes he could get down to riding weight and hold his own with the best of the present crop of jockeys.

"I weigh 116 pounds stripped," said Sande. "Galloping my horses every morning has kept me in condition and with a little extra work, I firmly believe I could ride in my old time form again."

RUTH BAILEY TO PLAY MISS PEER IN MUNY TENNIS

Ruth Bailey, former St. Louis District champion, will oppose Billie Peer in the third round of the women's Municipal tennis championships on the Jefferson Memorial courts in Forest Park this afternoon. The match is scheduled to start at 5:15 o'clock.

Miss Bailey drew a bye in the opening round and then won from her doubles partner, Mrs. Ella Dietz-Felbinger, in the second round. In 1928 Miss Bailey won the Municipal singles title, defeating Mrs. Melicent Endicott Richter in the final. Later in the season, Miss Bailey won from Mrs. Virginia Dueker, present champion, in the semifinals of the St. Louis District championship.

Miss Peer won from Henrietta Wrausman and Melita Howard in her first two matches. Last year Miss Howard won from Miss Peer in the Kingshighway Club tournament and the result in present event was a reversal. Miss Peer showed an improved game in her first two matches, but her strokes are hardly strong enough to cope with those of Miss Bailey.

Merceina Weiss, local girl champion, will oppose Ruth Anderson in the only other singles match this afternoon. This is scheduled for 6 o'clock. Miss Anderson won from Druscilla Wrausman, 6—3, 8—6, in a second round match yesterday afternoon.

Ruth Bailey and Mrs. Ella Dietz-Felbinger reached the final round of the doubles by defeating Mrs. Beatrice Slater and Ruth Moehlenkamp, 6—0, 6—0.

In a second round match at 4:30 o'clock this afternoon Mrs. Violet Furlong and Lois Keene will meet Lottie Hagemeyer and Mrs. Grace Broeker. The winners will oppose Mrs. Ethel Schneider and Frances Jacobson in the semifinal later in the week.

Coast Team Sets Mark in Junior Swimming Meet

By the Associated Press.

DETROIT, July 19.—The Los Angeles Athletic Club relay swimming team last night won the 400-yard relay in a National Junior A. A. U. championship event, covering the distance in 3:45.6, to better a 12-year-old mark of 3:51 set by a team which included Norman Ross and Johnny Weissmuller.

The Los Angeles team was made up of Barthels, Kalili, Kaye and Cummings. The Detroit Athletic Club team finished second, followed by the Cleveland Y.

Nelson Otis, 17-year-old schoolboy from the Cleveland Y, won the 440-yard free style event, in 5:36, followed by Clayton Mains, Detroit Athletic Club, second, and Peter Choate, Duquesne, Pa., third.

Albert Gilsdorf of Ohio State University outdistanced the field in the 440-yard breast stroke, with a mark of 6:29.3. Michael Brodi, Duquesne, Pa., was third, following Dick McLeish, University of Michigan star, who finished second.

Johnny Kaye of Los Angeles, took a close decision from Ralph Flanagan, Miami, Fla., in the 220-yard back stroke, covering the distance in 2:45.5.

The women's 200-yard relay went to the Coyne A. C. team from Pittsburgh. The National junior women's 100-meter back stroke was won by Catherine Gibbons of Pittsburgh in 1:30.

CARDS, IDLE TODAY, OPEN SERIES WITH BRAVES TOMORROW

Continued From Page One.

sixth he doubled a run over the plate and scored a run on Frisch's double. Thus he figured in rallies which produced six of the nine Cardinal runs in Dean's 9—4 triumph.

The Phillies collected nine hits off Dean, but five of them were made in the late innings after the Cardinals had a commanding lead. Schulmerich's double and Davis' single produced a run in the second, Dugas' single, a sacrifice and Klein's double added one in the third and the Phils didn't score again except in the eighth, when Bartell singled and Klein bounced his eighteenth homer of the season off the roof of the right-field pavilion.

"Nothing" Not Enough.

Johnny Jackson, the "All-America Nothing" pitcher, from the University of Pennsylvania, was no match for Dean. A wild throw by Catcher Davis helped the Cards to their runs in the first inning, but later Jackson ran into a shower of base hits and retired under fire in the sixth inning, after Martin, Watkins and Frisch had doubled in succession.

"Our slump was costly because it included six defeats in nine games with the Giants," Manager Street reasoned this morning. "And at the same time the Cubs and Pirates were on a winning streak. But we're far from being out of it. The Pirates and Giants are starting a six-game series today and if we can put on a little drive we can improve our position while they are knocking each other over."

"Yes, you can," Oscar C. Fan interrupted, "if your drive isn't in a flock of hospital wheel chairs."

Tomorrow the Boston Braves, two and a half games behind the fourth place Cardinals, open a five-game series.

SPORT SALAD by L. C. Davis

Pretty Slick.

"Straw Subs for Snow in Michigan Ski Meet."

THE south wind doth blow
And there'll be no snow
And what will the skier do then, poor thing!
He'll slide upon straw
Which never will thaw
And imagine that it's the real thing, poor thing.

In addition to King George and Queen Mary, King Feisal of Iraq saw Queen Helen win the women's tennis championship. Royalty will be served.

A man in Evansville, Ind., who found a redbird with a broken leg and doctored it up, was arrested for violating the migratory bird act. This should be a warning to Doc Hyland and Doc Weaver to look out for snoopers.

If a game warden can get away with that, he might take a trip to Cincinnati and pinch President Weil for harboring migratory Redbirds.

Wonder why tennis players tote around an armful of rackets. They can't use a different racket for each shot, like the golfers. Probably want several strings to their racket in case of accident.

"Cold Cash Victor in Handicap Race."

Money makes the mare go.

At the beginning of the season Joe McCarthy predicted that the Yanks would have no walkover. The truth is sometimes told in jest.

Bud Tinning of the Cubs attributes his recent pitching success to going on a strict diet. In other words, staying away from the plate enabled him to put 'em over the plate.

Passing Strange.

"$4500 Bank Holdup at Steele, Mo."

THERE may be nothing in a name,
As we have heard some people claim,
But it's a most peculiar deal
When robbers rob the bank at Steele.

"Giants on Trial Touring West."

And the verdict seems to be "not guilty."

Doc Hyland performed an operatoin on Travis Jackson's knee and gave him the same service he would have given a Cardinal or Brownie. Ethical, we calls it.

Of course, if Travis recovers his old-time form and gets in there and helps the Giants win the pennant, Doc will get credit for an assist although giving aid and comfort to the enemy.

Burt Shotton says pitching is the big problem. Gabby Street says, "You're telling me?"

On the other hand, Bill Terry will tell you that the least of his worries is pitching. And there you are.

Primo Carnera was recently almost knocked out by a kangaroo in Atlantic City. Those Australians are always tough.

Other Racing Results

At Empire City.

Weather clear; track fast.

FIRST RACE—Five furlongs:

Pin Luck (H. Cruz)	16-5	6-5	3-5
Chips (J. McTaggart)		2-1	1-1
Decorate (Luther)			6-1

Time, 1:01 2-5. Interruption, Lady Tabasco, Lodorus, Aga Ray, Rockson, Twidgets, Forceful, Church Mouse and Macadam also ran.

SECOND RACE—Mile and 70 yards:

Integrity (J. Stout)	4-5	1-4	out
Brandon Rose (H. Cruz)		7-5	1-2
Easy (L. Hardy)			6-5

Time, 1:45 1-5. Bill Looney, True Sweep, Margie W., Scotch Blossom and Capricious also ran.

THIRD RACE—Five and a half furlongs:

High Glee J. Stout)	5-1	2-1	1-1
Precursor (C. Landolt)		5-1	5-2
Croon (H. Cruz)			7-5

Time, 1:06 4-5. Escadron, God o' War, Top Row, Fabulous, Our One, Border Knight, Herowin and Sequoia also ran.

FOURTH RACE—About six furlongs:

Irene's Bob (H. Cruz)	7-5	1-2	1-4
Mexico (W. Nertney)		4-1	8-5
Westy Junior (C. Landolt)			4-1

Time, 1:08 2-5. Fretwork, Condescend, Sunwood, Filter and Enchanter also ran.

FIFTH RACE—Mile and seventy yards:

Chartres (J. Sullivan)	13-5	1-1	2-5
Little Lad (A. Pascuma)		5-2	6-5
Blarney Castle (H. Elston)			1-1

Time—1:45 4-5. Spanish Way, Dark Amber† Infinitate and Capsheaf also ran.

SIXTH RACE—One mile and a sixteenth:

Sun Mission (A. Robertson)	7-10	1-4	out
Pintail (A. Willis)		20-1	10-1
Seymour (L. Hardy)			6-5

Time—1:49. Faircrest, Avaracious, Capt. Jerry, Brad, Mint Paragon, Jubilation, Phantom Legion, Anna V. L. and Strait Jacket also ran.

SCRATCHES.

2—Cheraw, Dress Circle, Donald M, Buster Boy. 3—Pova. 6—Yancey, O'Neill, Pennate, Shere Khan.

At Mount Royal.

Weather clear; track fast.

FIRST RACE—Six furlongs:

Yankee Doodle (Wall)	5.15	3.25	2.90
Luxury (Fellows)		4.10	3.35
Irish Maiden (Thurber)			8.25

Time, 1:13. Blanchette, Ethel Kenyon, Raffles Chance, Glory B., Cut Short, Rose Spot and Omarcan also ran.

SECOND RACE—Five and one-half furlongs:

Rubans Choice (Fellows)	2.95	2.20	2.25
Kieva (Watson)		2.50	2.40
Peace Treaty (Eames)			4.70

Time—1:06 4-5. Huppy, Chikara, Blond Venus, Doubtful Girl, Ever There, Bar Queen and Wrackalla also ran.

THIRD RACE—One mile and a sixteenth:

Black West (T. Stazuk)	8.90	5.20	3.80
Viola Stinson (B. Mitchell)		5.10	4.10
Cloido (H. Thurber)			6.50

Time—1:46 3-5. Disapproved, Chiclero, Charlie's Girl, Grandacre, Agnes Sorel, Playabit and Trentonian also ran.

FOURTH RACE—Six furlongs:

Uvira (T. Stazuk)	3.25	2.60	2.55
Roselys (H. Thurber)		2.80	2.80
Maggie Love (F. Fellows)			3.50

Time—1:12 2-5. Chaste Morn, Frigid Frosty, Anoka and Stepoff also ran.

FIFTH RACE—Five and a half furlongs:

Protractor (R. Watson)	3.10	2.90	2.60
Inarage (C. Eames)		9.70	4.85
Anne L. H. Thurber)			3.35

Time—1:05 2-5. Bran Muffin, Golden Fairy, Flying Thor and Finalist also ran.

SCRATCHES.

First Race—Knave of Clubs, Petite Point, Sailor Maid, Bun Nova, Grass Broom, Darienzo. Second Race—Le Canedien, Chauvenism, Bracola. Third Race—Jean Gaffney, Cyclamen, Nosegay, Coventry Queen, Strikeout, Mongolian. Fourth Race—Colored Artist, Foggy Dew. Fifth Race—Dandy Man. Seventh Race—Suranto, Sunchen.

At Devonshire.

Weather clear; track fast.

FIRST RACE—Five furlongs:

Nada (Craigmile)	13.20	3.95	3.85
Pass Shot (Pollard)		2.95	3.20
Beau Kilrane (Town row)			7.70

Time, 1:00 1-5. Charles J., Moresoris, Candle Fly, Chrysmute, Hereward and Ban Mack also ran.

SECOND RACE—Six furlongs:

Mintmagi (J. Thomas)	6.80	3.85	3.25
Craigco (Pruchnicki)		3.50	3.00
Freethinker (Taylor)			7.20

Time, 1:13. Golden Storm, Cotton Time, Happy Warrior, Centermarch and Dianthus also ran.

THIRD RACE—Six furlongs:

Toy Town (Burrill)	30.00	15.05	9.05
Saint Louis (Seabo)		4.20	3.80
Stimble (Pollard)			19.65

Time, 1:12 2-5. Kalois, Chatwater, Kopard, *Patchouli, Transpose, *Serving Lad, Authority and Dark Colleen also ran. *Field.

FOURTH RACE—Six furlongs:

Song Hit (N. Burger)	3.45	3.15	2.80
Donny Johnny (J. Burrill)		5.05	3.70
Topsie H. (G. Pruchnicki)			5.30

Time, 1:11. Blind Luck, Morden, Shorelint and Dark Altos also ran.

FIFTH RACE—Byiona, won; Carydon, second; Wrackell, third.

SCRATCHES.

First race—Lucky Swift, Dorothy Alice. Second—Uppity, Chanson Belle. Third—Morality, Miss Carrollton, Prince Westend. Seventh—Glee Club, Cabama, Mobile.

At Beulah Park.

Weather clear; track fast.

FIRST RACE—Five and one-half furlongs, claiming:

Old Kickapoo (Broic)	17.20	9.00	3.80
The French Rose (Clemmons)		4.60	3.00
First Act (Martin)			3.00

Time, 1:09 1-5. Carrure Gold, Golden Orient, Lower Five, Queen's Regret, Ruddy Sir, Noble's Blaze and Broadmoor also ran.

SECOND RACE—Five and one-half furlongs:

Harry Hicover (Majestic)	5.80	3.80	3.20
Plycron (Brown)		9.20	5.60
Baby Bane (Broic)			4.20

Time—1:09. Rummy, La Manga, Doreen Princess, Falmouth Belle and Mordrom also ran.

THIRD RACE—Five and one-half furlongs:

Run On (D. Broic)	10.00	4.20	3.60
Sky High (J. Mejestic)		3.60	3.00
Crossed Wires (F. Steinmeier)			4.20

Time, 1:08 3-5. Wise Gretchen, Noon Play, Crazy Coot, Windflower and Betty Fire also ran.

FOURTH RACE—Six and one-half furlongs:

Donna Linda (Bilinski)	18.40	8.00	6.40
Dark Star (J. Majestic)		4.60	3.80
Exceed (Brown)			7.00

Time—1:23 4-5. Brilliant Girl, Suspense, Ruth Jelinek, Shady Play and Trinity Girl also ran.

SCRATCHES.

1—Evelyn L., Youth's Parade, Big Mosquito, Black Maid, Crooning. 2—Patricia Clare, Princess Volta, Josephine D, Aquaplane, Reighburn, Water Lad, My Desire, Jadbalja. 3—Eye White, Hilda A., Ida Lee, Harvard, Highland Fling, Zebra, Maybar, The Abbot. 4—Book Lover, Terry Rose, Tabby, Escomarie, Refine, Bud's Choice. 5—Ogee, Clifton's Gem, Dreamy Belle. 6—Camp Lady, Publication, Thymon, Frances Cooper, Yarrow, Lincoln Plaut, 7—Washington Belle, Miss Catalan, Jack Hawksley, Truxton, Little Kid, Blanket Bay.

At Rockingham.

Weather clear; track fast.

FIRST RACE—Five and one-half furlongs:

Indianole (C. Watters)	10.70	4.90	3.50
Bright Tess (R. Leishman)		11.90	8.40
War Letter (H. Kneessi)			8.70

Time, 1:07. Luculent, Turret, *Hi Night, *Swinlane, Honey Sweet, Baby John, *Edie, Justa Teacher and Texas Tommy also ran.

SECOND RACE—Five and one-half furlongs:

Baboo (A. Williams)	6.90	3.80	3.10
Golden Effort (H. Kneessi)		3.10	2.60
Bryn Athyn (Dabson)			6.20

Time, 1:06 1-5. Most Always, Royal Past, Zombro, Muskeday, The Black, Tristrap and Scotch Belle also ran.

THIRD RACE—Five and one-half furlongs:

Mareve (A. Collins)	42.40	17.80	9.80
Ebony Princess (H. Dabson)		4.70	3.80
Harky (E. Porter)			7.20

Time, 1:06 4-5. Conventional, Eternal Maid, Red-Cliffe, Bright Pattern, Nomin, Nemero, Nuhat, Don Carlos and Flag of Fashion also ran.

FOURTH RACE—Six furlongs:

Kakapoo (A. Williams)	33.30	13.40	6.30
Frederick (Prain)		4.10	3.40
Sobieha (Knight)			6.10

Time—1:11 1-5 (new track record). Gloritone, My Purchase, General A. and Sea Fox also ran.

FIFTH RACE—One mile:

Caterer (L. Balaski)	14.10	5.20	2.90
Dunrock (R. Yowell)		5.10	3.20
The Doctor (H. Dabson)			2.60

Time, 1:38 4-5. Paddock, Jodhpur, Blackmock, Sarsita and Fairly Wild also ran.

SCRATCHES.

First race—Miss Donovan. Second—Grand Rox, Golden Buck. Fifth—Redivivus, Nealon Kay, Brandon Prince, Done For. Sixth—True John, Cross Road. Seventh—Parties.

IRISH BOXING TEAM ARRIVES IN NEW YORK ON WAY TO CHICAGO

By the Associated Press.

NEW YORK, July 19.—Eight members of the Irish boxing team, all native champions, who will meet a Chicago Golden Gloves team in Chicago Aug. 2, arrived on the Majestic yesterday. Capt. Liam O'Brien, manager of the team, brought a black thorn stick as a gift from the Lord Mayor of Dublin, Alfred Byrne, to Mayor Kelly of Chicago.

"We've promised them back in Dublin," said Capt. O'Brien, "that we'll make it eight victories in eight matches."

The team members are Patrick Connolly, flyweight; Frank Kerr, bantamweight; Patrick Hughes, featherweight; Ernie Smith, lightweight; John Kennedy, welterweight; Patrick Hennelleyn, middleweight; Richard Hearns, light-heavyweight, and Jerry Mulligan, 6-foot-7-inch heavyweight giant from County Sligo.

SARAZEN, WOOD AND KIRKWOOD WILL NOT ENTER P. G. A. TOURNEY

Cancellation of P. G. A Tourney Threatened by Club

MILWAUKEE, Wis., July 19.
Special to the Post-Dispatch.

NETTLED by the withdrawal of several leading members of the Ryder Cup team, officials of the Blue Mound Golf Club today were considering dropping the P. G. A. golf championship scheduled for the week of Aug. 8.

The club had raised $9000 prize money for the championship. Officials fear that the absence of such stars as Densmore Shute, Walter Hagen, Gene Sarazen and Craig Wood will keep the galleries away.

NEW YORK, July 19.—It begins to look as though the annual Professional Golfers' Association championship, to be held in Milwaukee starting Aug. 8, a month earlier than usual, will draw only a handful of the game's best-known pros.

Densmore Shute, British open champion, and Walter Hagen, five times winner of the P. G. A. title, announced several days ago they could not return to this country from Europe in time to compete and yesterday Gene Sarazen, Craig Wood and Joe Kirkwood, arriving from England, revealed they probably wouldn't play either.

Wood, who tied Shute in the British open only to lose in the play-off by five strokes, said he could play if the championship were held in September as usual, instead of a month earlier.

"I have to be at my club in Deal, N. J., during August," Wood said. "I've already spent a lot of time away, and I can't possibly take more next month."

Sarazen and his partner, Kirkwood, are in a similar position.

"Joe and I have to do what the Miami Biltmore Club in Miami tells us," Sarazen said. "I don't know just what our schedule is, but I don't see how we can play in August with the last qualifying date Aug. 3. I can't see why they are holding it at that time, without knowing who will be able to play."

Leo Diegel, who came back on the same boat with the other three, is the only one who expects to enter. He will warm up for the P. G. A. test by competing in the Pennsylvania open starting next Tuesday.

All four paid tribute to Shute for his victory in the British open.

"He played the steadiest golf and deserved to win," said Sarazen.

Amateurs

The Reynolds A. C. traveled to Sullivan, Mo., and defeated the home club, 14 to 6. The winners would like to book games with the Festus, Wentzville and St. Charles teams. Write Mike Krieshok, 1005 Iowa avenue, Madison, Ill.

The Massey nine wants games with Wentzville, Caseyville and Festus. Write Joe Abramovich, 1226 G street, Madison, Ill.

The Bello nine lost a hard-fought game to the Natural Bridge Business Men's team, 6 to 5. For games with the winners phone EVergreen 5885 or write William Frederick, 5553 Greer avenue.

Kingdom House traveled to Elvins, Mo., and won from the home team, 11 to 6. B. Geoltzhauser hit two homers, a double and two singles. Kingdom House would like to book traveling games for July 30 and for August and September. Write George Woodfill, 2601 Chouteau avenue.

The Cords would like to book a three-game series with an out-of-town club for Sept. 3 and 4. Write E. Deelo, 6116 Gambleton place, or phone CAbany 5539W.

The Wichmann-Busiek team wants games in or near St. Louis on its opponents' diamonds for the next two months. Phone RIverside 3683J after 6 p. m. or write Frank Dietrich, 939 Erskine avenue, St. Louis County.

The Clayton Blues trimmed the Cords, 3 to 1. The winners only got two hits off V. Deelo, but errors let in the runs. For games with the winners phone E. Deelo, 6116 Gambleton, or phone CAbany 5539W.

An indoor girls' baseball team is seeking games in the 16-18-year-old class on its own grounds. Write Adeline Russell, 2140 Louise avenue, St. Louis County, or phone EVergreen 0045.

The St. Louis A. C. trounced the Knights of Lebanon 17 to 0. The winners would like to book games with uniformed clubs for Sundays. Phone EVergreen 4127 or write Tom Rutter, 4476 Beacon avenue.

The Kenwood club defeated the Famous & Barr team in an indoor game at Valley Park, 10-2. The winners are seeking games.

The St. Louis Rangers would like to sign up indoor ball players in the 15 to 17-year-old class. Also would like to book games. Phone John Cunts at CEntral 3308.

$8.00 PITTSBURGH
$6.50 Columbus, O.
Leave Saturday, July 22, 6.00 pm
Returning leave Pittsburgh 6.30 pm or 11.05 pm, Columbus 11.17 pm, July 23.

$2.50 to Effingham
$3.25 to Terre Haute
$4.50 to Indianapolis
Leave St. Louis 11.30 pm, July 22 or 12.03 am, July 23.

$5.50 to Dayton
Leave St. Louis 6.00 pm, July 22 or 12.03 am, July 23.
Returning leave Dayton 2.53 pm, Indianapolis 5.55 pm or 10.55 pm, July 23; Terre Haute 7.32 pm, July 23 or 1.06 am, July 24; Effingham 8.53 pm, July 23 or 2.53 am, July 24.
Tickets Good in Coaches Only
Phone Main 3300
Pennsylvania Railroad

WRAY'S COLUMN

Continued From Page One.

share of the big return match gate.

Most thoughtless of Bep! Nevertheless, it might be better for the game if there were more Van Klaverens—men who decline to admit defeat and want to fight it out, handicap or no handicap, money or no money.

Fighting spirit, not money-making wits, once put the fight game over big. It will slip back just as fast, if the public reaches the conclusion that fighters have no objective in taking up their profession other than making money.

In the meantime, Van Klaveren got a break in pleasing the crowd. He also got a return match. Perhaps he will "get" Petrolle, too.

* * *

Just Another "Thon"

NOW it's the "swimathon" that has invaded St. Louis. The marathon, the walkathon, the danceathon have come and gone. The swimathon is a variation of the old theme, conducted along six-day bicycle lines., except that it will last for THIRTY days and nights, instead of six.

Teams of swimmers will keep moving day and night until the finish time, when, of course, the largest number of laps covered will determine the winner.

During the 30 days and nights swimmers will take turns, a two-hour maximum limiting the efforts of each individual at any one time. He must be relieved at the end of that time.

There will be hours when the swimmers will be paddling just enough to preserve the continuity; and on the other hand there will be arranged sprints so that the public can work up some excitement over the event. Teams are to be composed of six men each, swimming four hours a day.

* * *

Just Another Money Getter.

THE event, of course, is a 100 per cent commercial scheme promoted by men experienced in promoting bathing-beauty shows and kindred attractions. But that it will provide a new test of human endurance, from the standpoint both of the athlete and the customer, there is no doubt.

Swimming four hours a day, the contestants may at times do as much as eight miles each, although that is unlikely. The mile record free-style is something under 22 minutes, but that was achieved under great pressure. If the men cover as much as 200 miles each, in one month, it would seem to be a real feat.

* * *

Swam 2300 Miles in 742 Hours

AN IDEA of what speed may be expected in endurance swimming can be gained from the records. These show that Fred Newton of Clinton, Ok., in 1931 swam the Mississippi from Minneapolis to New Orleans, an estimated distance of 2300 miles, in 742 swimming hours—or something less than four miles an hour.

That is accounted for by the speed of the river current, which, in the Mississippi, frequently reaches more than four miles an hour.

The 10-mile swim from the Chain of Rocks to Eads Bridge, sponsored in other days by the Missouri Athletic Club, had a record of around an hour and one-half, or at the rate of 6 2-3 miles an hour.

Swimming in dead water is something else. The swimmer who can achieve 240 miles in still water in one month, swimming four hours a day, will certainly earn himself a niche in the Hall of Fame.

* * *

Outswam a Sea Lion.

PERHAPS the queerest of many weird endurance efforts performed by swimmers was that of Otto Kemmerich of Berlin, Germany, in 1928. He wagered that he could outswim a sea lion in an endurance test.

Both entered the pool at the same time, the records disclose. The sea lion was compelled to keep swimming as long as he was able. Otto, too, paddled on.

After 42 hours the sea lion collapsed. Kemmerich kept on for 46 hours, then quit.

KILLEFER RESIGNS AS BROWNS' MANAGER; SOTHORON IN CHARGE

Continued From Page One.

connected with the probable ownership of a minor league club.

"Red Face," as his friends kiddingly call Bill, first entered major league baseball as catcher for the Philadelphia National League Club in 1912 and at once made himself solid. He became the battery mate of the mighty Grover Cleveland Alexander, and the two became inseparable companions.

In 1918 Alexander and Killefer were sold to the Cubs and remained there for a number of years. Killefer later was made manager of the team for a short time and was then released.

In 1926 he came to the Cardinals as coach under Hornsby and was instrumental in bringing Alexander to the Cards. It was the coming of Alex that played such a big part in winning the pennant and the world's championship that season.

When Hornsby was released as manager of the Cardinals that winter, Killefer might have been his successor, but he announced that he would not accept the post, as it might be thought he had undermined Hornsby to get the position. Instead, he went to the Browns as coach and has been with the club ever since, until his resignation today.

AVOID SHAVING IRRITATION URGES SKIN CLINIC!

SERIOUS skin trouble is traced to faulty shaving by the Gillette Skin Clinic. This department, headed by an eminent dermatologist, was founded because of the prevalence of disorders caused or aggravated by shaving.

"Avoid irritation, if you would keep your skin clear and free from blemishes," warns the Skin Clinic. "Irritation lessens the self-protective action of the normal skin and favors skin troubles. Be sure to use a sharp blade, because a sharp blade is not irritating to normal skin."

This advice, issued by the Skin Clinic, is based upon independent research and a nation-wide survey conducted among doctors and dermatologists. The "BLUE BLADE" is made to meet the requirements of skin specialists. It is extremely sharp—23% to 42% sharper than other blades examined by photo-electric method in a recent competitive test.

To avoid skin irritation—and enjoy a degree of shaving comfort you may never have experienced—we urge you to try the "BLUE BLADE". Gillette Safety Razor Company, Boston, Mass.

Gillette BLUE BLADES

CUP PLAY

RAY'S COLUMN

...atch ... Nev- ... for ... Van ... to ...ht it ...icap, ...oney- ... fight ... back ...aches ... have ... their ...king ...veren ... the ...eturn ... "get" ... that ... The ... the ... gone. ...on of ... along ...t that ...s and ... keep ... the ...e, the ...overed ...nights ... two- ...he ef- ...t any ...ved at ... the ...g just ...ntinu- ... there ...o that ...me ex- ... Teams ... men ... a day.

...ter.

... a 100 ...cheme ...ced in ... shows ...t that ... of hu- ...stand- ...nd the ... day, ...mes do ...ch, al- ...he mile ...ng un- ... was ...essure. ... as 200 ... would

... Hours

...d may ...urance ... from ...w that

Fred Newton of Clinton, Ok., in 1931 swam the Mississippi from Minneapolis to New Orleans, an estimated distance of 2300 miles, in 742 swimming hours—or something less than four miles an hour.

That is accounted for by the speed of the river current, which, in the Mississippi, frequently reaches more than four miles an hour.

The 10-mile swim from the Chain of Rocks to Eads Bridge, sponsored in other days by the Missouri Athletic Club, had a record of around an hour and one-half, or at the rate of 6 2-3 miles an hour.

Swimming in dead water is something else. The swimmer who can achieve 240 miles in still water in one month, swimming four hours a day, will certainly earn himself a niche in the Hall of Fame.

• • •

Outswam a Sea Lion.

PERHAPS the queerest of many weird endurance efforts performed by swimmers was that of Otto Kemmerich of Berlin, Germany, in 1928. He wagered that he could outswim a sea lion in an endurance test.

Both entered the pool at the same time, the records disclose. The sea lion was compelled to keep swimming as long as he was able. Otto, too, paddled on.

After 42 hours the sea lion collapsed. Kemmerich kept on for 46 hours, then quit.

KILLEFER RESIGNS AS BROWNS' MANAGER; SOTHORON IN CHARGE

Continued From Page One.

connected with the probable ownership of a minor league club.

"Red Face," as his friends kiddingly call Bill, first entered major league baseball as catcher for the Philadelphia National League Club in 1912 and at once made himself solid. He became the battery mate of the mighty Grover Cleveland Alexander, and the two became inseparable companions.

In 1918 Alexander and Killefer were sold to the Cubs and remained there for a number of years. Killefer later was made manager of the team for a short time and was then released.

In 1926 he came to the Cardinals as coach under Hornsby and was instrumental in bringing Alexander to the Cards. It was the coming of Alex that played such a big part in winning the pennant and the world's championship that season.

When Hornsby was released as manager of the Cardinals that winter, Killefer might have been his successor, but he announced that he would not accept the post, as it might be thought he had undermined Hornsby to get the position. Instead, he went to the Browns as coach and has been with the club ever since, until his resignation today.

...AVOID ...HAVING ...RITATION ...GES SKIN ...CLINIC!

... trouble is traced to faulty shaving ...tte Skin Clinic. This department, ...minent dermatologist, was founded ...revalence of disorders caused or ag...ing.

...on, if you would keep your skin clear ...blemishes," warns the Skin Clinic. ...s the self-protective action of the ...favors skin troubles. Be sure to use a ...use a sharp blade is not irritating to ...

...ssued by the Skin Clinic, is based ...nt research and a nation-wide survey ...g doctors and dermatologists. The ...s made to meet the requirements of ...t is extremely sharp—23% to 42% ...r blades examined by photo-electric ...nt competitive test.

... irritation—and enjoy a degree of ... you may never have experienced— ...ry the "BLUE BLADE". Gillette Safety ... Boston, Mass.

...llette BLADES

RACING ENTRIES and SELECTIONS

At Arlington.

First race—$800, claiming, two-year-olds, five furlongs:
Dogmata ...115 Ara ...112
Her Hero ...111 Even Play ...115
Polas Flag ...108 Red Gloss ...111
*Bramble Broom 103 *San Lu ...108
*Full Fling ...106 Martin Barton ...115
Kissie ...108 Chic Bunting ...111
*Beech Tree ...103 *Play Hooky ...106
Bicolor ...115 *Boy Bunting ...106
Minnequa ...108 *Lamporte ...108

Second race—$800, claiming, two-year-olds, five furlongs:
*Go Forth ...110 Nona ...108
*Albane ...106 *Betty U. ...103
*Long Bit ...107 Stimulaw ...108
Buck Sumner ...111 *Bright Penny ...103
Peedeeque ...111 Transcall ...108
Grey Hip ...106 *Little Patriot ...108
Alcorah ...111 Jascha ...108
*My Boss ...106 *Drole Polly ...103
*Fighting Bob ...108 Fire Star ...108

Third race—$800, maidens, three-year-olds, six furlongs:
Interpreter ...115 Big Red ...115
Our Justice ...115 Stately Lady ...110
Steppin High ...115 Doctor Klein ...115
Blue Dusk ...110 Briar Blue ...115
Canteron ...115 Ladykin ...110

Fourth race—$800, maidens, three-year-olds, six furlongs:
Auto Cautery ...110 Coligny ...115
Her Elegance ...110 Avail ...115
Lotta Airs ...110 Louandre ...115
French Knight ...115 Decanter ...110
Surety ...115 Blue Emperor ...115

Fifth race—$800, allowances, two-year-old colts and geldings, five and one-half furlongs:
aSainted ...110 American Red ...110
Bank Clerk ...110 Trey ...110
Skimalong ...110 aTrumpery ...115
First Minstrel ...110 Sir Ten ...110
a—C. V. Whitney entry.

Sixth race—$1000, allowances, three-year-olds, six furlongs:
Knights Gal ...103 Bold Lover ...108
Warren Jr. ...108 Advising Anna ...103
Clear ...106 Mr. Joe ...108
Justice B. ...106

Seventh race—$800, claiming, three-year-olds and up, one mile from chute:
Representative ...105 *Lampblack ...105
*Mrs. Let ...95 *Beaver ...112
*Subtlety ...105 Ultra Marine ...110
Renewed ...115 *Skidmore ...110
*Arrowswift ...103

Eighth race—$800, claiming, three-year-olds and up, one mile and a quarter:
Pharahead ...105 Rock Coventry ...105
El Cideo ...111 White Legs ...111
Mad Career ...113 *Englewood ...101
More Power ...113
*Apprentice allowance claimed.
Weather clear; track fast.

At Beulah Park.

First Race—$300, allowances, maiden two-year-olds, five furlongs:
Conestoga ...115 Sand Flight ...115
aClara I. ...112 Wee Clair ...112
Merry Irene ...112 Myra Play ...112
Pandoras Box ...112 Sun Lillian ...112
*Garnet B. ...107 Bohemian Boy ...115
Snoozy ...112 Sarane ...112
Nole B. ...115 aHank ...115
aP. H. Faulconer entry.

Second Race—$250, claiming, four-year-olds and up, five and one-half furlongs:
Reservation ...111 Moira ...106
Nick D. ...111 Lady Chilton ...106
Two Maids ...106 Dawn Patrol ...111
Megazza ...111 Mac Moon ...115
Star Royal ...111 Knockabout ...111
The Engineer ...111 Wandering Jim ...111
Ultima ...111 Go Gar ...111
Wolverine ...111 Bless Her Heart ...106

Third Race—$250, claiming, four-year-olds and up, five and a half furlongs:
Unlucky ...111 Nowski ...111
Clear Clipper ...106 Big Mosquito ...111
Garden Seat ...106 Relline ...111
Stampdale ...111 †Atlas ...106
Lady Le Comte ...106 Royal Al ...111
Lexington's Lady ...106 *Decoration Lady ...101
El Relicario ...106 Light Nun ...106
*Noel's Dress ...101 Trying ...111

Fourth Race—$300, claiming, three-year-olds and up, maidens and winners of one race, six furlongs:
Black Maid ...108 *Youth's Parade ...103
Bud's Choice ...105
Escomarie ...100 Betty Shinn ...113
Nimble Jack ...113 Broomayr ...105
Mentality ...110 Andy ...105
Helen's Alibi ...105 Befine ...100
*Deenie ...103 Leading Man ...113
High Wire ...105 Ormopan ...113
Backkick ...105

Fifth Race—$300, claiming, three-year-olds, five and one-half furlongs:
*Bronx Park ...107 June G. ...101
Odd Star ...115 *Steelton ...110
Spero ...107 Trycome ...104
Rustily ...101 Terry Rose ...107
Jim Macaw ...112 Chantesuta ...107

Sixth Race—$250, claiming, four-year-olds and up, mile and a sixteenth:
*Deja ...101 Sandy San ...106
Nancy Seth ...106 Noirette ...110
Sporting Maudie ...106 Brigand ...111
Clownish ...111 Domina ...106
Cousin Rogers ...111 *Thistle Marty ...101
Sunset ...111 Medium ...111
Lads Run ...106 Dansy Buck ...106
Ivan W. ...111 Paesano ...111

Seventh Race—250, claiming, four-year-olds and up, one mile and a sixteenth:
Lang ...106 Jimmy Finn ...111
aRagabald ...106 *Crittall ...106
Play Bill ...111 Mad Play ...111
Esther Weidel ...106 Rustic Flirt ...106
West Virginia ...111 Doctor T. ...111
Don't Touch ...111 Late News ...115
Stage Struck ...111 Little Kid ...111
Crasher ...111 Vera C. ...106
*Apprentice allowance claimed.
Weather clear, track fast.

At Mount Royal.

First race, $400 claiming, three-year-olds and up, six furlongs:
Black Dreams ...110 Little Jay ...113
*Marabou ...105 Irfaneh ...111
Single Star ...115 Mad Mullah ...105
Kulaman ...106 Flying Heels II 104
Holland ...107 Talky ...106
Cyrano ...111 Norwalk ...114
Captains Girl ...105 Timon ...109
*Balai D'Or ...101 Bobby Folsom ...108

Second race, $400 claiming, four-year-olds and up, foaled in Canada, five and one-half furlongs:
Kebbie ...110 Spotcrest ...103
*Yvonne M. ...105 Gosland ...110
Single Sea ...112 Ruby Stone ...98
Spreywood ...105 Ray Sol ...107
Match Girl ...98 Jean Pittston ...107
All Roses ...103 Royal Beacon ...112
Nandine ...98 Roaring Flame ...107
Soliloquy ...110 Rambling Katie 105

Third race, $400 claiming, three-year-olds and up, one mile and 70 yards:
Gulfelano ...100 *Honest Susan ...96
Doer ...99 Altus Nuba ...103
Golidian ...109 Jungle Fair ...101
Risneur ...98 Yonkers Flash ...103
Changeable ...107

Fourth race, $400 claiming, three-year-olds and up, mile and 70 yards:
Electric Gaff ...105 Fair Sun ...103
Jambalaya ...112 *Frank K. ...100
Visionary ...112 *Chief's Troubadour ...110
Longitude ...98

Fifth race, $500, two-year-olds, handicap, five and one-half furlongs:
Luck In ...106 Bracola ...106
Biff ...115 aDevilish ...108
Loggia ...111 Aida B. ...110
Kriva ...104 Aquatis ...115
aTatanne ...116
aMrs. J. Zooler entry.

Sixth race, $400 claiming, three-year-olds and up, six furlongs:
Jibboom ...108 *Bounder ...109
*Dunora ...106 All Play ...104
Furuit ...110 *Red Orange ...101
*West Drift ...101 Hey There ...110
Strenuous ...104 Trajectory ...117
Downfall ...102 Fidele ...113
Tricycle ...110 Squeaky ...113
Hattie Seth ...108 Shandy-Gaff ...112

Seventh race, $400 claiming, three-year-olds and up, one mile and a furlong:
Joe Teddy ...106 Investor ...106
Friendly Ways ...108 Doorkeeper ...102
Austerlitz II ...106 Shaun Padraic ...111
Kaffa ...106 Chrysanthemum ...104
Gold Ridge ...106 Oregon Fir ...111
Nosegay ...109 Athlone Lass ...104
Hazel Hopps ...106 Little Scout ...115
Skid ...108 Skirt ...116
Apprentice allowance claimed.
Weather clear; track fast.

At Devonshire.

First race, $600 claiming, three-year-olds and up, six furlongs:
Hypoluxo ...111 Principio ...108
Highest Point ...110 Lea Sweep ...109
*Dr. Syntax ...108 The Hun ...113
Free ...103 Golden Storm ...108
Donate ...103 Charlie ...108

Second race, $600 claiming, two-year-olds, five furlongs:
Westy's Butler ...113 Cantroud ...118
May Ring ...110 *Dorothy Alice ...110
Convention ...115 London Fog ...103
Mortide ...110

Third race, $600 claiming, three-year-olds and up, six furlongs:
Mildred Watkins 106 Parade Rest ...100
Screen Idol ...101 Fair Robert ...100
Chanson Belle ...100 Uppity ...110
*Topsie H. ...106 Farr ...108
Dark Altos ...111 Little Gyp ...106

Fourth race, $600, the Detroit News purse, three-year-olds and up, six furlongs:
Brookhatt ...112 Miss Carrollton ...100
Rough Waters ...105 Steel ...102
aGuardrail ...110 aCagey ...100
Polonian ...112 Royal Vintage ...100
Dijonette ...105 Siss ...105
aJ. E. Widener and Mrs. C. O. Iselin entry.

Fifth race, $1000 handicap, three-year-olds and up, Canadian foaled, six furlongs:
Heap Good ...105 aSpeycrest ...126
Circulet ...110 Help Yourself ...116
aStarcrest ...118 Battle Plane ...109
Khaki John ...106 George E. Miller 111
aWright & Hatsings entry.

Sixth race, $600 claiming, four-year-olds ...

At Arlington. (continued)

... and up, mile and a quarter:
Fair Dawn ...108 Big Storm ...110
Pacheco ...110 *Bright Day ...103
Sam Pass ...110 Corbeau ...110
Galahad ...110

Seventh race, $600 claiming, three-year-olds and up, mile and a sixteenth:
Royal Rock ...113 Maynap ...110
aFair Judge ...113 Stimble ...104
Afro American ...113 Troy Maid ...108
aFair Avis ...111 *Fly Girl ...103
Patchy ...104
aN. B. Steward-W. T. Newmarch entry.
*Apprentice allowance claimed.
Weather clear; track fast.

At Latonia.

First race, $600, special weights, maidens, two-year-old colts and geldings, five and one-half furlongs:
Golden Ray ...115 Winoso ...115
Woodlander ...115 Morris R. ...115
Sky Lad ...115 Play Shoot ...115
Royal Majesty ...115 Captain Henry ...115
Fergus ...115 Hickory Lad ...115
Omar K. ...115 Echo Wayover ...115
Breezing Along ...115 Why Not ...115
Pal John ...115 Whare ...115
Crude ...115 Thunder Baby ...115
Vitamin B. ...115 Visigoth ...115

Second race, $600, claiming, four-year-olds and up, six furlongs:
K. Russell ...106 Kadiak ...106
*Miss Mary Lou. 96 *Anavah ...96
Delightful ...101 *Tommy ...101
Pauly ...106 Camp Boss ...118
Deemster ...118 *Lady Jay ...108
*Lanier ...101 Smear ...118
Mannerism ...118 Gracious Gift ...118
Eleanora M. ...101 Captain T. ...118
*Cayuga ...113 Busy Ven ...107
Moane Keala ...113 Birthday Gift ...112

Third race, $600, claiming, two-year-olds, five and one-half furlongs:
Julia Irene ...105 *Brilliant Rose ...102
I Prevail ...110 Fair Duchess ...107
Sunshine Boy ...108 Terrain ...116
Wahmi ...105 Rego ...113
*Upon ...108 Todge ...110
Regis Play ...108 Border Patrol ...110
Sweet Talk ...105 Yankee Waters ...113
Gertie ...107 Sabre Slash ...113
Disa ...113 Informal ...105
Slouchat ...108 Busy Jay ...110

Fourth race, $600, allowances, three-year-olds and up, six furlongs:
In High ...105 Leros ...107
Desert Call ...100 Marooned ...100
Sweep Rush ...100

Fifth race, $600, claiming, three-year-olds, one mile and 70 yards:
Shepherd Boy ...112 Little Connelly ...107
*High Diver ...102 *Migosh ...100
Bob Dozer ...112 Babee ...100
Starbrook ...115 *Blondella ...105
Panther Rock ...112 Cresta Run ...110
*Klevette ...97

Sixth race, $600, claiming, three-year-olds and up, one mile and one-sixteenth:
Black Nose ...107 Locust Moss ...110
Depression ...110 Flag Wave ...107
Open Hearth ...112 Slash ...118
Sultry ...115

Seventh race, $600, claiming, four-year-olds and up, mile and one-sixteenth:
Jack Murphy ...108 Sada ...108
Catherine Fox ...103 Roxie Weidel ...103
Totem ...108 Sweet One ...108
Oh Dave ...113 *Scarlet Brigade ...108
Ojibway ...103 Le Condor ...115

Eighth race, $600, claiming, four-year-olds and up, mile and a sixteenth:
*Loud Speaker ...98 Judge Direnzo ...108
Royal Sport ...108 Zahn ...108
Lady Oldham ...103 *Blind Hills ...103
Stop Gap ...108 Lady Gibson ...110
Prince Feather ...103 Madelon ...103
*Apprentice allowance clamed.
Weather clear; track fast.

At Empire City.

First race, $600, claiming, the Wild Flower Purse, maiden two-year-olds, five and one-half furlongs:
*Little Corporal ...111 Morning Fire ...110
Social ...110 Flying Puritan ...110
Goofus ...110 Hoursend ...110
Hexameter ...110 Baby Chink ...110
Blind Raftery ...116 Nancy C. ...107
Forty Days ...110 Triolet ...107
Flowery ...110 Showman ...110
Graceful Bird ...110 Tody West ...113

Second race, $600, the Hardy Purse, maiden three-year-olds and up, mile and 70 yards:
Mowbray ...115 Footsure ...105
Georgian ...110 Carbon ...105
King Hollis ...110 Royal Durbar ...110
Canynge ...110 The Potter ...110
Carsono ...110

Third race, $600, claiming, the Greenburg Purse, three-year-olds, about six furlongs:
**Gagne ...102 Orliey ...107
Stomer ...111 Aileen C. ...102
Transen ...106 Flying Sailor ...118
Ipral ...107 Hidora ...104
*Miss Purray ...103

Fourth race, $600, conditions, the Lochinvar Purse, two-year-olds, five and one-half furlongs:
Pinbud ...105 Jabot ...105
Changeling ...105 Piety ...105
Cherry Tart ...105 Wrackdale ...108

Fifth race, $600, claiming, three-year-olds and up, non-winners since May 5, one mile and 70 yards:
Two Tricks ...100 O'Neill ...103
Pending ...110 Teenie R. ...101
**Pennate ...100 Zaidee ...104
Wonderful ...111 Rubber Neck ...108

Sixth race, $600, claiming, the Richmond Purse, three-year-olds and up, mile and an eighth:
*Scotch Soldier ...106 Shere Khan ...105
**Spanish ...104 Negopoli ...107
Carte Blanche ...100 Lansquenet ...115
Foreword ...101 Genial Host ...111
Bonnie Cain ...107 Johnny Shaw ...106
*Five pounds apprentice allowance claimed.
**Seven pounds apprentice allowance claimed.
Weather clear; track fast.

At Rockingham.

First Race—$600, claiming, two-year-olds, five and one-half furlongs:
xxMathias ...99 Chief A. ...112
Lawless Lady ...103 Golden Castle ...106
Idolatory ...109 Nawab ...109
*Paper Profits ...108 *Guy Galgeon ...101
Canonazo ...109 *Squeeze Out ...101
**Whiteman ...99 *Hair Trigger ...102

Second Race—$600, maiden three-year-olds and up, claiming, five and one-half furlongs:
Fighting Irish ...108 Ebony Princess ...103
Gracias ...102 Well Chosen ...103
True John ...102 *Rock Sun ...92
Cross Road ...103 **Aizle ...90
Drusus ...109

Third Race—$600, claiming, three-year-olds and up, six furlongs:
Sisko ...104 **Single Hope ...108
**Big Toney ...102 Redivivus ...115
Post Brigade ...109 Bad Axe ...115
King Bird ...115 Crash ...115
*Pass in Review ...110 **Golden Buck ...108
*Moralist ...104
Pietro ...115 *Nemerc ...99
**Simple Singer ...108

Fourth Race—$700, steeplechase, four-year-olds and up, about two miles:
a**Sand Bell ...134 c*Justa King ...130
b*Glass Book ...143 d**High Kilter ...134
Blanton ...138 e Willington ...143
a**Lenox Avenue ...138 b*Turkish Toff ...134
**Catalonian ...139
aHall entry.
bHutchinson and Grew entry.
cJusta Farm entry.
dBayard Tuckerman entry.

Fifth Race—$800, claiming, three-year-olds and up, six furlongs:
*New O. ...108 **Traffic Judge ...106
Jim Robin ...109 *Levaal ...97
Octaroro ...110 Blimp ...113

Sixth Race—$700, claiming, three-year-olds, six furlongs:
Free Advice ...111 *Loughport ...103
**Prince Abbot ...101 Did She ...106
Chief Almgren ...114 **Chain ...107
*Justice Logan ...106

Seventh Race—$800, claiming, three-year-olds and up, one mile:
Good Guess ...97 **Catwalk ...100
*Vested Power ...102 Hut ...102
Night Vintage ...111 Boocap ...110
*Muslet ...93

RACING SELECTIONS
By LOUISVILLE TIMES

At Beulah Park.

1—Conestoga, Snoozy, Hank.
2—Knockabout, The Engineer, Star Royal
3—Royal Al, Big Mosquito, Relline.
4—Backkick, Deenie, Mentality.
5—ODD STAR, Jim Macaw, Trycome.
6—Sandy San, Sporting Maudie, Thistle Marty.
7—Late News, Crittall, Crasher.

At Empire City.

1—Blind Raftery, Goofus, Flowery.
2—Royal Durbar, Mowbray, The Potter.
3—FLYING SAILOR, Hidora, Orilcy.
4—Cherry Tart, Jabot, Wrackdale.
5—Zaidee, Pending, Two Tricks.
6—Negopoli, Spanish, Bonnie Cain.

At Arlington.

1—Bicolor, Even Play, Bramble Broom.
2—Little Patriot, Fighting Bob, Peedeeque.
3—Interpreter, Doctor Klein, Big Red.
4—French Knight, Avail, Her Elegance.
5—Trey, Sainted, Sir Ten.
6—KNIGHT'S GAL, Bold Lover, Advising Anna.
7—Lamp Black, Renewed, Beaver.
8—Mad Career, White Legs, Elcideo.

At Devonshire.

1—The Hun, Donate, Principio.
2—Cantroud, Convention, Mortide.
3—LITTLE GYP, Topsie H, Parade Rest.
4—Guardrail, Siss, Royal Vintage.
5—Spey Crest, Circulet, Heap Good.
6—Pacheco, Big Storm, Fair Dawn.
7—Fair Judge, Royal Rock, Afro American.

At Latonia.

1—Breezing Along, Golden Ray, Vitamin B.
2—Smear, Gracious Gift, Camp Boss.
3—Fair Duchess, Terrain, Border Patrol.
4—Marooned, Desert Call, Leros.
5—SHEPHERD BOY, Blondella, Cresta Run.
6—Open Hearth, Sultry, Slash.
7—Sweet One, Scarlet Brigade, Oh Dave.
8—Royal Sport, Lady Gibson, Stop Gap.

At Rockingham.

1—Nawab, Paper Profits, Idolatry.
2—Ebony Princess, Gracias, Brusus.
3—Pietro, Crash, Redivivus.
4—Willingdon, Sand Bell, Blanton.
5—NED O, Traffic Judge, Blimp.
6—Chain, Justice Logan, Chief Almgren.
7—Night Vintage, Muslet, Boocap.

At Mount Royal.

1—Norwalk, Single Star, Marabou.
2—Spotcrest, Spreywood, Kebbie.
3—Gulfelano, Doer, Changeable.
4—Chief's Troubadour, Fair Sun, Electric Gaff.
5—TATANNE, Aida B., Luck In.
6—Bounder, Dunora, Trajectory.
7—Kaffa, Shaun Padraic, Skirt.

COLLYER'S SELECTIONS

At Arlington Park.

1—Even Play, Bicolor, Her Hero.
2—Fighting Bob, Transcall, Alcorah.
3—Big Red, Steppin High, Our Justice.
4—French Knight, Louandre, Coligny.
5—First Minstrel, Trey, Sir Ten.
6—BOLD LOVER, Advising Anna, Clear.
7—Beaver, Lamp Black, Renewed.
8—Englewood, Mad Career, White Legs.

At Devonshire.

1—The Hun, Dr. Syntax, Donate.
2—Cantroud, May Ring, London Fog.
3—LITTLE GYP, Uppity, Chanson Belle.
4—Royal Vintage, Widener-Iselin entry, Dijonette.
5—Wright-Hastings entry, Khaki John, Heap Good.
6—Galahad, Corbeau, Bright Day.
7—Royal Rock, Stewart-Newarch entry, Afro-American.

At Latonia.

1—Crude, Vitamin B., Golden Ray.
2—Moane Keala, Cayuga, Lanier.
3—Terrain, Yaupon, Yankee Waters.
4—Desert Call, Leros, Marooned.
5—Shepherd Boy, Blondella, Star Brook.
6—Sultry, Slash, Open Hearth.
7—Totem, Oh Dave, Lecondor.
8—JUDGE DIRENZO, Lady Gibson, Madelon.

At Rockingham.

1—Squeeze Out, Idolatry, Paper Profits.
2—Ebony Princess, Fighting, Irish, Drusus.
3—Pietro, Moralist, Big Toney.
4—Willingdon, Catalonian, Blanton.
5—NED O., Traffic Judge, Jim Robin.
6—Chain, Chief Almgren, Did She.
7—Vested Power, Muslet, Night Vintage.

At Empire City.

1—Toddy West, Goofus, Little Corporal.
2—THE POTTER, Georgian, Royal Durbar.
3—Flying Sailor, Miss Puray, Criley.
4—Whitney entry, Changeling, Cherry Tart.
5—Pennate, Pending, Two Tricks.
6—Lansquenet, Negopoli, Foreword.

At Beulah Park.

1—Snoozy, Conestoga, Merry Irene.
2—Knockabout, Nice D., Lady Chilton.
3—Nowaki, Relline, Lexington's Lady.
4—Bud's Choice, Mentality, Black Maid.
5—SPERO, Odd Star, Bronx Park.
6—Sporting Maudie, Lads Run, Clownish.
7—Lang, Jimmy Finn, Esther Weidel.

MOST PROBABLE WINNER—Judge Direnzo. COLLYER'S SYSTEM HORSE—First Minstrel. BEST PADLAY—Bold Lover, Judge Direnzo, Ned O, to place.

Macomber's Horse Wins.

LIVERPOOL, England, July 19.—A. M. Macomber's Gold Bridge, at 4 to 1, today won the Molyneu Cup race, a five-furlong dash valued at £1000 sterling. J. B. Noel's Rosemary's Pet, finished second, a length back. Twelve ran.

Movie Time Table

LOEW'S—Walter Huston, Nils Asther and Kay Francis in "Storm at Daybreak," at 11:01, 1:10, 3:19, 5:28, 7:37, 9:46.

AMBASSADOR — Barbara Stanwyck and George Brent in "Baby Face," at 11:13, 1:40, 4:07, 5:18, 7:45, 10:12.

FOX—George Sidney, Charlie Murray and Maureen O'Sullivan in "Cohens and Kelleys in Trouble," at 1:00, 4:05, 7:15, 10:10.

GRAND CENTRAL — "Terror Aboard," with Charlie Ruggles and Neil Hamilton, at 1:00, 3:17, 5:34, 7:51, 10:08; "Emergency Call," with Wynne Gibson, at 2:13, 4:30, 6:47, 9:04.

MISSOURI — "Gambling Ship," with Cary Grant and Benita Hume, at 2:30, 5:00, 7:30, 10:00, and "Don't Bet on Love," with Lew Ayres, at 1:25, 3:55, 6:25, 8:55.

ALTON SHOOTER WINS IN KENTUCKY TOURNEY

By the Associated Press.

PARIS, Ky., July 19.—Harry Johnson of Haines City, Fla., today had permanent possession of the $450 Bluegrass Seed Dealers' trophy, having won it in the closing events yesterday of the Kentucky Trapshooters' League's annual tournament.

John Kreis of Knoxville and A. B. Harris of Louisville were close behind Johnson, who registered a score of 296 out of 300 possible.

Homer Clark of Alton, Ill., scored 484 out of 500 to win the professional shoot on all targets. R. W. Jenkins of Orleans, Ind., with a score of 94 targets at 22 yards, was non-resident high scorer in the Kentucky State Handicap event.

Kreis was non-resident high with 197 out of 200 in the class D event.

SOMETHING TO REMEMBER

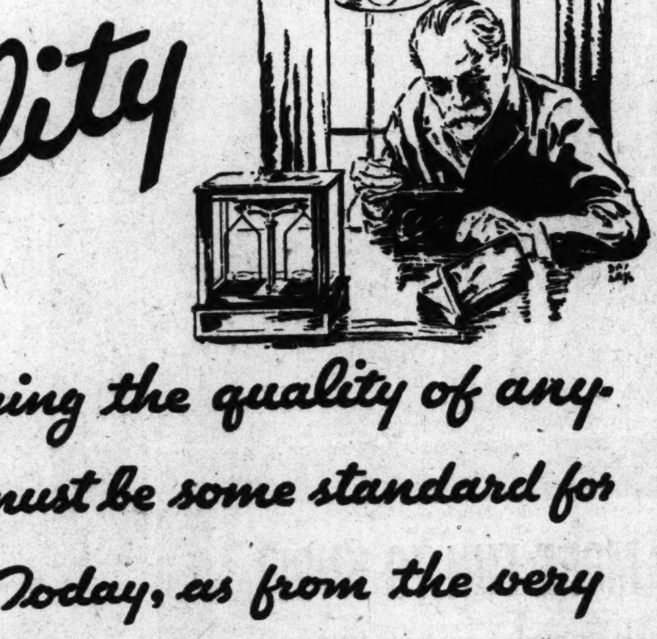

Quality

.. When judging the quality of anything, there must be some standard for comparison. Today, as from the very start, the standard of malt quality is White Banner-good old White Banner Malt

Write or call for Free Premium Catalog.
Premier-Pabst Sales Co., 106 N. Broadway, St. Louis, Mo.

© 1933 by P-P Corp.

WHITE BANNER MALT

ALWAYS THE SAME, YES, ALWAYS

PHOTOPLAY THEATRES

Pictures, News Reels and Stage Shows

Pre-vue To-nite! Come as late as 9 o'clock TO-NITE and see "DON'T BET ON LOVE." Plus preview of "MELODY CRUISE"—both pictures for the price of one!

LAST DAY "DON'T BET ON LOVE" "GAMBLING SHIP"

IT'S A PLEASURE To sit and SMOKE in the cool, comfy balcony as you enjoy a grand show!

MISSOURI 25c Till 2 P. M.

TOMORROW

NAUGHTYCAL! NUTTYCAL! MUSICAL!

A husband on a spree! A bachelor on the loose! A siren on the sight! And 100 Maddening Misses Willing to be MRS.

MELODY CRUISE

A new ripple in entertainment that will lift you with the gliding gulls ...

CHARLIE RUGGLES PHIL (Wotta Man) HARRIS

Greta Nissen, Helen Mack, Chick Chandler, Shirley Chambers

Extra: See the 1001 Grand Sights of the Chicago World's Fair in "A CENTURY OF PROGRESS"

EXTRA! A riot of fun! W. C. FIELDS in "The Barber Shop"

RITZ 3147 S. Grand. First Show 7:00

ROBERT MONTGOMERY—SALLY EILERS—MADGE EVANS in "MADE ON BROADWAY"

Plus JOHN GILBERT in "FAST WORKERS" With MAE CLARKE ROBT. ARMSTRONG

ALSO CHARLEY CHASE COMEDY—OTHER SUBJECTS

COOL LOEW'S STATE

—LAST 2 DAYS— KAY FRANCIS NILS ASTHER in "STORM AT DAYBREAK" WITH WALTER HUSTON

STARTS FRIDAY

Love guided their decision! In their own hearts wrong became right! A great, human love-story!

LIONEL BARRYMORE and MIRIAM HOPKINS in "The Stranger's Return" with FRANCHOT TONE STUART ERWIN

An M-G-M Picture By the Author of "State Fair"

LAST DAY "Terror Aboard" & "Emergency Call"

GRAND CENTRAL

25c 'till 6 and Balc. After

STARTS TOMORROW! 2 BIG FEATURES!

SMASH No. 1 THEY COULDN'T REMEMBER IF THEY WERE MARRIED!

Why Will a Woman Leave the Man She Loves for a Man She Hates?

SEE— When STRANGERS MARRY with JACK HOLT LILLIAN BOND

SMASH No. 2 One Girl and Men With One Idea ... 'Silk Express'

★ NEIL HAMILTON ★ GUY KIBBEE ★ SHEILA TERRY ★ ALLEN JENKINS ★ ARTHUR BYRON

HOT FROM HARLEM Gay Musical Comedy SHUFFLE ALONG

Cast of 50 Direct from New York and Chicago Run. EUBIE BLAKE and His Orchestra. Many Other Broadway Stars

—SCREEN— FOX Cohens & Kellys IN TROUBLE

25c Till 2 P. M.—Keep Kool

AMBASSADOR 25c Till 1 P. M.

LAST 2 DAYS Barbara Stanwyck "BABY FACE" with George Brent. BIG STAGE REVUE with GEO. GIVOT Radio Comedian in Person

UPTOWN 4900 DELMAR COOLING SYSTEM

ROBERT MONTGOMERY SALLY EILERS MADGE EVANS "MADE ON BROADWAY" JOHN GILBERT MAE CLARKE "FAST WORKERS"

Getting workers, finding a job, renting, buying, selling, exchanging—all of these things are being accomplished quickly by means of the Post-Dispatch Classified Columns.

PHOTOPLAY THEATRES

Pictures, News Reels and Stage Shows

"I've Never Met the Man I Couldn't Trim TWICE!

The more you double cross them, the better they like you!"

Constance BENNETT

as the girl who stopped at nothing to make herself a

BED OF ROSES (Not so soft!)

With JOEL McCREA JOHN HALLIDAY

IT'S COMING FRIDAY TO THE AMBASSADOR

Plus Big Stage Revue with Johnny Perkins

TODAY'S PHOTO PLAY INDEX

American 2400 S. Twelfth — "THE MATCH KING," Warren William, and Lili Damita, "Kiss of Araby."

ARCADE AIRDOME 4040 W. Pine — Barg. Nite, Walter Huston, "American Madness." Comedy, Novelty, Cartoon

Ashland 3520 Newstead — "Kiss Before the Mirror," Nancy Carroll. "Warrior's Husband." Cosmetic Nite.

BADEN 8201 N. Bdwy — George Arliss, "The Working Man." Evalyn Knapp in "THE AIR HOSTESS."

BRIDGE 4829 Nat. Bridge — Barg. Prices. Cooling System. Loretta Young, "Employees' Entrance." Geo. Brent in "Luxury Liner." Comedy.

Cinderella Cherokee & Iowa — Joan Crawford, "Today We Live," & "Behind Jury Doors." Cooling System.

FAIRY AIRDOME — Bargain Prices. "Mystery of the Wax Museum" and "Song of the Eagle."

FERGUSON AIRDOME — "MEN MUST FIGHT."

Ivanhoe 3239 Ivanhoe — Bargain Nite. "Ladies They Talk About" and "Justice Takes a Holiday."

KIRKWOOD AIRDOME — "Wax Museum," Lionel Atwill, Fay Wray. "Savage Girl," Walter Byron.

LEE 4366 Lee — Regis Toomey, Anita Page in "Soldiers of the Storm." Con. Nagel, "The Constant Woman."

LEMAY Cooling System. — R. Arlen, "Song of the Eagle." R. Forbes in "Phantom Broadcast."

Macklind 5415 Arsenal — B. Stanwyck, "Ladies They Talk About," & "Lilly Turner." Cooled by Washed Air

Marquette 1806 Franklin — Reduced Prices. "Billion Dollar Scandal" & "Outlaw Justice." Cool. Sys.

McNAIR 2100 Pestalozzi — Kay Francis in "KEYHOLE." Tim McCoy in "DARING DANGER."

Melba Skydome Grand & Miami **Michigan** 7224 Michigan — Robert Montgomery and Schnozzle Durante in 'HELL BELOW' and Great Surrounding Show.

MELVIN 2912 Chippewa — Loretta Young, "Zoo in Budapest." Moran & Mack, "HYPNOTIZED."

MONTGOMERY — 15th and Montgomery. "WOMAN I STOLE," Jack Holt, "Reunion in Vienna," Diana Wynyard.

New Avenue 219 Collinsville E. St. Louis. — Exclusive Pictures of the Schmeling-Baer Sensational Fight. Round by Round. Blow by Blow. Lionel Barrymore in "SWEEPINGS."

NEW WHITE WAY 6th & Hickory — "Woman Accused" with Nancy Carroll. 'Unwritten Law,' Skeets Gallagher.

O'Fallon Airdome 4026 W. Florissant — Robert Armstrong in "THE BILLION-DOLLAR SCANDAL." Evalyn Knapp, James Murray in "AIR HOSTESS." Diamond Gold Nite.

OZARK THEATER & AIRDOME Webster Groves — Janet Gaynor in "ADORABLE." Laurel & Hardy in "ME AND MY PAL."

PALM 3010 N. Union — Geo. Arliss, Bette Davis in "Working Man." Richard Arlen in "Island of Lost Souls." Cooling System.

PARK AIRDOME 3145 Park — Monte Blue in "OFFICER 13" with Lila Lee. Comedy.

Pauline Airdome 5000 Claxton — Ruth Chatterton in "Lilly Turner." Mary Pickford in "SECRETS."

Princess Skydome 2841 Pestalozzi — 10c and 20c. Slim Summerville, "Out All Nite." J. Barrymore, 'Sweepings.' Free Diamond Gold Tableware to Ladies.

QUEENS AIRDOME — Bargain Prices. "Love Bound," and Tom Keene in "SILENT RIVER."

Red Wing 4557 Virginia — "Hello Sister" & "Bondage." Not Recommended for Children. Cool. Sys.

RIVOLI 6th Near Olive — Bela Lugosi, Sally Blane in "Night of Terror." Comedy and Miniature Musical.

ROBIN 5479 Robin — Clark Gable, "White Sister." Regis Toomey, "Soldiers of the Storm." Diamond Gold Nite.

ROXY 5300 Lansdowne — "Secrets," Mary Pickford, 'Ladies They Talk About,' Barbara Stanwyck.

Salisbury 2504 Salisbury — Diamond Gold Nite. "The Billion-Dollar Scandal." Evalyn Knapp, "The Air Hostess." Cooled by Washed Air.

Shady Oak CLAYTON — "Woman Accused," N. Carroll. "Warrior's Husband," Elissa Landi.

Virginia 5117 Virginia — Joan Crawford and Gary Cooper in "Today We Live." Cooling System.

Wellston 6236 Easton — Lionel Atwill, "Mystery of the Wax Museum" (in Technicolor), 'Woman Accused.'

ST. LOUIS AMUSEMENT CO.

GRANADA 4533 Gravois
LINDELL Grand and Hebert
SHENANDOAH Grand and Shenandoah
W. END LYRIC Delmar and Euclid
MIKADO 5055 Easton

"International House" Peggy Hopkins Joyce—Burns and Allen—Cab Calloway—W. C. Fields—Stuart Erwin

—ON THE SAME PROGRAM—

JAMES CAGNEY in "PICTURE SNATCHER"

UNION Union and Easton — "GIRL MISSING," With Ben Lyon, Mary Brian and Llyle Talbot; also "A STUDY IN SCARLET"

AUBERT 4949 Easton — Miriam Hopkins in "The Story of Temple Drake." Also 'Air Hostess,' Evalyn Knapp.

FLORISSANT 2138 E. Grand — "Supernatural" with Carole Lombard and Randolph Scott. Also 'What Price Decency' with Dorothy Burgess and Walter Byron.

GRAVOIS 2631 S. Jefferson — "Hold Me Tight," James Dunn-Sally Eilers, & "As the Devil Commands," Mae Clarke.

KINGSLAND 6457 Gravois — "The Phantom Broadcast" with Vivienne Osborne & Ralph Graves. Also "Destination Unknown," Ralph Bellamy-Betty Compson.

LAFAYETTE 1643 S. Jefferson — "The Billion-Dollar Scandal" with Constance Cummings, & "Night of Terror," B. Lugosi.

MAFFITT Vandeventer and St. Louis — JANET GAYNOR in "Adorable," & Miriam Hopkins in "The Story of Temple Drake."

MANCHESTER 4347 Manchester — "As the Devil Commands" with Mae Clarke & Neil Hamilton. Also "Cheating Blondes."

NEW CONGRESS 4023 Olive — "The Woman I Stole" with Jack Holt, Fay Wray and Noah Beery. Also "As the Devil Commands" with Mae Clarke-Neil Hamilton.

PAGEANT 5851 Delmar — "Eagle and the Hawk" with Fredric March, Cary Grant, Carole Lombard, Jack Oakie, & "Hold Me Tight," James Dunn-Sally Eilers.

TIVOLI 6350 Delmar — "Girl Missing" with Ben Lyon, Mary Brian & Lyle Talbot. Also "A Study in Scarlet."

HI-POINTE 1001 McCausland — "The Girl in 419" with James Dunn and Gloria Stuart, & "It's Great to Be Alive" with Edna May Oliver and Herbert Mundin.

COLUMBIA 6257 Southwest — "Hold Me Tight" with James Dunn & Sally Eilers. Also "THE WOMAN I STOLE" with Jack Holt-Fay Wray (Cooling System)

MAPLEWOOD 7179 Manchester — "Supernatural" with Carole Lombard and Randolph Scott. Also "Cheating Blondes."

SHAW 3901 Shaw — "Destination Unknown" with Ralph Bellamy, & "Daring Daughters" with Marian Marsh.

ALBANY KIDNAPING VICTIM GONE 12 DAYS

Rumors of Success of Negotiations for Release Based on Family's Cheerfulness.

ALBANY, N. Y., July 19.—Lieut. John J. O'Connell Jr., kidnaped July 7, may be home before nightfall if nothing has happened to the negotiations," an authority said today.

Rumors that part of the $250,000 ransom demanded had been paid were based largely on the family's sudden shift from a troubled uneasiness to open optimism.

The private negotiations between the O'Connell family and the abductors are thought to have been completed yesterday with the printing in a New York newspaper of a note sent by one of the go-betweens to another.

The father of the missing youth has dropped from sight for several days. The kidnaped youth's mother has fully recovered from illness brought on by worry over her son's abduction.

Cement Company Increases Pay.

HANNIBAL, Mo., July 19.—An increase of 15 per cent in the wages of employes of the Universal Atlas Cement Co. plant here was announced yesterday, effective at once. Labor will receive 37 cents an hour, instead of 28 cents formerly paid.

SECRETLY MARRIED

—Strauss Photo.
MRS. F. H. NIEHAUS JR.

New Masters in Chancery.

Two attorneys were appointed as Masters in Chancery today by Circuit Judge Reiss of Belleville, for Monroe County. Carlyle Morrison of Waterloo, Ill., was chosen to succeed Roy Gauen of Waterloo for Perry County; John W. Harris of Du Quoin succeeds Henry Eichhorn of Du Quoin.

ELOPEMENT 16 MONTHS AGO ANNOUNCED BY FAMILY

Miss Mary Davis, Airways Traffic Agent and F. H. Niehaus Jr., Wed in 1932.

The elopement of Miss Mary Patricia Davis, traffic agent in St. Louis for American Airways, and Frank H. Niehaus Jr., son of Frank H. Niehaus, 3906 Botanical avenue, on March 9, 1932, has been announced by the bride's parents.

The bride is the daughter of Mr. and Mrs. G. L. Davis, 5735 St. Louis avenue. She and Niehaus were married in the vestry of Kingshighway Baptist Church in St. Charles.

Niehaus, an employe of radio station KSD, formerly worked for his father, whose jewelry store is adjacent to the American Airways office. He was graduated from the Principia and attended Washington University for three years.

Mr. and Mrs. Niehaus now reside at 7109 Dale avenue, Richmond Heights. They will take a honeymoon trip by airplane to the Pacific coast next week.

BARS CASH TAINTED BY BEER

South Carolina Church School to Refuse State Aid.

CLINTON, S. C., July 19. — Dr. L. Ross Lynn, president of Thornwell orphanage here, announced today that the school would in the future refuse any state public school fund aid because part of this fund is derived from sale of beer in South Carolina.

Dr. Lynn said trustees of the orphanage had indorsed this stand. The orphanage, housing approximately 375 children, most of them of school age, is supported in the main by the Presbyterian Synod of South Carolina, Georgia and Florida.

ANOTHER DIVIDEND BY BANK

Depositors of the First National Bank of Washington, Mo., closed by directors last November, received a second liquidating dividend of 20 per cent, or $128,898, today from Joseph F. Holland, receiver.

The payment increased the total dividend thus far to 45 per cent, or $290,021. Deposits totaled $672,870 when the bank was closed.

TRAVEL AND RESORTS

BELLA VISTA
• LARGEST RESORT IN THE OZARKS
Modern Hotels, Furnished Cottages, Hundreds of Summer Homes, Golfing, Dancing, Wonderland Underground, Bathing, Boating, Fishing, Other Popular Sports. Easily Accessible.
Near Bentonville, Ark. Write for Booklet.
LINEBARGER BROS., Owners
Bella Vista, Ark.
ARKANSAS OZARKS

TRAVEL AND RESORTS

WORLD'S FAIR
Tours and Cruises
1 to 10 DAYS
$9.25 to $79.50
from ST. LOUIS via
WABASH
Free literature upon request,
Ticket Office, 328 N. Broadway or
BURKETT TOURS
1430 Ry. Exch. Bldg. Phone CHestnut 4700

TRAVEL AND RESORTS

TRAVEL AND RESORTS

MOUNTAIN PEAKS at VALLEY PRICES
Banff

$65.00
Round Trip to Banff From St. Louis

Ask also about All-Expense Conducted Tours to the Pacific Coast and Alaska

INEXPENSIVE TOURS
Beginning at Banff, Lake Louise or Field

Last year, one all-expense tour in the Canadian Rockies proved so popular that this year there are four! And they're all more extensive, more complete! Lots of time for individual excursions, swimming, riding, golfing, climbing, dancing, or just lolling about enjoying the scenery. Every day is different. And you do everything in de luxe fashion.

BARGAIN TOURS
6 Glorious Days . . . 2 Days at Banff—2 Days at Lake Louise—2 Days at Emerald Lake—126 Miles of Spectacular Motoring. $70 All Expenses
5 Wonderful Days . . . 1 Day at Banff—2 Days at Lake Louise—2 Days at Emerald Lake—126 Miles of Spectacular Motoring. $60 All Expenses
4 Colorful Days . . . 1 Day at Banff—2 Days at Lake Louise—1 Day at Emerald Lake—126 Miles of Spectacular Motoring. $50 All Expenses
5 Outdoor Days for those who love to climb and hike. Stay at Chateau Lake Louise, Emerald Lake Chalet, Wapta and Yoho Valley Chalet-Bungalow Camps. $40 All Expenses

For information on tours, rates, etc., ask your own agent or
GEO P. CARBREY, General Agent, 412 Locust St., St. Louis, Mo. Phone: GArfield 2134
Canadian Pacific Hotels

Copyright, 1933, R. J. Reynolds Tobacco Company

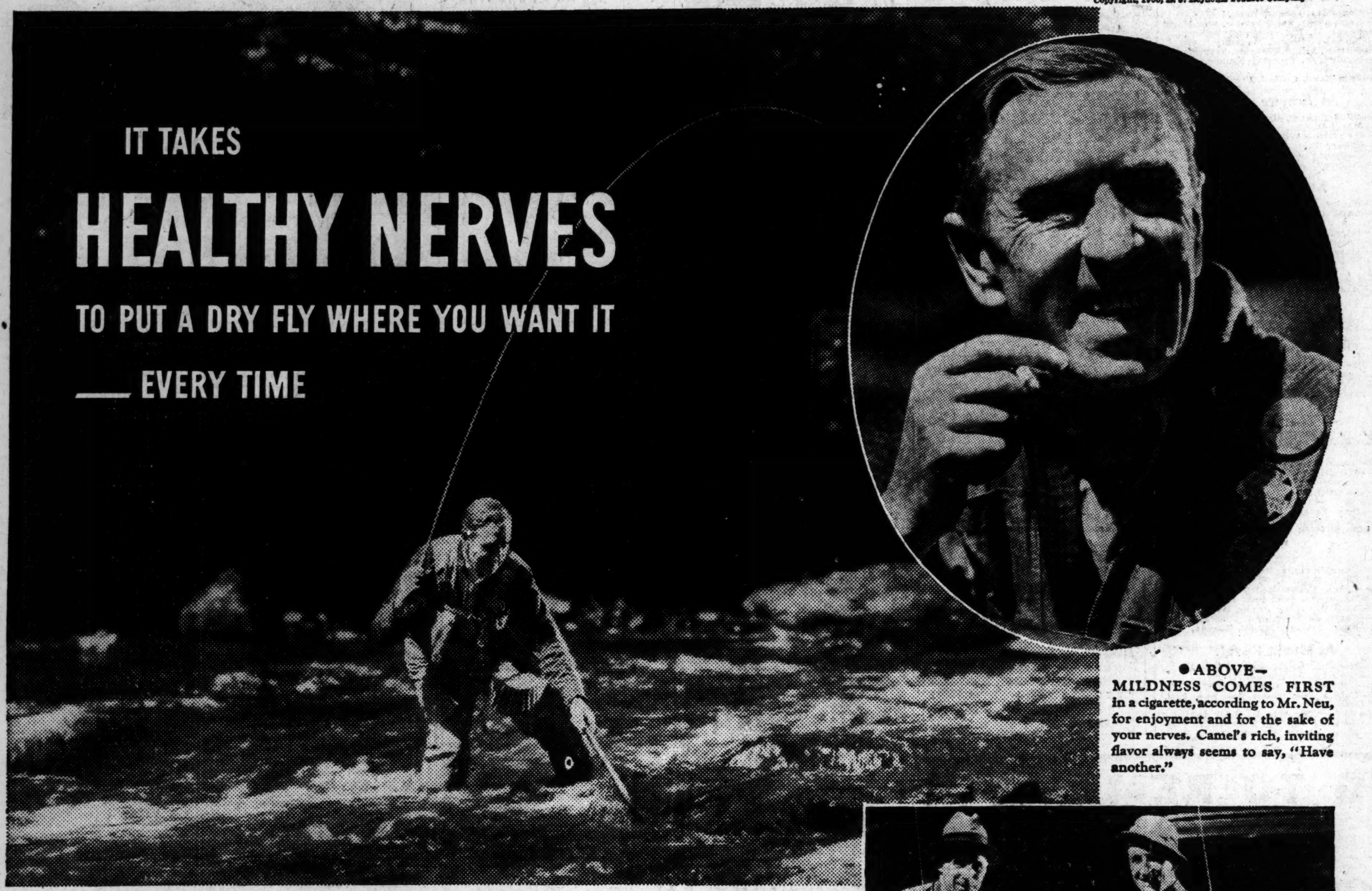

● ABOVE—MILDNESS COMES FIRST in a cigarette, according to Mr. Neu, for enjoyment and for the sake of your nerves. Camel's rich, inviting flavor always seems to say, "Have another."

● ABOVE—ARTHUR J. NEU, of East Orange, N. J., pulls in a nice one! Few men know the importance of healthy nerves better than Art Neu does. He is national champion in dry-fly casting for accuracy. Just as a stunt, Mr. Neu has frequently flicked the ash off a friend's cigarette with a fly at 35 feet!

● RIGHT—A DAY'S SPORT is more enjoyable with plenty of Camels along, because you can smoke all you want—and still be ready for more when evening comes! Camel's costlier tobaccos never get on your nerves . . . never tire your taste! Camels are better for steady smoking. It is more fun to know!

Steady Smokers turn to Camels

ARTHUR J. NEU, champion fly-caster, says:

"Dry-fly fishing is a delicate art that takes the best a man's got in steadiness of hand and eye. To win the championship in accuracy at casting a dry fly, I had to have healthy nerves. And yet I smoke steadily—all I want to—without disturbing my nerves. That's because I prefer Camels. There is no question but that they are milder. And their rich, inviting flavor seems to say, 'Have another.'"

Turn to Camels. Like Mr. Neu you will find that Camels are milder . . . that their flavor suits your taste . . . that steady smoking never jangles your nerves. So begin today!

IT IS MORE FUN TO KNOW

Camels are made from finer, MORE EXPENSIVE tobaccos than any other popular brand. The more you smoke them, the more you'll like them. Costlier tobaccos do taste better.

Camel's Costlier Tobaccos
NEVER GET ON YOUR NERVES
NEVER TIRE YOUR TASTE

RIDICULOUS PRICES
IN OUR GREAT . . . Out They Go SALE!

Thursday! A Special Grouping of Odd Lots of Seasonable Items that are Suitable for Immediate and Future Wear! . . . All Marked at What We Sincerely Believe to Be the All Time Low Price for Merchandise of This Splendid Quality! . . . Note These Ridiculous Prices.

Men's Dark Tropic Weave (Coat & Pant) Suits — Neat Desirable Patterns Including Kool Krash and Benn's Bermuda Cloth . . . Plenty of Extra Sizes at $5
Men's Two-Pant Pre-Shrunk Seersucker Suits — Splendidly Tailored of Pre-Shrunk Laundry-Tested Seersucker in Regulars, Stouts, Stubs and Slims, at . . $5
Men's $12.50 & $15 Summer Suits — Beautifully Tailored of Pure Tropical Worsteds—Palm Beach—and Shantung Silks at . . $9
Choice of Our Finest Summer Suits — Choice of the House in Summer Suits including Beautifully Trimmed Tropical Worsteds at $11
Our Finest Summer Pants — Men's Tropical Worsted, Palm Beach and Lightweight Woolens in Many Wanted Suit Patterns at $3
Men's Linen Knickers — Men's Imported Pure Linen Golf Knickers in Fancy Plaid Patterns . . . sizes 28 to 34 . . . 40-42 at 75c
Men's Summer Pants — Odd Lots From Finer Lines of Tropical Worsteds, Palm Beach, Lightweight Flannels and Wash Fabrics at $1.95
Men's Finer Straw Hats — Choice of the House (except Panamas) including Sailors and Body Hats at 88c
Men's 50c and 75c Ties — Scores of Different Patterns . . . All Reduced to 27c or 4 for $1. 27c
Men's Handmade Ties — Extra Fine Qualities that Formerly Sold up to $2.50 . . . Reduced to 77c
Men's Fine Pajamas — 150 Pair in the Lot . . . Broken Size Assortments . . . Reduced to 75c
Men's Fine Golf Hose — Just 80 Pair . . . Formerly Sold at $1.25 and $1.50 . . . Broken Sizes at 75c
Men's Silk Shirts — Fine Quality Radium Silk Shirts in Neckband Style . . . Values to $4.95 at $1.65
Men's Bathing Shirts — They're All-Wool! . . . Former $1.95 Values . . . Broken Sizes at $1
Men's Bathing Trunks — Flannel Bathing Trunks that Formerly Sold at $1.95 . . . Broken Sizes at $1
Boys' Sport Blouses — Better Quality . . . Slightly Soiled . . . Broken Sizes . . . Reduced to 35c
Boys' Sport Shirts — Just 146 . . . Slightly Soiled . . . Broken Sizes . . . Reduced to 25c
Juvenile Bathing Suits — 43 Only . . . One-Piece Style . . . Soiled and Broken Sizes at 10c
Boys' Bathing Suits — One-Piece Style . . . sizes 28 to 32 . . . Reduced to 95c
Boys' English Shorts — 49c Values . . . Covert and Khaki Shorts . . . sizes 3 to 8 at 29c
Boys' Sailor Pants — $1 Values . . . Boys' White Duck Sailor Pants in Broken Sizes at 55c
Boys' Wash Knickers — 79c Values . . . Boys' Plaid Linen, Covert and Khaki Knickers . . . sizes 6 to 12 at 39c
Boys' Wash Suits — 200 Only . . . Slightly Soiled . . . Formerly Sold up to $1 . . . Sizes 3 to 6 years at 29c
Boys' Wash Longies — $1.79 Values . . . Palm Beach, Nurotex and Linen . . . sizes 12 to 16 at 95c
Boys' Wash Knickers — $1.50 Values . . . Wash Knickers of Plain and Plaid Linens . . . sizes 6 to 17 at 79c
Stout Boys' Knickers — $1.79 Values . . . Broken Sizes . . . Linen or Khaki Fabrics at 95c
Boys' Wash Knickers — $2 Values . . . Nurotex, Palm Beach and Tan Gabardine . . . sizes 6 to 18 at $1.15

MEN'S STRAW HATS 25c — Soiled from Handling. Odds Ends. Broken Sizes Choice 25c each
MEN'S BLACK HOSE 7c — 200 Pair of Men's Black Cotton Hose in Broken Sizes . . . Choice 7c Pair.
MEN'S BATHING SUITS 10c — 39 Only! Men's Cotton One-Piece Bathing Suits . . . Broken Sizes.
MEN'S SOILED SHIRTS 39c — Values Up to $2 . . . Broken Sizes . . . Choice 39c.
WOMEN'S Beach Slacks 55c — Wide Bottoms . . . Side Buttons . . . Striped Patterns . . . Choice 55c.
White Sailor PANTS 50c — Young Men's White Sailor Pants in Broken Sizes . . . Choice 50c.
BOYS' WASH SUITS 69c — $1.45 Values Pepperell Fabrics Sizes 2 to 6
BOYS' SAILOR SUITS 69c — $1.45 Values . . . Plain White and Blue . . . sizes 2½ to 9.

Extra! New Arrivals Men's Washable Summer Pants $1.00
Extraordinary Values! . . . Choice of Genuine Stifel Sanforized Fabrics in Six Clever Striped Patterns . . . Young Men's Wide Bottom Slack Models in sizes 30 to 42 waist . . . Also Union Made Pre-Shrunk Seersucker in sizes 28 to 50 waist . . . Choice $1.

WEIL
N. W. Cor. 8th & Washington Ave.

Two cheerful young ladies were wanted to rent a spare room in a private home. A Post-Dispatch Room For Rent advertisement found them promptly.

DELEGATES QUIT LONDON BEFORE END OF PARLEY

Senator Couzens Among Those Slipping Away in Advance of Adjournment, Departs Tomorrow.

NO STATEMENT TILL HE SEES ROOSEVELT

Thinks Meeting Futile, Won't Reassemble; Hull Trying to Keep Important Work Alive.

By CHARLES G. ROSS,
Chief Washington Correspondent of the Post-Dispatch.

LONDON, July 19.—Delegations are beginning to fold up tents and quietly slip away from the dying London conference. Preceding the rest of the American group, Senator Couzens will depart Thursday. Until after his report to Roosevelt, Couzens will make no public statement regarding results of the parley, but it is no secret that he believes the conference has been completely futile and will not reassemble in the autumn. If there is a further meeting, Couzens thinks it will be of much smaller scope and deal with pressing problems of international exchange.

Secretary Hull is more optimistic. Hull is working for some arrangement that will keep important committees alive for continuous study of world trade and other problems, and he appears confident this end will be realized. He hopes that, after a recess of some months, to give the United States and other nations an opportunity to put their respective houses in order, the conference will reassemble in an atmosphere more conducive to useful results.

Believes in a Golden Mean.

Despite a certain amount of disillusionment which he must have received, Hull remains an idealist. He has surrendered none of his fundamental views as to the necessity of international co-operation. Between complete economic nationalism and extreme internationalism, he believes there is a golden mean which nations some day will attain. Meantime he sees them tied in an economic knot which this conference has been unable to break. He has had it brought forcibly home to him that economic disarmament is even more difficult to achieve than military disarmament.

Departure "Uncommented."

Though prevailing opinion in the American delegation is more cynical than Hull's, his colleagues respect his integrity and sympathize with him in the trying position in which he has been placed by the administration's nationalistic program. Most of them are privately resentful of the part played here by Prof. Moley and are glad Moley's London reputation was deflated when Roosevelt refused to accept the currency stabilization scheme which he transmitted. A story has come out that, after Moley and his companion, Herbert Bayard Swope, left here, one of the party sent a radio message from the ship asking for the tenor of the London press comment on their departure. The reply from an attache of the American delegation was the single word "uncommented."

An article published in the United States about large bills of Moley and Swope for trans-Atlantic telephone messages to Washington was the result of a reporter's inquiries after Lady Astor had gossiped about Swope calling the White House from her country home, Cliveden.

Conference members and observers are still quoting with relish the description of Swope by Sir Willmott Lewis in the London

One Day Only!
SHEER SANDAL CHIFFON 69c
2 Pairs for $1.25
Neumode HOSIERY SHOP
801 LOCUST ST.

DELEGATES QUIT LONDON BEFORE END OF PARLEY

Senator Couzens Among Those Slipping Away in Advance of Adjournment, Departs Tomorrow.

NO STATEMENT TILL HE SEES ROOSEVELT

Thinks Meeting Futile, Won't Reassemble; Hull Trying to Keep Important Work Alive.

By CHARLES G. ROSS,
Chief Washington Correspondent of the Post-Dispatch.

LONDON, July 19.—Delegations are beginning to fold up tents and quietly slip away from the dying London conference. Preceding the rest of the American group, Senator Couzens will depart Thursday. Until after his report to Roosevelt, Couzens will make no public statement regarding results of the parley, but it is no secret that he believes the conference has been completely futile and will not reassemble in the autumn. If there is a further meeting, Couzens thinks it will be of much smaller scope and deal with pressing problems of international exchange.

Secretary Hull is more optimistic. Hull is working for some arrangement that will keep important committees alive for continuous study of world trade and other problems, and he appears confident this end will be realized. He hopes that, after a recess of some months, to give the United States and other nations an opportunity to put their respective houses in order, the conference will reassemble in an atmosphere more conducive to useful results.

Believes in a Golden Mean.

Despite a certain amount of disillusionment which he must have received, Hull remains an idealist. He has surrendered none of his fundamental views as to the necessity of international co-operation. Between complete economic nationalism and extreme internationalism, he believes there is a golden mean which nations some day will attain. Meantime he sees them tied in an economic knot which this conference has been unable to break. He has had it brought forcibly home to him that economic disarmament is even more difficult to achieve than military disarmament.

Departure "Uncommented."

Though prevailing opinion in the American delegation is more cynical than Hull's, his colleagues respect his integrity and sympathize with him in the trying position in which he has been placed by the administration's nationalistic program. Most of them are privately resentful of the part played here by Prof. Moley and are glad Moley's London reputation was deflated when Roosevelt refused to accept the currency stabilization scheme which he transmitted. A story has come out that, after Moley and his companion, Herbert Bayard Swope, left here, one of the party sent a radio message from the ship asking for the tenor of the London press comment on their departure. The reply from an attache of the American delegation was the single word "uncommented."

An article published in the United States about large bills of Moley and Swope for trans-Atlantic telephone messages to Washington was the result of a reporter's inquiries after Lady Astor had gossiped about Swope calling the White House from her country home, Cliveden.

Conference members and observers are still quoting with relish the description of Swope by Sir Willmott Lewis in the London Times as the "greatest natural force in America next to Niagara Falls."

Secretary Hull Expects to Sail for Home July 27.

By the Associated Press.

WASHINGTON, July 19.—Secretary Hull informed the State Depart ment today he probably would sail for the United States on the steamer President Harding July 27, the day on which the London conference is expected to recess or adjourn. A message from Hull said Senator Pittman and Representative Sam McReynolds, both members of the American delegation, would accompany him.

James E. Cox will remain in London until the middle of August.

Ex-Congressman Dead

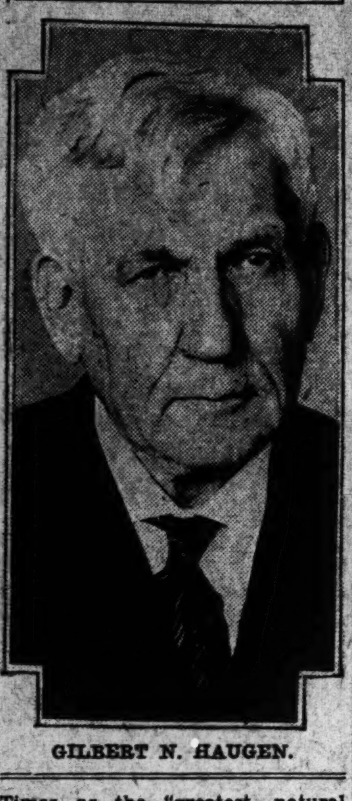

GILBERT N. HAUGEN.

GILBERT HAUGEN, AUTHOR OF FARM BILLS, DIES AT 74

Former Congressman, Who Held Record for Continuous Membership, Succumbs in Iowa Home.

By the Associated Press.

NORTHWOOD, Ia., July 19.—Gilbert N. Haugen, for 34 years a member of Congress and one of the authors of the McNary-Haugen farm bill which provided for the equalization fee, died at his home here last night. He was 74 years old.

He had been ill since last winter from attacks of heart trouble complicated by other ailments that followed influenza.

Born on a Wisconsin farm, of Norwegian parentage, Haugen moved to Iowa with his family at the age of 14. He was elected to his first term in the national House of Representatives in 1898.

Re-elected until the Democratic landslide of last fall, Haugen's 34 years of continuous membership in the House constituted a record.

He became chainman of its Agricultural Committee and had a hand in drawing most of the recent important farm legislation up to the advent of the Roosevelt administration.

In the second Coolidge administration, Haugen, with Senator Charles L. McNary of Oregon, piloted the measure bearing their names through Congress. It was vetoed by President Coolidge. The Seventieth Congress passed the measure again but it was vetoed a second time by President Coolidge.

Haugen, a farmer, was also head of the Northwood Banking Co., which he helped organize.

Two children survive, Lars G. Haugen, an officer of the National City Bank of New York, and Mrs. Joe Johnson of Northwood. Mrs. Haugen died in 1892.

Funeral services will be held here Friday afternoon.

GOV. PARK WON'T FILL VACANCY IN P. S. BOARD FOR 10 DAYS

Will Take No Action on Republican Place Until After Governors' Conference.

By the Associated Press.

JEFFERSON CITY, July 19.—Gov. Park said today he would not fill the Republican vacancy on the Public Service Commission until after his return from the annual Governors' conference in about 10 days. In the meantime, Milton R. Stahl, who has resigned, will continue as a member of the commission.

When he returns from the Governors' conference, which begins Saturday at Sacramento, Cal., the Governor also will have several other major appointments to make, including a Democratic member of the Public Service Commission to succeed John H. Porter, who has resigned, effective Aug. 1.

Three St. Louis engineers, Roy S. Glasgow, A. C. Meyers and W. W. Horner, today were regarded as the leading candidates for the Republican place on the Public Service Commission, with Glasgow having a slight edge because of his strong support from Democratic leaders.

The Democratic place on the Public Service Commission will go to an out-State lawyer. Democratic leaders in Southwest Missouri are making an effort to land it for S. W. Bates of Joplin.

LIVESTOCK EXCHANGE TO FIGHT WALLACE'S ORDER IN COURT

Kansas City Body Attacks Reductions of Commissions and Increase of Buying Charges.

By the Associated Press.

KANSAS CITY, Mo., July 19.—Officials of the Kansas City Livestock Exchange announced today they planned to file suits in equity in Federal Court attacking the validity of Secretary Wallace's order of a month ago reducing commission charges for selling livestock here and increasing buying charges on stockers and feeders.

The order, issued to become effective July 14 but extended to July 24, is discriminatory and threatens the efficiency of the market operation, officials of the exchange declare.

They assert the increase in stocker and feeder buying charges would strike at the livestock producer.

J. C. Swift, vice-president of the Kansas City Exchange, and John B. Gage, its attorney, conferred with Secretary Wallace this week in an effort to bring about the rescinding or modification of the order. Gage from Washington ordered his office to file the suits in equity today, following his conference with the Secretary.

J. P. MORGAN IN ENGLAND

Plans to Meet Many British Financial Leaders.

By the Associated Press.

SOUTHAMPTON, Eng., July 19. J. P. Morgan arriving here today from New York said that it was likely he would meet many British financiers on his trip here, including Montagu Norman, Governor of the Bank of England, but no political significance would be attached to any of his talks.

His meeting with British monetary leaders, he said, would simply be friendly exchanges of views on common principles, but, he added, "I shall not rule out the possibility of talks on stabilization." Morgan went from here to London.

HONORS PAID AT STETTIN TO FLYERS KILLED IN CRASH

Bodies of Two Who Lost Lives Attempting New York-Lithuania Flight Sent to Kaunas.

By the Associated Press.

STETTIN, Germany, July 19.—The bodies of Capt. Stephen Darius and Stanley Cirenas started by air today for Kaunas, Lithuania, the goal of which the trans-Atlantic airmen were aiming when they took off from New York last Saturday.

The bodies were brought here from Soldin, where the plane Lithuanica crashed. City and provincial authorities gathered at the airdrome to pay their respects to the airmen, and there was a guard of honor composed of policemen and students at the aviation training school.

After brief addresses by the Vice-Governor of Pomerania, a spokesman for the aviation school and the local Nazi leader, the two coffins were placed in a plane which will make a brief halt at Koenigsberg, East Prussia, before proceeding to the Lithuanian capital.

At Soldin town authorities, with detachments of Nazi storm troopers and members of the Steel Helmet War Veterans' Association, assembled in the cemetery there and the coffins were covered with wreaths provided by the Lithuanian Legation.

Lithuania will give the airmen a national funeral.

League Assembly, Sept. 25.

By the Associated Press.

GENEVA, July 19.—The annual Assembly of the League of Nations today was officially convoked for Sept. 25 in order to permit the delegates to remain for the resumption of the disarmament conference in mid-October. The seventy-fifth session of the League Council will be held on Sept. 22.

NAVY OFFICER MAPS SUNKEN CONTINENT IN PACIFIC OCEAN

Finds Peaks Higher Than Everest, Volcanoes, Ancient River Valleys.

By the Associated Press.

SAN DIEGO, Cal., July 19.—Capt. C. B. Mayo, who as captain of the naval tanker Ramapo, plying between San Pedro and Manila, made a study of the ocean bottom, said today he had mapped a submerged continent in the Pacific twice the width of America.

Last May Mayo discovered a new deep with the sonic depth finder off the coast of Japan, where the bottom fell away to 5501 fathoms. It was one of the greatest ocean trenches ever discovered.

"Stretching beneath the surface of the sea lies a continent twice the width of America," Mayo said in displaying a relief map of the ocean floor. "It is an unknown territory which was discovered by the echoes of the sonic depth finder.

"On it there are mountains higher than Everest. Between the ranges of the mountains are great valleys, marking ancient rivers. There are submerged volcanoes, still active, and all these, with the broad plateaus, go to make up the terrain of the Pacific sub-continent."

DROUTH, FLOOD, FAMINE AND PLAGUES IN CHINA

Cholera and Damage to Crops by Rats and Locusts in Various Sections.

By the Associated Press.

SHANGHAI, China, July 19.—Flood, drouth, famine and heat and plagues of cholera, locusts and rats are reported in widely separated parts of China.

North China continues to suffer in a heat wave, many deaths resulting from temperatures well above 100 degrees.

The Yellow River and lesser streams in North China are at flood stage, rendering thousands homeless and destroying crops.

Through Central China, north of the Yangtze River, heat, drouth, locusts and cholera are proving a menace to the provinces of Kiangsu, Anhwei, Honan and Shensi, with many fatalities reported.

In the northern parts of Kiangsu and Anhwei provinces there is suffering from drouth and locusts are devouring parched crops. Southern Anhwei, bordering the Yangtze, is flooded and there is a plague of rats there so formidable that farmers have asked for Government aid.

Further to the north in Kansu Province temperatures around 115 degrees are reported, with cholera taking a heavy toll.

The Yangtze Valley in general is emerging from the shadow of flood danger as the river is falling and cholera has become the primary menace.

DEBT DISCUSSIONS DELAYED

Unlikely Before September, Acting Secretary Phillips Says.

By the Associated Press.

WASHINGTON, July 19.—War debt discussions between the United States and foreign countries yesterday were declared unlikely before September by William Phillips, Acting Secretary of State.

President Roosevelt plans to spend August at his Hyde Park, N. Y., home and Phillips said conferences before the Chief Executive returns to Washington were improbable. The European debtors have been sounding out the State Department recently as to when it is likely the administration will grant a hearing.

TROTZKY TO LIVE IN FRANCE

By the Associated Press.

ISTANBUL, Turkey, July 19.—Leon Trotzky, who is en route to Italy for medical treatment, has received permission to reside in France, Turkish sources said today.

He may continue aboard the Italian ship Bulgaria, on which he and his wife sailed Monday night, to Marseilles, France, it was said, and settle in Southern France. In that case he would not return to his exile home in Turkey. The Russian revolutionary exile intends to spend several months in Corsica after his stay in Italy.

Georgia Farmers Plowing Up Growing Cotton

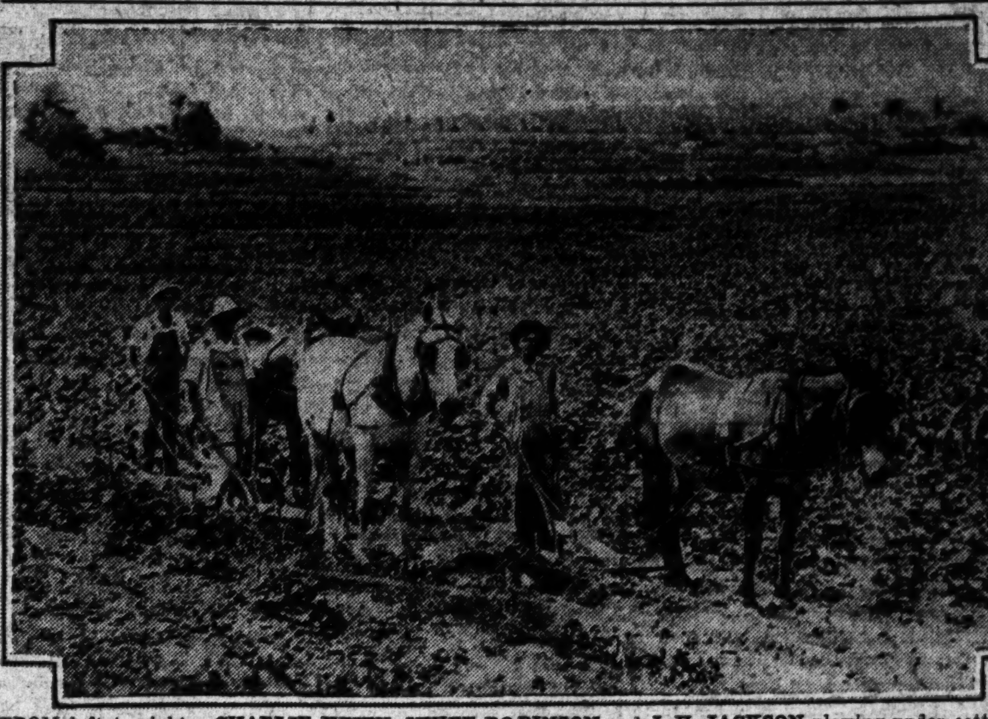

FROM left to right: CHARLIE KEITH, HUIET ROBINSON and J. H. JACKSON plowing under cotton on the Jackson farm at Palmetto, Ga., under agreement with the Government to reduce their acreage.

NAZIS TOLD TO VOTE IN CHURCH ELECTION

Newspapers Ordered to Print Campaign Appeal of Hitlerites Daily.

By the Associated Press.

BERLIN, July 19.—Rudolf Hess, Chancellor Hitler's representative, today ordered all National Socialists to register for the church elections next Sunday which are expected to deliver German Protestantism to the Hitler Government.

Followers of Reichsbishop Friedrich von Bodelschwingh, whose appointment in May is contested by the National Socialist German Christians, have been hampered in their pre-election campaign for they have been deprived of press support.

Newspapers have been ordered to print every day, including Sunday, on the first page what appears to be an election appeal, which asserts that "only those who unconditionally support the Third Reich are entitled to your votes."

The National Socialists started a campaign to oust Von Bodelschwingh a week after his appointment. Since then the church conflict has included efforts to place party supervisors over church units and formulation of a church constitution in which both factions made certain demands.

In Dortmund, the Rev. Franz Bueltemeier, opponent of the National Socialists, was prohibited from joining a campaign meeting by police who charged he accused Bernhard Rust, commissioner for culture and education in Prussia, of speaking falsely in an address.

A notice from the chancellory said Chancellor Hitler was completely supporting the National Socialist Christians.

Portraits and statues of the former Kaiser and other member of royalty as well as monarchial symbols removed by the Republicans can be replaced on Prussian administrative buildings if the responsible officials so desire, under instructions issued by the Ministry of State.

The instructions said the restorations can be made providing no costs are incurred. Most of the relics now repose in Government attics.

POSTAL SAVINGS REGULATION

60-Day Notice Required to Get Interest on Time Deposits.

By the Associated Press.

WASHINGTON, July 19. — The Postoffice Department said yesterday orders had been sent offices over the nation to require 60 days' notice of withdrawal of postal savings time deposits if the 2 per cent interest is to be received.

As explained by officials, the order was made necessary by the Glass-Steagall banking reform law, which stipulates that interest shall not be paid on demand deposits, but only on time deposits of 90 days or longer. Officials said it would be necessary to notify the postoffice 60 days in advance of withdrawals of time deposits to obtain interest for the 90-day period.

U. S. IS PRESSING SPAIN TO FREE FIVE AMERICANS

Consul - General Goes to Mallorca Where They Are Held — Ambassador to See Premier.

By the Associated Press.

MADRID, July 19.—Claude Dawson, American Consul-General at Barcelona, will leave for Palma, Mallorca, tonight to handle personally the case of five imprisoned Americans who got into a row with a Mallorcan civil guard 44 days ago.

Those held in the Palma jail are Mr. and Mrs. Clinton B. Lockwood of West Springfield, Mass.; Rutherford Fullerton of Columbus, O.; Roderick F. Mead of New York, and Edmund W. Blodgett of Stamford, Conn.

Another American in Trouble.

Dawson also will take up the case of Theodor Pratt, an American writer, whose article on Mallorcan life aroused resentment, in case he asks for assistance.

Pratt went to Palma yesterday from Pollensa, on the other side of Mallorca, escorted by a civil guard, whose protection he had asked.

Dawson said that so far Pratt had not asked his protection. Meanwhile, the Governor of Mallorca is holding Pratt's passport, while the Judge investigates whether prosecution will result from the article.

Foreign Minister De Los Rios said that "certain persons have been exaggerating the importance of the case, and have been prejudicing the prisoners' cases."

No formal statement of charges has been made against the five Americans, but Spanish officials explained it is under the jurisdiction of the War Department since the civil guard the Americans allegedly attacked is a member of the military organization.

Mallorca Authorities Order Doctor to Examine Woman.

PALMA, Mallorca, July 19.—Making their first concession to the

Continued on Page 3, Column 1.

S PRICES

They Go SALE!

Special Grouping of Odd Lots of ... that are Suitable for Immediate ... ! . . . All Marked at What We Sin... ll Time Low Price for Merchandise . . . Note These Ridiculous Prices.

...Weave (Coat & Pant) Suits ...terns Including Kool Krash and ... Plenty of Extra Sizes at....	$5
...-Shrunk Seersucker Suits ... of Pre-Shrunk Laundry-Tested ...rs, Stouts, Stubs and Slims, at..	$5
...0 & $15 Summer Suits ...Tailored of Pure Tropical Wor... Beach—and Shantung Silks at..	$9
... Finest Summer Suits ...ice of the House in Summer ... including Beautifully Trimmed ...pical Worsteds at	$11
...ur Finest Summer Pants ...'s Tropical Worsted, Palm Beach ... Lightweight Woolens in Many ...nted Suit Patterns at	$3
Men's Linen Knickers ...'s Imported Pure Linen Golf ...ckers in Fancy Plaid Patterns ... sizes 28 to 34 . . . 40-42 at	75c
Men's Summer Pants ... Lots From Finer Lines of ...pical Worsteds, Palm Beach, ...htweight Flannels and Wash ...brics at	$1.95
Men's Finer Straw Hats ...oice of the House (except Pana...s) including Sailors and Body ...ts at	88c
Men's 50c and 75c Ties ...ores of Different Patterns . . . ...l Reduced to 27c or 4 for $1.	27c
Men's Handmade Ties ...xtra Fine Qualities that Formerly ...ld up to $2.50 . . . Reduced to	77c
Men's Fine Pajamas ...0 Pair in the Lot . . . Broken Size ...ssortments . . . Reduced to.....	75c
Men's Fine Golf Hose ...ust 80 Pair . . . Formerly Sold at ...1.25 and $1.50 . . . Broken Sizes at	75c
Men's Silk Shirts ...ine Quality Radium Silk Shirts ... Neckband Style . . . Values to ...95 at	$1.65
Men's Bathing Shirts They're All-Wool! . . . Former $1.95 ...alues . . . Broken Sizes at........	$1
Men's Bathing Trunks Flannel Bathing Trunks that Formerly Sold at $1.95 . . . Broken Sizes at....	$1
Boys' Sport Blouses ...etter Quality . . . Slightly Soiled . . . Broken Sizes . . . Reduced to	35c
Boys' Sport Shirts ...ust 146 . . . Slightly Soiled . . . ...roken Sizes . . . Reduced to.....	25c
Juvenile Bathing Suits ...3 Only . . . One-Piece Style . . . Soiled and Broken Sizes at......	10c
Boys' Bathing Suits One-Piece Style . . . sizes 28 to ...2 . . . Reduced to........	95c
Boys' English Shorts ...9c Values . . . Covert and Khaki Shorts . . . sizes 3 to 8 at........	29c
Boys' Sailor Pants $1 Values . . . Boys' White Duck Sailor Pants in Broken Sizes at....	55c
Boys' Wash Knickers 79c Values . . . Boys' Plaid Linen, Covert and Khaki Knickers . . . sizes 6 to 12 at........	39c
Boys' Wash Suits 200 Only . . . Slightly Soiled . . . Formerly Sold up to $1 . . . Sizes 3 to 6 years at........	29c
Boys' Wash Longies $1.79 Values . . . Palm Beach, Nurotex and Linen . . . sizes 12 to 16 at........	95c
Boys' Wash Knickers $1.50 Values . . . Wash Knickers of Plain and Plaid Linens . . . sizes 6 to 17 at........	79c
Stout Boys' Knickers $1.79 Values . . . Broken Sizes... Linen or Khaki Fabrics at........	95c
Boys' Wash Knickers $2 Values . . . Nurotex, Palm Beach and Tan Gabardine . . . sizes 6 to 18 at........	$1.15

Extra! New Arrivals Men's Washable Summer Pants $1.00

Extraordinary Values! . . . Choice of Genuine Stifel Sanforized Fabrics in Six Clever Striped Patterns . . . Young Men's Wide Bottom Slack Models in sizes 30 to 42 waist . . . Also Union Made Pre-Shrunk Seersucker in sizes 28 to 50 waist . . . Choice $1.

...WEIL ...h & Washington Ave.

...dies were wanted to rent a spare room in a ...patch Room For Rent advertisement found

One Day Only!
SHEER SANDAL
CHIFFON
69c
2 Pairs for $1.25
Neumode
HOSIERY SHOP
801 LOCUST ST.

SWOPES
STORE WIDE
J-U-L-Y S-A-L-E

Womens Shoes
$5.45
White Kid, Linen, Buck. Also Beige, Blue, Brown and Black leather styles.
Models for Street, Afternoon and Sports wear.
Formerly $7.50 to $12.50
All seasonable and attractive styles—great values but incomplete sizes.
SWOPES
Olive at 10th St.

RECORD
Terraplane scales Mt. Washington in HIGH GEAR

CENTER — Chet Miller in stock Terraplane Eight scales rocky peak with gear-shift lever locked in high gear—in teeth of 55-mile-an-hour gale

INSET AT LEFT — Al Miller in stock Terraplane Six lops 51 seconds off former Mt. Washington record

INSET AT TOP — At the finish—William Taylor, official A. A. A. representative — registering record-breaking time of Terraplane Eight

Holder of Pike's Peak Record Now Undisputed Champion

Mt. Washington, N.H., June 30—Two stock Essex Terraplanes, a Six and an Eight, under official supervision of the American Automobile Association, both broke the all-time automobile record up Mt. Washington today — the Six by 51 seconds; the Eight by 1 minute, 16 seconds.

As a climax to the day's work, the Terraplane Eight, starting with the gearshift lever locked and sealed in high gear, climbed to the summit in high gear all the way—a feat unparalleled in the history of the mountain. The farthest point ever before reached by any car in high gear was the half-way house.

These achievements, added to the great Pike's Peak victory in which a Terraplane Six also beat the all-time record for all stock cars, regardless of price, makes the Terraplane the undisputed champion for hill-climbing performance and ruggedness.

We believe this series of records made by Essex Terraplanes constitutes the most powerful evidence ever assembled to prove the ruggedness, reliability and stamina of any make of motor car. No owner's use of his car will ever approach the punishment given these record-breaking Terraplanes.

HUDSON MOTOR CAR COMPANY

• HUDSON • • • ESSEX TERRAPLANE •
SUPER-SIX, $695 · PACEMAKER EIGHTS, $975 . . . STANDARD SIX ROADSTER, $425 · COUPE, $485 · SPECIAL SIX COUPE, $505 · EIGHT, $565
Base prices, f. o. b. Detroit

Special Easy Payment Offer—$145 Down. Balance 18 Easy Monthly Payments

ROsedale 3300 HUDSON-FRAMPTON DISTRIBUTOR—4517-37 DELMAR BLVD. ROsedale 3300

SOUTH SIDE MOTOR SALES 3400 Gravois LA. 1750
KOENIG MOTOR 1805 Russell Ave. LAclede 1511
BURNS MOTOR CO. 401 East Broadway, Alton, Ill. ALton 63
BREWER MOTOR CO. 22d & Madison, Granite City, Ill. TRI-City 925
LOWRY MOTOR CO. 7423 Manchester, Maplewood, Mo. HI. 0012
FRAMPTON SALES CO. 3301 Locust JE. 3600
MECKFESSEL MOTOR CO. Belleville, Ill. BElleville 386
WALLACE MOTOR SALES CO. 307 Lindbergh Blvd. Kirkwood 1901
MORGAN-JONES 1163 South Kingshighway FR. 3480
BARRETT-WEBER MOTOR CO. 3008 N. Grand CO. 8430
J. H. MACHENS 810 N. 2d St., St. Charles, Mo. St. Charles 633
COLLINSVILLE HUDSON-ESSEX Collinsville, Ill. Phone 366
GEO. CASSENS Hamel, Ill. Phone 17

Dance to H. A. Rolfe's Terraplane Orchestra Saturday Night—KSD, 8 P. M. St. Louis Time

ST. LOUIS POST-DISPATCH

Founded by JOSEPH PULITZER
December 12, 1878
Published by
The Pulitzer Publishing Company
Twelfth Boulevard and Olive Street

THE POST-DISPATCH PLATFORM

I know that my retirement will make no difference in its cardinal principles; that it will always fight for progress and reform, never tolerate injustice or corruption, always fight demagogues of all parties, never belong to any party, always oppose privileged classes and public plunderers, never lack sympathy with the poor, always remain devoted to the public welfare; never be satisfied with merely printing news; always be drastically independent; never be afraid to attack wrong; whether by predatory plutocracy or predatory poverty.

JOSEPH PULITZER.
April 10, 1907.

LETTERS FROM THE PEOPLE

Quarrels With Roosevelt Policies.

To the Editor of the Post-Dispatch:

A comparative business chart has been issued by the Cleveland Trust Co. covering conditions since 1927 in the United States, Canada, Germany, England, France, Belgium, Italy and Japan. It shows how these nations have been marching in step, economically. They all went down together in 1929, and all (except Canada) started up together in May and June of 1932. The other nations kept on going up, while we took a five-month drop after the election, resuming with a sharp rise in April, 1933, when Canada also started up.

The chart clearly reveals that no one government was responsible for the three-year downtrend, and that no one Government or political medicine could be credited with the general recovery. Certainly no program of depreciated currency had anything to do with it.

Notwithstanding plenty of evidence of an international economic upturn, the zeal of our administration seems to have developed into a veritable frenzy, and it is now becoming plain that, as a result of wild haste and little consideration to important matters, serious mistakes have been made, and are still being made, that will impose burdens upon the people too sickening to contemplate, and which they had no idea would be foisted upon them when they voted on Nov. 8.

At a time when world prices are already rising, and when our prices would naturally rise fast enough of their own accord, they are, in addition, being forced up here by the threat of unnecessary greenback inflation, plus food and clothing tax, plus the wild and dangerous price-lifting propaganda of the Recovery Act, plus the prospects of a special four-billion-dollar Government spending program, about half of which state governments are expected to double from local tribute.

Basically, this program is unsound. If carried out, it may provide a passing paradise for speculators, but it will certainly constitute a bottomless pit for the taxpayers of this and the next generation.

R. E. NEWELL.

Irwin, Pa.

Where Municipal Bridge Tolls Go.

To the Editor of the Post-Dispatch:

I AM one of many citizens who would like to know what is being done with tolls collected on the Municipal Bridge, which was dedicated as a free bridge.

Who has received the benefits? I, a daily reader of your paper, have never noticed any account of the disposal of the receipts. I notice the daily receipts have amounted to $2000 plus and on Sundays and holidays to $3000 plus. These tolls were designed as a means of helping the unemployed.

I am anxious to know if the money collected is really going into the channels for which it was intended.

To add insult to injury, the toll charge forces me to pay to see my mother-in-law.

E. J. SPRING.

(Tolls from the Municipal Bridge, as has frequently been explained in the press, are being used to pay interest and principal on the $4,600,000 relief bond issue, passed by the voters last November, to provide funds for the destitute unemployed.—Editor's note.)

Federal Aid for University City.

To the Editor of the Post-Dispatch:

THE Recovery Act, recently passed by Congress, appropriates over three billion dollars to be spent in a huge public works program. Under this act, provision has been made for cities to obtain aid from the Government for needed public improvements.

Immediately on passage of the act, Mayor Dickmann of St. Louis hurried to Washington to put forward his program for municipal improvements, and asked for over $40,000,000 to carry out his program. Other cities, likewise, have sent in their requests.

University City has its need for public works. There are the matters of sewer relief and extension; street widening and cut-offs; park and playground improvements and extensions which demand our consideration. There is also the problem of grade crossings. We might consider, too, the question of building a municipal light plant and a municipal water works.

Gene Mohler, City Attorney of Clayton, has attacked the legality of a part of St. Louis County Court bond issue proposal, pointing out that the municipalities cannot rely too strongly on the County Court plan for obtaining these finances; the County Court plan presents too many obstacles to include the municipalities in its program. Attorney Mohler said: "The county has no authority to lend money to the incorporated areas or to use county bond funds for financing purely municipal profits. . . . Under the new Federal aid legislation, the municipalities themselves have the right to borrow money on deserved improvements from the Federal Government."

University City should at once initiate its own building program as a basis for seeking aid from the Federal Government. An excellent opportunity is afforded Mayor Millar and the administration to demonstrate real leadership and initiative in a situation attracting the attention of everyone.

JOS. A. STIFFELMAN.

BREAKING THE CAMEL'S BACK.

With large majorities for repeal in Alabama and Arkansas, the first states below the Mason and Dixon line to pass on the question, it seems certain that nation-wide repeal is only a matter of a few more months.

If the drys had any hope of stopping the repeal avalanche, it was in the traditionally dry South. Alabama first went dry in 1907, when only four other states were in that category and, while it is true the dry law was repealed in 1911, it was re-enacted in 1915. Arkansas voted dry in 1915, five years before the eighteenth amendment went into effect. Both states have been strongholds of the Anti-Saloon League, and until last year hardly a candidate for any office in either state had the temerity to oppose that once-formidable organization.

Yesterday's result bears out the 1932 Literary Digest poll, showing only two states in the Union—North Carolina and Kansas—to be dry. That poll was the first clear indication that repeal was a possibility. It was followed by the desertion of the dry cause by John D. Rockefeller Jr., whose money and influence had long been one of its greatest pillars of strength. Nomination of Mr. Roosevelt in June, 1932, on a straight repeal platform was the third major factor.

Since the Blaine resolution was passed in the closing days of the Hoover regime, 18 states have voted for repeal, or exactly half the necessary number. Tennessee votes tomorrow, while Oregon votes Friday. Dates for voting this year have been set in 15 other states. Two states—Utah and Montana—have set up repeal machinery and are expected to vote this year. Virginia's Legislature will soon be in special session for the specific purpose of acting on repeal. It has been stated by Gov. Allen of Louisiana that, if his State's ratification is needed to bring about ratification by the end of the year, he will call a special session. Ordinarily, the Louisiana Legislature meets in even-numbered years. Thus, it is altogether likely that the twenty-first amendment will be in force, as Postmaster-General Farley has predicted, by Christmas.

Undoubtedly, in addition to all of the other pressing reasons for repeal, one of the uppermost in voters' minds is the relief that would be given to the nation's finances. With the revenues from beer, liquor taxes are expected to produce about a billion dollars a year, or more than one-fourth of the current ordinary expenses of the Federal Government. Because of the tremendous expenditures authorized under the recovery program, this new source of revenue becomes a vital matter.

With Alabama and Arkansas in the wet column, the drys' oft-heralded boast that 13 states could always be corralled to thwart repeal has collapsed. Alabama and Arkansas are the last two straws to break the camel's back.

ANOTHER LIFE TO SCIENCE.

The operator of a Roentgen-ray machine is now protected by a screen. It was not so in the days when Dr. Frederick Henry Baetjer began his experiments with that strange and remarkable device. His hands came in contact with the rays, and he suffered accordingly. When he died the other day in Baltimore, where he was professor of clinical Roentgenology in the Johns Hopkins Medical School, he was lacking all his fingers and was practically blind in one eye. His pioneering work in an uncharted field had caused him to undergo nearly 100 operations, and almost unceasing misery. In a very real sense, it is the self-sacrificing martyrs who have made possible the onward march of medical science. If it seems sometimes that they have taken unnecessary risks, it is because we look back on a well-lighted past, while they peered into a dark unknown. Dr. Baetjer was such a hero.

PERFECTING THE REPEAL MACHINERY.

Gov. Park has set the precinct mass meetings and county and senatorial district conventions called for by the Weeks Act on three consecutive days, July 26, 27 and 28. The mass meetings, which begin the process of nominating convention delegates, will be held the day after the Governor issues his official proclamation, and thus compress into four days this part of the repeal machinery.

The Post-Dispatch welcomes the use of this compact procedure, not because it is in line with the program which we proposed to Gov. Park, June 27, but because in any event it would be unfortunate to spend more time than necessary in dealing with the mass meetings and nominating conventions. They constitute a fifth wheel, so to speak, and the sooner we are done with them the better.

How efficacious is the precinct mass meeting idea remains to be seen. While they are wholly unnecessary, we must make the most of them. In compliance with the Weeks Act, Gov. Park has called on the voters in each of some 4200 precincts in the State to assemble at designated places a week from today, at 3 o'clock in the afternoon. The theory is that voters favoring repeal and those opposed will attend and that each group will choose a pair of delegates to represent its view at the next higher convention. While the machinery will run more smoothly if delegates are nominated by each precinct and in turn by each county and senatorial district, the law empowers the Governor to fill any vacancies.

Instead of working to the disadvantage of the minor conventions, the compact plan will unquestionably increase interest in them. Should the precinct mass meetings be held a week after the Governor's proclamation, many voters would forget their existence. Under the plan which Gov. Park has now adopted, they will be held while his official announcement is still fixed in their minds as news. From the standpoint of the intent of the Weeks Act, the need for speedy action may very well prove a boon.

DIGNITY AT ANGELUS TEMPLE.

David L. Hutton, third husband of Aimee Semple McPherson, has injected a new note into the Angelus Temple atmosphere. Mr. Hutton stands on his dignity. When his evangelist wife cabled from Paris that she had presented him with a nine-pound son, a statement considerably contrary to fact, he spurned the splendid publicity it imparted to the Four-Square cause, but viewed it on the higher moral ground that it made him appear ridiculous. Although he knew the temple stood at a financial crisis, and needed a dramatic gesture such as the kidnaping that put it back on its feet a few years ago, Mr. Hutton sternly condemned the procedure as unethical.

The disillusioned man drew into his shell of reserve, explaining his stand by remarking, courteously but decisively, "I was just Aimee's pet poodle." He will redeem propriety, Mr. Hutton declares, by seeking a divorce, in the well-known dignity and reserve of the Los Angeles courts. Further, he will seek respite from his embarrassment and heal his wounded sensibilities in the austere calm of a vaudeville tour. He will not, of course, be a stage attraction because of his status as Aimee's ex-husband; what will draw the crowds is his renown as a baritone choir singer. It is a noble resolve, and should teach Aimee to mend her publicity-seeking ways.

NEW DEAL PHILOSOPHY.

Writing in the New York Times Magazine, Assistant Secretary of Agriculture Tugwell outlines the philosophical basis of the New Deal. Stripped of its literary embellishments, the professor's thesis amounts to this:

Personal greed, given free reign under the archaic, anarchistic dogma of free competition, brought upon us a social crisis, in which we were forced to choose between violent and peaceful revolution. When we elected Mr. Roosevelt, we revolutionized public purposes and procedures. It is now the purpose of our Government to distribute income more equitably, to restore the mass buying power of the people, to provide employment, to increase leisure, to guarantee security. It is now recognized that this purpose is to be fulfilled, not through the wasteful processes of unrestricted competition, but through efficient combination under effective public control. This control is to be made effective by the political devices of concentrated authority and wide discretion under permissive powers. Its successful exercise demands courageous experimentation. Progress toward its ultimate objectives is to be made only through an opportunism which will not hesitate to shift its course to meet the exigencies of the immediate situation. Dogmatic allegiance to traditional institutions and fixed forms of government must yield to an attitude which appraises all activity in the light of its functional contribution to the final goal of social well-being.

There may be no new idea in this thesis. But its appearance as the theoretical basis of the policy of an American national administration is something new under the sun.

JEFFERSON SAID IT.

Summarizing "Great Words in American History," R. H. L., columnist of the Chicago Tribune, heads his collection with "Let us avoid all foreign entanglements," which is ascribed to George Washington. This leads us to add an item to the debunking of Washington, and to assert flat-footedly that Washington never said it. True, the first President devoted much of his farewell address to advising the infant Republic along this line, but the closest he came to the familiar quotation was to say: "It is our true policy to steer clear of permanent alliances with any portion of the foreign world."

The statement about entanglements is usually ascribed to Washington, but it was Jefferson who uttered it. In his first inaugural address, the latter said: "Honest friendship with all nations, entangling alliances with none . . . I deem (one of the) essential principles of our Government." The phrase was a favorite with Jefferson, for he used it on other occasions in his writings and addresses, as: "Let our affairs be disentangled from those of other nations, except as to commerce," and "The fundamental principle of our Government, never to entangle us with the broils of Europe." Yet, so fickle is fame and so faulty is the memory of those who quote the great, that "foreign entanglements" has become almost synonymous with Washington's farewell address.

ITALY IN THE AIR.

The successful mass flight of 24 seaplanes from Italy to Chicago is the crowning achievement of Italian flying skill in the last decade, and emphasizes how that country has been developing its air forces in that time. No less than 63 world records in aviation had been set by Italian flyers between 1924 and the end of last year, including altitude, endurance, speed and distance marks. An Italian flyer, De Bernardi, won the Schneider Cup race in 1926, but three subsequent British victories ended the competition for that trophy. However, Italian attempts at speed records were continued, and three months ago Warrant Officer Agello excelled the British mark with a flight at the rate of 423.7 miles per hour. This was officially recognized, and Agello later made an unofficial record of 440 miles per hour.

Much of Italy's aviation progress may be credited to Gen. Balbo, leader of the present air armada. In 1925, when Mussolini put him in charge of aviation activities, Balbo had to learn to fly. He has introduced strict training discipline into the air corps, and encouraged aviation as a factor of national defense, pointing out that 2000 planes can be built for the cost of one battleship. After the Italia disaster of 1928, Italy dropped dirigible development, and Balbo has had a free hand in testing his theories of mass flight for military purposes. The air armada's present triumph doubtless will stimulate Italy's zeal for aviation to still greater dimensions.

Add worst puns of the year: Prof. Moley at London discovered he was not the Hull thing.

RECALLING TOM JOHNSON.

An amusing little item from Cleveland bears the message that an automobile constructed in 1900 "still manages to chug, puff and run." It serves a better purpose, however, than merely being funny. For this ancient vehicle belonged to Tom Johnson, who used it to scurry about Cleveland from one political meeting to another during his various campaigns. As such, it reminds us of one of the sincerest and most picturesque workers for the popular welfare in our political history. Born Thomas Loftin Johnson, in Georgetown, Ky., he invented several street railway devices, including a fare box, and soon became a prominent city transportation magnate. The gospel of Henry George converted him to social reform, and he forsook the role of capitalist so completely that the turn of the century knew him as the leading advocate of public ownership of utilities. It was an unpopular cause, bitterly opposed by grasping franchise holders. But Tom Johnson enjoyed a good fight, even if the going was uphill, and the people of Cleveland liked his forthright honesty, his lack of display, his true democracy. Through four terms they kept him in the Mayor's office as guardian of their interests. No banner brighter than Tom Johnson's has been raised in the whole course of American municipal government. His use of one of the first motor buggies only symbolized his vision.

St. Louis' gas rates are higher than in most Missouri cities, but that does not prevent the imperturbable experts for the local gas company from saying they should be still higher.

SOMEBODY AFTER THE KIDNAPERS NOW.

TODAY and TOMORROW

By Walter Lippmann

Impressions From Abroad

DURING the voyage home, I have been trying to sort out and arrange the many different views and impressions which I gathered in Europe. A great conference is not unlike a first night on Broadway: not infrequently the audience is more interesting than the play, and what is said in the lobbies is more to the point than what is said on the stage. Certainly that was true in London. It was obvious from the start that the authors had provided a plot that not even they found very interesting, and as for the actors, it was only too painfully evident that they had never had a full-dress rehearsal.

Yet there were collected in London a very large number of eminent men, and in the long intervals while they waited for the Committee on Committees to choose the subcommittee to which the latest proposal to form a committee was to be referred, there was a large amount of honest and penetrating discussion of the real questions which trouble mankind. It is in this exchange of ideas, though they have produced no immediate practical result, that there is a certain compensation for the time and energy and money spent on bringing the conference together.

* * *

From listening to conversations here and there, my most definite impression is of the intensity with which responsible men from all quarters of the globe are watching the course of events in the United States. Their interest is comparable only with that which for years has centered on the Russian experiment. Yet it is of a different sort.

What has been happening in Russia has touched the greater part of the world through its mind and its emotions. The American experiment touches it immediately and vitally in its ordinary affairs. This direct impact of American events, due to the immense weight of the American economic system, has made these events the central fact in contemporary history. Rightly or wrongly, men feel that their own destinies are bound up with our success or failure.

One can find in all countries men who are enthusiasts for the Roosevelt policies, and also, of course, men who are absolutely certain they must fail. But by far the largest number of men I met were in a mood which might be described as one of anxious fascination, not unlike that in which they might watch someone crossing a chasm on a tight rope. On the whole, they seemed to agree that the chasm had to be crossed and that our tight rope was the only way there was to cross it quickly. They desperately hope we shall cross, not because they are excessively benevolent, but because they do not wish to feel the effects of a bad accident.

* * *

Because of their intense preoccupation with our experiment, they are not really any more ready than we are to discuss questions which cannot be settled intelligently until the result is known. That is why the conference was stalled from the day it assembled. In the meantime, they are intensely interested in the quality of the men who are advising the President and executing his policies.

Some few philosophers here and there protested that this interest in men and specific measures was a misunderstanding of what was happening; their view is that thus far the President has not really used any of his gigantic powers; that he is not inflating; that he is not managing the currency; that he is not running a planned economy, but that all he has actually done is to kick the natural forces of capitalistic recuperation and speculation off dead center by making people feel differently. But apart from these amiable cynics, one finds generally, I think, a profound conviction that we are committed to a program which requires administrative genius to make it successful. And so everyone who is supposed to know what is going on in Washington is eagerly cross-examined about the Cabinet, the Brain Trust, the administrators and co-ordinators.

Since there is no way of demonstrating what the outcome will be, these discussions are necessarily inconclusive. Generally they end with the American wishing he were back home in the thick of it, for, win, lose or draw, he would not for the world miss so great an adventure. The European, who has read a lot about human enthusiasms, shakes his head and says he supposes there is nothing for him to do but wait and see.

(Copyright, 1933.)

A British View of Roosevelt

From G. K.'s Weekly, London; (Edited by G. K. Chesterton).

IF President Roosevelt pursues consistently the policy he stated in his inaugural speech, he is likely to impress himself on history as one of the truly great men of the twentieth century. He is in conflict with tremendous forces, which will continue to be used against him. He will have to cope yet with the effects of diminishing popular enthusiasm. He will have to face the criticism even of his supporters, who will see in his industrial policy a repudiation of the anti-trust laws and in his agricultural policy the possible betrayal of the small farmer.

What the issue will be remains to be seen. But at least we can hope that the isolationist tendency, shown by the American delegates to London as well as by his own speeches, will result in the eventual building of a wall not merely around the United States but also around the farm, workshop or home of the average American. A policy of isolation, designed to enable one country to ignore neighboring countries, would be as unfortunate as the conduct of a man who ignored the existence of the family next door. But a policy designed to lessen the danger of huge economic combinations is much to be desired; and we wish there were more signs of it in England.

That is where Roosevelt is not of one mind with the president of the conference. And that is why Roosevelt is the more important man; for, by directing the eyes of America away from Europe, he may bring Europe into a considerably more fruitful association with America—an association of ideas which can destroy forever the bogy of Pax Americana.

Premature Rejoicing

Dr. Harry Elmer Barnes in the New York World-Telegram.

THE reported quarrel between Director of the Budget Douglas and the Brain Trust relative to public works expenditures brings up one of the most important issues in the battle for economic recovery, namely, the danger of premature confidence and cocksureness. It is said that Mr. Douglas is in favor of restricting the expenditure of the $3,300,000,000 appropriated for public works on the ground that recovery is already here without this additional stimulation from heavy public expenditures.

Whether this is Mr. Douglas' position or not, it is certainly one of the most dangerous and fatuous attitudes which could be taken today.

It would be hard for anybody short of a confirmed gloom-monger to allege that we do not appear to have turned the corner at last. The upward swing seems to have set in. Prosperity may, indeed, be reconquered if there is enough persistence and intelligence.

Yet, if the applecart is not surely to be upset, it is absolutely necessary to recognize that all that has happened so far is a preliminary flurry. The business advances to date have been built primarily on psychological grounds—restored confidence in our banks, the stimulus of a new administration and the hope of "a good time coming by and by." Exhausted inventories have contributed, as has the inflationary program.

But none of these things will accomplish anything permanent or fundamental unless we continue with the sweeping and comprehensive attack upon the evils and weaknesses of the past.

* * *

To imagine that Mr. Roosevelt's fundamental program of reconstruction has begun to take hold already is to defy obvious facts. It will be many months before his farm bill, Recovery Act, railroad reorganization, public works projects and the like will begin to bear any decisive fruits. And even Mr. Roosevelt himself has admitted that much of this legislation is experimental.

For these reasons, it is absolutely essential that we take the attitude that we have a fighting chance only if we do all in our power to forward recovery.

Some of the prerequisites of prosperity afford an illuminating indication of what will be necessary before we can settle back complacently. We shall have to deal effectively with the 237 billion dollars of long and short-term debts in this country, which come within a paltry 10 billions of equaling our total national wealth. So long as this burden hangs about our necks, we are bound to be handicapped in any effort to create Utopia. There are 10 billions in bank deposits still tied up in whole or in part.

Fourteen million or more adults are still without work. It is hard to see how more than 4,000,000 or 5,000,000 of them can be reabsorbed into industry or put to work on public projects within a year or more. This would still leave 10,000,000 unemployed—a figure which would have been regarded as staggering in the Coolidge New Jerusalem days. Wage payments are off 50 per cent, as compared with 1929, and they were too low then. The wage scales in the industrial codes thus far formulated are too low.

Farm income is off about 60 per cent, as compared with 1929, and the farmers were in desperate straits then. Wheat prices may soar, but if a drouth ruins the wheat crop, the farmers will be little better off.

Inadequate expenditures on recovery are pure waste. If we must push a man out of the ditch, we only waste our time and his by efforts which fail to get him definitely over the bank. In the end, he sinks more deeply into the mire and we are exhausted by futile exertions.

The DAILY WASH[...] MERRY-GO

By DREW PEARSON and ROBE[...]

WASHINGTON, July 19.

A HOT political tip has leaked from high administration quarters.

The inside word is that Frank C. Walker, self-effacing treasurer of the Democratic National Committee, is slated for an early Cabinet post. The post is the Treasury portfolio. Secretary Woodin, absent from Washington for weeks because of a recurring throat ailment, continues to be reported definitely on the way out.

Walker's forthcoming Cabinet elevation is the reason, it is being explained, for the President's making him secretary of the newly created "super-cabinet." The President took this means of easing Walker into the public picture.

Until this appointment, the Democratic treasurer has steadfastly refused all offers of jobs. He was one of four men who put up $10,000 each for F. D. R. back in 1930 and he could have had his pick of a half-dozen of the highest, and that includes a Cabinet post. But Walker has declined all proffers, content to remain in the background as a devoted friend. F. D. R. holds Walker in the highest esteem, often refers to him as "the one man who hasn't asked or wanted anything."

Labor Complaint.

LABOR leaders have been kicking up a backstage fuss recently over the NIRA's deputy administrators. These officials preside at the code hearings and make recommendations on work hours and minimum wages.

Labor's complaint is that of the [illegible]en deputies, only one, Earl D. Howard, in charge of the cloak and suit division, is a closed shop man. All the others, they charge, come from open shop concerns or industries. Labor does not charge that the open shop deputies have been unfair to the workers in the code proceedings, but they are demanding a greater representation of closed shop men.

NIRA Chief Johnson has taken the protest under consideration, given assurances that he will give closer attention to the union views [illegible] future deputies to be named. Their number is expected to be increased to 20.

"Professor Mole."

THE day before Prof. Moley arrived in London, the London Times, staid pillar of the British Empire, carried the following in its column of letters to the editor:

"If I were a Fourth Form boy, I should translate 'vis consili expers mole ruit sua' thus: 'Do you want expert advice? Moley is rushing from the U. S. A.'" (Signed) T. A. Ling, Sunningdale.

Foreign Outlet.

THERE is a specially urgent reason for the President's sudden activity in pushing the negotiations for reciprocal trade agreements with some Latin-American [illegible]d European countries.

U. S. IS PRESSING SPAIN TO FREE FIVE AMERICANS

Continued From Page One.

five Americans imprisoned June 4, Mallorca authorities have ordered a physician to examine Mrs. Caroline Lockwood, one of the prisoners, who has spent her 44 days of confinement.

The physician will determine whether Mrs. Lockwood is approaching a nervous breakdown, as her husband and the three other men prisoners maintain. They ask that Mrs. Lockwood, a New York musician, be transferred to a hospital or the custody of a friend, pending trial.

The military Judge who will try the Americans again relentlessly refused to admit the prisoners to bail on the ground that an offense under the military code is not bailable. He explained:

"Getting into trouble with the civil guards is just as dangerous as getting into trouble with a military sentry on duty."

Mrs. Lockwood wore a yellow sleeveless frock brougth her by her maid yesterday, when she was in[illegible]rviewed in her cell. Her maid brings a change of linen daily. The prisoner showed the strain of her long confinement.

"I can't stand this much longer. I feel a collapse coming on."

The prisoner's lawyer filed an application for her removal.

All prisoners yesterday signed a

ALL THIS WEEK—
Daily, 2 to 11 P. M.
EXPOSITION OF PROGRESS
AT THE
WINTER GARDEN
520 DE BALIVIERE
Olive-Delmar, Olive-University and Union Street Cars . . . Lindell-Waterman, and Delmar Busses and Service Cars.
Outstanding Entertainment Featuring—
STELLA DE METTE
Metropolitan Opera Star
Wednesday Evening
SPENCER DEAN
Famous Detective Character of the "Eno Crime Club" Program of National Broadcasting Co.
BALANCE OF WEEK IN PERSON
Admission 25c and 50c
AMAZING EXHIBITS
Building Cooled With Iced Air

Premature Rejoicing

From Harry Elmer Barnes in the New York World-Telegram.

[illegible]

The DAILY WASHINGTON MERRY-GO-ROUND

By DREW PEARSON and ROBERT S. ALLEN

WASHINGTON, July 19.

A HOT political tip has leaked from high administration quarters:

The inside word is that Frank C. Walker, self-effacing treasurer of the Democratic National Committee, is slated for an early Cabinet post. The post is the Treasury portfolio. Secretary Woodin, absent from Washington for weeks because of a recurring throat ailment, continues to be reported definitely on the way out.

Walker's forthcoming Cabinet elevation is the reason, it is being explained, for the President's making him secretary of the newly created "super-cabinet." The President took this means of easing Walker into the public picture.

Until this appointment, the Democratic treasurer has steadfastly refused all offers of jobs. He was one of four men who put up $10,000 each for F. D. R. back in 1930 and could have had his pick of a half-dozen of the highest, and that includes a Cabinet post. But Walker declined all proffers, content to remain in the background as a trusted friend. F. D. R. holds Walker in the highest esteem, often refers to him as "the one man who hasn't asked or wanted anything."

Labor Complaint.

LABOR leaders have been kicking up a backstage fuss recently over the NIRA's deputy administrators. These officials preside at the code hearings and make recommendations on work hours and minimum wages.

Labor's complaint is that of the 24 deputies, only one, Earl D. Howard, in charge of the cloak and suit division, is a closed shop man. All the others, they charge, come from open shop concerns or industries. Labor does not charge that the open shop deputies have been unfair to the workers in the code proceedings, but they are demanding a greater representation of closed shop men.

NIRA Chief Johnson has taken the protest under consideration, given assurances that he will give closer attention to the union views in future deputies to be named. The number is expected to be increased to 20.

"Professor Mole."

THE day before Prof. Moley arrived in London, the London Times, staid pillar of the British Empire, carried the following in its column of letters to the editor:

"If I were a Fourth Form boy, I should translate 'vis consili expers mole ruit sua' thus: 'Do you want expert advice? Moley is rushing from the U. S. A.'" (Signed) T. A. Ling, Sunningdale.

Foreign Outlet.

THERE is a specially urgent reason for the President's sudden activity in pushing the negotiations for reciprocal trade agreements with some Latin-American and European countries.

F. D. R. and his economic advisers see in such pacts much-desired safety outlets for the heavy surpluses that American manufacturers have been busily piling up during the last two months in anticipation of higher labor and production costs as a result of the operation of the Industrial Recovery Act. The Administration could do nothing to prevent such "jumping the gun." It was inevitable under an unregulated, private profit system.

But these vast stores of commodities, unsupported by an increased purchasing power which under the most favorable auspices is still months off, are a grave danger to the reviving business situation. Unless disposed of they may largely undo the labors of the NIRA, flatten out the rising curve of prices and production, and cause a cataclysmic relapse.

So the President suddenly decided to look to foreign markets.

Contrasts.

GENERAL HUGH JOHNSON, industrial dictator, was offered a cabinet salary—$15,000 a year by President Roosevelt. But he declined, said he would abide by the $6000-a-year limit fixed for officials of the new agency.

A. E. Hutchinson, secretary of the Home Loan Board, served for eight years as secretary to William F. Stevenson, now chairman of the Board, when the latter was a member of Congress. Hutchinson's salary then was $3600. Under the New Deal he jumped to $6600 a year. But only for a short time.

A few weeks after he took office this was boosted to $8000.

Merry-Go-Round.

IF and when the Soviet government is recognized, it has a magnificent embassy all ready and waiting for its ambassador. . . . The old imperial Russian embassy, a big, gray, 64-room building on Sixteenth street, has been boarded up for 13 years. . . . The last official occupant was Boris Bakhmetieff, representative of the Kerensky regime. . . . The building is in good condition, but only a few of its many rooms are furnished. . . . Hundreds of files and packing cases, many of them unopened, fill the basement. . . . A White Russian family, resident in the chancery, has acted as caretaker. . . . They were left there by Bakhmetieff, when he departed in 1920.

A separate press representative for each individual commodity that it administers is included in the press division of the new Farm Relief Administration. . . . As a member of the House last year, Connecticut's Democratic Senator Lonergan had two newspapermen from his state covering Washington on his payroll. . . . Home outcry against this act forced him to let them out.

(Copyright, 1933.)

U. S. IS PRESSING SPAIN TO FREE FIVE AMERICANS

Continued From Page One.

five Americans imprisoned June 4, Mallorca authorities have ordered a physician to examine Mrs. Caroline Lockwood, one of the prisoners, who has spent her 44 days of confinement.

The physician will determine whether Mrs. Lockwood is approaching a nervous breakdown, as her husband and the three other men prisoners maintain. They ask that Mrs. Lockwood, a New York musician, be transferred to a hospital or the custody of a friend, pending trial.

The military Judge who will try the Americans again relentlessly refused to admit the prisoners to bail on the ground that an offense under the military code is not bailable. He explained:

"Getting into trouble with the civil guards is just as dangerous as getting into trouble with a military sentry on duty."

Mrs. Lockwood wore a yellow sleeveless frock brougth her by her maid yesterday, when she was interviewed in her cell. Her maid brings a change of linen daily. The prisoner showed the strain of her long confinement.

"I can't stand this much longer. I feel a collapse coming on."

The prisoner's lawyer filed an application for her removal.

All prisoners yesterday signed a round-robin petition to the Washington State Department. It read:

"At the present juncture, it is a matter for the State Department at Washingon. Anyone reviewing our statements concerning the jail conditions to which we are subjected will agree we are justified in hoping that it will not take long for Washington authorities to bring all weight and influence to bear. We are writing this on the forty-fourth day of our imprisonment."

DR. LOEB'S TWIN DAUGHTERS WIN SCHOLARSHIPS AT WELLS

One year scholarships have been awarded to Miss Fannie and Miss Bertha Loeb, twin daughters of Dr. and Mrs. Isidor Loeb, 105 Arundel place, Clayton, at Wells College, Aurora, N. Y. Dr. Loeb is dean of the school of business and public administration of Washington University.

The scholarships are two of three awarded for the year under competitive examinations throughout the country. They are valued at $500 each. The two young women took a college board examination last month, when they were graduated from Mary Institute.

Dr. Isador Abrahamson Dies.

NEW YORK, July 19.—Word was received here yesterday of the death of Dr. Isador Abrahamson, neurologist, at his summer home at Loon Lake, N. Y., yesterday. He was 61. Dr. Abrahamson, a native of New York, was prominent in educational work in connection with the treatment of mental and nervous diseases.

ALL THIS WEEK— Daily, 2 to 11 P. M.
EXPOSITION OF PROGRESS AT THE WINTER GARDEN
520 DE BALIVIERE
Olive-Delmar, Olive-University and Union Street Cars . . . Lindell-Waterman, and Delmar Busses and Service Cars.
Outstanding Entertainment Featuring—
STELLA DE METTE
Metropolitan Opera Star Wednesday Evening
SPENCER DEAN
Famous Detective Character of the "Eno Crime Club" Program of National Broadcasting Co.
BALANCE OF WEEK IN PERSON
Admission 25c and 50c
AMAZING EXHIBITS
Building Cooled With Iced Air

AMUSEMENTS

FOLLOW THE GREEN LIGHTS TO
MUNICIPAL OPERA
OPEN-AIR THEATRE — FOREST PARK
Now: Nightly 8:15—Last Time Sunday
First Time in St. Louis—Glorious Romance of Jenny Lind.
The NIGHTINGALE
Tickets 25c, 50c, $1, $1.50, $2.
MUNICIPAL OPERA TICKET OFFICE, Arcade Bldg., 8th and Olive. Open daily 9 to 9. GArfield 4400. Ticket Office in Forest Park open nightly at 7, FO. 1300

FOREST PARK HIGHLANDS
TONIGHT'S THE NIGHT!
Don't Miss This Rare Treat!
CLAUDE HOPKINS' ORCH.
Danceland's Greatest Negro Band
TED JANSEN AND HIS ORCHESTRA
35c—DOUBLE DANCE SESSION—35c
Continuous Dancing 8:30 to 1 A. M.

Canadian Millionaire and Bride

—Associated Press Photo.

JOHN RUDOLPHUS BOOTH, millionaire Canadian sportsman, and his bride, BETTY JANE SMITH, of Philadelphia, who were married at Philadelphia, July 15. "I really fell in love with her golf game," he explained. "Mine is terrible. I guess she liked the way I fly." They met on a California golf course and went to Reno for their respective divorces. He is a grandson of the first John Rudolphus Booth, who amassed a vast fortune as pioneer Canadian railroad builder and lumberman.

SOCIAL ACTIVITIES

MR. AND MRS. JOHN JAY JOHNS, 6325 Alexander drive, and their two children, have taken a cottage in Harbor Beach, Mich., for a few weeks. They will depart for the North next week-end.

Other St. Louisans already at Harbor Beach include Mr. and Mrs. Lansden McCandless of Brentmoor and their children, and Mrs. James M. Sloan, 4616 Lindell boulevard and her daughters, Miss Berkeley Sloan and Mrs. George Dock Jr. of New York, who was Miss Mildred Sloan, and her young child.

Mr. and Mrs. McCandless have a cottage for the season, and Mrs. McCandless and their children will remain until fall. Mr. McCandless will spend part of the time with his family. Mrs. Sloan and her family have been in Harbor Beach about a month. They have had a cottage there for many years and occupy it each summer.

Mr. and Mrs. Douglas W. Robert, 5240 Washington boluevard, are at Annisquam, Mass., for the summer with their daughters, Miss Elizabeth Robert, and Mrs. Robert Young, who was Miss Isabelle Robert. Mr. Young, a member of the faculty at Washington University, is taking a summer course at Columbia University in New York, and will join his wife and her parents later.

Mrs. Walter Shipley, 9 Dartford avenue, and her daughter, Miss Mary D. Shipley, are planning short trips this summer. Mrs. Shipley will depart Monday for Warrenton, Va., to visit relatives for a week or ten days as is her annual custom. Miss Shipley will leave St. Louis the same day for Charlevoix, Mich., to visit Miss Melissa McKay, daughter of Mrs. John A. McKay, 5133 Westminster place, at her cottage.

Mrs. Robert E. M. Bain, 3801 Flora boulevard, will have with her for a brief visit her son and daughter-in-law, Mr. and Mrs. Valle Bain of New York, who are expected in a few days on their way home from San Francisco and Los Angeles, Cal., where they have been visiting Mrs. Valle Bain's mother and other members of her family. They visited here on their way West and left their two children with their grandmother. The children will accompany them East to their home.

Mrs. Bain also has with her three other grandchildren, the children of Mr. and Mrs. John B. Furstenberg of Liberal, Kan., formerly of St. Louis. Mr. Furstenberg will accompany his children home in a few days.

Mr. and Mrs. John Hamilton Farish, 5221 Westminster place, accompanied by their young granddaughter, Miss Janet Brodhead, daughter of Mr. and Mrs. John Brodhead, will depart Saturday for Pointe-aux-Barques, Mich., to spend a month with their son-in-law and daughter, Mr. and Mrs. Robert Whittemore Knapp, 4600 McPherson avenue. Mr. and Mrs. Knapp and their family have a cottage at Pointe-aux-Barques which they have occupied for the past several summers.

Mrs. James Walter Harris, 10 Carrswold, with her daughter, Miss Virginia Harris, will depart today for Block Island, R. I., where they will be at one of the hotels for the summer. Mr. Harris will depart tomorrow to join them.

Mr. and Mrs. J. Porter Henry, 309 Oakwood avenue, Webster Groves, and their son, Kilbourne Porter, left St. Louis yesterday morning for Ludington, Mich., where they will occupy a cottage until Sept. 1.

ANNOUNCEMENT is made today of the engagement of Miss Eleanor Knapp, 4916 Pershing avenue, daughter of the late Mr. and Mrs. Harry Gilmore Knapp, and John S. Newhouse, son of Mr. and Mrs. Edgar L. Newhouse, Hutton Park, West Orange, N. J. The marriage will take place quietly later this month at the home of Miss Knapp, and will be attended only by members of the two families.

Miss Knapp is a graduate of Mary Institute, and was a popular member of the debutante set several seasons ago. She has served as a maid of honor at the Veiled Prophet ball. She is of an old and prominent St. Louis family. Her grandparents were the late Mr. and Mrs. Robert Blackwell Whittemore.

Mr. Newhouse is a brother of Mrs. J. Lindsay Franciscus, 4549 Pershing avenue, and is visiting Mr. Franciscus for a short time. Mrs. Franciscus and their children are spending the summer in Douglas, Mich.

Miss Trimble Hoblitzelle, 6450 Ellenwood avenue, and Mrs. Marion Niedringhaus of the Ladue road, are expected home about Aug. 1 from Kingston, Jamaica, where they have been visiting Mrs. Niedringhaus' brother-in-law and sister, Dr. and Mrs. George Murdoch Saunders for several weeks. Dr. Saunders is in the research department of the Rockefeller Foundation. Mrs. Saunders was Miss Janet Wallace, daughter of Mr. and Mrs. Mahlon B. Wallace of the Price road.

Mr. and Mrs. Francis E. Fowler Jr., 63 Kingsbury place, have gone to La Jolla, Cal., to join the St. Louis summer colony there until September.

Miss Janet Cooke, 5572 Clemens avenue, has just returned from a visit with her brother and sister-in-law, Gen. and Mrs. William H. Cocke at their home, Claremont Manor, Claremont, Va.

Miss Sally O'Fallon, 5704 Cates avenue; Miss Grace Reading von Puhl and Miss Virginia Berthold were hostesses Monday night at the architects' exhibit at the Exposition of Progress which is being conducted this week at the Winter Garden by the Board of Religious Organizations.

Mrs. Bernard O. Wells, 5527 Waterman avenue, left St. Louis a day or two ago for Chicago. Later she will go to Harbor Point, Mich., where she plans to take a cottage. She will have with her in Michigan her sister, Mrs. J. A. Revelle of Chicago. Mr. Wells will join her Sept. 15.

Mrs. William U. Loftus, 5931 McPherson avenue, and her daughter, Miss Ann Loftus, have taken a cottage at Douglas, Mich.

WHITE Coats CLEANED WHITE.
Your white coat's beauty depends entirely upon careful treatment. And, too, when you have it cleaned, have it properly cleaned by Scott's.
JEfferson 0013
SCOTT'S CLEANING CO.

CULBERTSON IS 2180 BEHIND ENGLISH TEAM

London Contract Bridge Match Has Gone Through, 119 Boards, 190 Remaining.

LONDON, July 19. — With 119 boards played and 18 remaining, Ely Culbertson's American contract bridge team of four was 2180 points behind the English today.

The English had piled up 38,000 points, the Americans 35,820. The English lead was accumulated in three afternoons and two nights of play, with two afternoons and three nights to go. The play is for the Charles M. Schwab trophy.

While the lead is not large for this stage of the match, there is the question of endurance to consider, for eight hours of bridge a day is trying. The English have reserve players; the Americans have none. The only British reserve used so far, however, helped the Americans. The Americans cut the English lead a bit last night when Graham Matheson replaced Col. H. M. Beasley, but after Matheson hit his stride the English lead began to increase again.

Culbertson gave notice that he felt bound to insist on penalties. On one hand Col. Beasley passed out of turn. Theodore A. Lightner and Culbertson looked at each other, then Lightner made a bid, thereby waiving penalty on Col. Beasley's action.

Here was a hand on which Culbertson was set two at four spades and George Morris of the British team fulfilled the contract:

North: ♠6-3 ♥K9-8-5 ♦10-9-8-3 ♣7-6-5

West: ♠AJ10-9-8-7 (5 ♥10-4 ♦A4 ♣9-8

East (Dealer): ♠None ♥AJ-7-6 ♦KQJ6-5-2 ♣K4-3

South: ♠KQ4-2 ♥Q3-2 ♦7 ♣AQJ10-2

At the table where Lightner sat East and Culbertson West, with Col. Beasley North and Sir Guy Domville South, the bidding went: East, one diamond; South, double; West, redouble; North, pass; East, pass; South, two clubs; West, two spades; North, pass; East, three diamonds; South, pass; West, four spades—the contract.

North led the 7 of clubs, which was won with South's 10. South led his diamond, West came up with the ace and returned the 4, which South ruffed. South led his ace of clubs, followed by the queen. West discarded a heart and the trick was taken East with the club king. The diamond knave was led from the East hand, South discarded a heart and West ruffed. Culbertson (West) played his ace and knave of spades, South taking the knave with his king and following with the queen.

In the other room, with Mrs. Culbertson North and Michael T. Gottlieb South, P. V. Tabbush, East, and George Morris West, the bidding was: East, one diamond; South, double; West, two spades; North, pass; East, three diamonds; South, pass; West, four spades—the contract.

Mrs. Culbertson led the 5 away from her king of hearts, which permitted the contract to be made.

East played the 6 of hearts and South the 2-spot, as he did not wish to let the knave make. West took the trick with the 10 and led the 7 of spades, which went to South's queen. South led the ace and queen of clubs, the latter going to East's king. A low club was led from the East hand and ruffed West. West led his ace of diamonds and then a low diamond which South ruffed. South led another club and West ruffed with the 8-spot. West led over to the ace of hearts and came back with a heart which was ruffed west. The declarer forced out the king of trumps. South led a club. West ruffed, drew trumps and then had good diamonds.

Movements of Ships.

Arrived.

Bremen, July 18, Bremen from New York.

Buenos Aires, July 18, Northern Prince from New York.

Hong Kong, July 15, President Jefferson from Seattle.

Bergen, July 18, Reliance from New York.

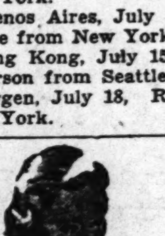
Look to the Color of Your Hair!
Has the sun 'streaked' your hair? Has Summer robbed it of its lustre? A Sperber 'lightener' (not a dye) will give back its lovely natural color.
Consultations Without Charge
SPERBER'S HAIR SHOP
302-15 Arcade Bldg.

DEATHS

BROOKES, LOUISA	KERNEY, WILLIAM H.
BRENNAN, JAMES D.	LIEBER, CARRIE
BRUNO, CHARLES E.	LOANE, EDMUND
BURNS, DR. ROBERT	McKENNA, JOSEPH J.
COLEMAN, WILLIAM A. JR.	MEYER, HENRY W.
COOPER, MAUDREW	MIKA, JOHN
DILCHER, WILLIAM	MOORE, NOBEL C.
DONAHOE, ETTA	NABER, JOSEPH
EVERS, LOUISE	NIEMEYER, SOPHIE
FINKE, GERTRUDE	OTT, CATHERINE C.
GATZERT, HENRY	REGAN, SIBINA
GILLMAN, ANNA C.	SCHMIDT, KATHERINE
GUNN, FELIX E.	SCHULER, AMELIA
HABICH, ROBERT H.	WALLACE, NELLIE
HEMFELDER, MARY	WAHLIT, AUGUST W.
JOHANNES, GEORGE P.	WEBER, LOUIS C., JR.
JOHNS, THERESA	WOLF, SOPHIE
	WYNN, JOHN E.

CEMETERIES
OAK GROVE
THE CEMETERY UNUSUAL
MAUSOLEUM
CAbany 8605 — CHestnut 8331
SUNSET BURIAL PARK ON GRAVOIS ROAD
Not only the most beautiful, but the most reasonably priced cemetery in St. Louis. SIX-GRAVE LOTS, $200 AND UP. PERPETUAL CARE. NON-SECTARIAN

DEATHS

BROOKES, LOUISA—Of 5343 Lotus avenue, entered into rest on Tuesday, July 18, dear wife of Wesley P. Brookes, dear mother of Mrs. Ella Bass of San Francisco, Cal.; Mrs. Lena Bentrup, Mrs. Mae Provanche and the late Mrs. Blanche Flinn, our dear grandmother, mother-in-law, sister and aunt.

Funeral Thursday, July 20, 2 p. m., from DREHMANN-HARRALL CHAPEL, 1905 Union boulevard, to Bellefontaine Cemetery.

BRENNAN, JAMES D.—Entered into rest suddenly on Tuesday, July 18, 1933, our dear brother.

Funeral from CULLINANE BROS.' FUNERAL PARLORS, 1710 North Grand boulevard. Notice of time later.

BRUNO, CHARLES E.—Suddenly, at Crystal City, Mo., son of the late Herman and Lillie Bruno (nee Pease), brother of Irma Gentry, Emma Moehlenkamp and Robert Bruno, nephew of Miss Adele and Miss Emma Bruno and Mrs. Frieda Gross.

Services at St. Trinity Lutheran Cemetery, Thursday, July 20. 1933, at 3 p. m.

BURNS, DR. ROBERT—On Monday, July 17, 1933, husband of Lula Burns.

Service at LUPTON MORTUARY, 4449 Olive street, Thursday, 2 p. m. Interment Sun Set Burial Park.

COLEMAN, WILLIAM A. JR.—Entered into rest July 18, 1933, dear son of Mr. and Mrs. William A. Coleman Sr., brother of Charles A., Edward D., Clarence L., Lela A. Dunn, Velma A. Wasser and Edna L. Coleman, our dear nephew, brother-in-law, uncle and cousin.

Remains at TANNER FUNERAL HOME, 6107 Natural Bridge road, until 8 a. m., Thursday, July 20. Funeral same day at 2 p. m., from First Baptist Church, Cobden, Ill. Interment Jonesboro, Ill.

COOPER, MAUDREW—Entered into rest on Monday, July 17, 1933, at 5:40 p. m., beloved sister of Mrs. W. C. Pfeffer, Mrs. R. H. Crenshaw, Mrs. Wm. Sperflage and Richard D. Cooper, and our dear aunt and sister-in-law.

Funeral Thursday, July 20, 2 p. m., from the KRON CHAPEL, 2707 North Grand boulevard. Interment Valhalla Cemetery.

DILCHER, WILLIAM—July 17, 1933, beloved husband of Rosa Dilcher, and dear father of Wilma Dilcher.

Services Thursday, 2 p. m., at the ROBERT J. AMBRUSTER MORTUARY, Clayton road and Concordia Lane. Interment Zion Cemetery. Deceased was a member of Erwin Lodge No. 121, A. F. and A. M., and the Hessen Verein.

DONAHOE, ETTA (nee Haley)—Of 4241 Bates street, on Tuesday, July 18, 1933, at 2:20 p. m., widow of the late David T. Donahoe and dear mother of Helen Donahoe.

Funeral from SCHUMACHER FUNERAL HOME, 3013 Meramec street, Friday, July 21, at 8:30 a. m., to St. John the Baptist Church, thence to Calvary Cemetery.

EVERS, LOUISE (nee Baumhoff) — Of 3636 Garfield avenue, entered into rest on Monday, July 17, 1933, 9:30 p. m., dear mother of Mrs. Etta Hoffman and Mrs. Laura Hembrey, our dear mother-in-law, grandmother, great-grandmother, sister and aunt, in her eighty-fifth year.

Funeral Friday, July 21, 2 p. m., from DREHMANN-HARRAL CHAPEL, 1905 Union boulevard, to New Picker Cemetery.

FINKE, GERTRUDE (nee Obert)—Of 5041 South Grand, on Tuesday, July 18, 1933, 11 p. m., beloved wife of John S. Finke, dear mother of John A., Yvonne, Aurea, Wilbur, Allen and Donald, our dear sister and sister-in-law, in her forty-ninth year.

Funeral from ROBERTS' PARLORS, 1905 South Grand boulevard, Friday, July 21, 8:30 a. m., to St. Cecilia Church. Interment Calvary Cemetery.

GATZERT, HENRY—Of 3923 Palm street, asleep in Jesus on Monday, July 17, 6:30 p. m., dear father of Caroline Gatzert, our dear brother-in-law and uncle, in his eighty-third year.

Body will lie in state at PROVOST CHAPEL, 3710 North Grand boulevard, until Thursday, July 20, 10 a. m. Funeral same day, 1:30 p. m., from the Bethlehem Lutheran Church, Salisbury and Florissant avenues. Interment New Bethlehem Cemetery.

GILLMAN, ANNA C. (nee Horath)—Of 4518 Virginia avenue, entered into rest on Tuesday July 18, 1933, at 1:40 p. m., beloved wife of Dr. August C. Gillman, dear mother of Elmer A. Gillman, daughter of Malvina Strathmann, mother-in-law of Lucille Gillman (nee Kessler), dear sister of Mrs. Louise Koch, Mrs. Henry Gillman, Frank and Anton Horath, and our dear sister-in-law, aunt and cousin.

Funeral Friday, July 21, at 3 p. m., from JOHN L. ZIEGENHEIN & SONS' FUNERAL HOME, 7027 Gravois avenue, to New St. Marcus Cemetery. Deceased was a member of Loyal Chapter No. 511, O. E. S., and Cora Grove, No. 55, Woodman Circle.

Oakland (Cal.) papers please copy.

GUNN, FELIX E.—Of 5095 Kensington avenue, entered into rest Wednesday, July 19, 1933, beloved husband of Nora E. Gunn, our dear father and grandfather.

Funeral from family residence, 5095 Kensington avenue. Due notice of time. Joliet (Ill.) papers please copy.

HABICH, ROBERT H.—Entered into rest suddenly, on Sunday, at 3:30 p. m., Robert H. Habich, dearly beloved son of Wilhelmina Habich, brother of Regina Habich, our beloved grandson, nephew and cousin, at the age of 21 years.

Body at residence, 4714A Tennessee avenue, until Wednesday morning, 9 a. m. Funeral Thursday, 9:30 a. m., from St. Augustine's Church, Breese, Ill., to St. Dominick Cemetery.

HEMFELDER, MARY (nee Koch) — Of 3633 Rutger st., entered into rest on Tuesday, July 18, 1933, at 3:40 a. m., widow of the late Fred Hemfelder, beloved mother of Mrs. M. W. Pierce (nee Seiler), and our dear sister, sister-in-law, mother-in-law, grandmother and aunt, in her sixty-ninth year.

Funeral Thursday, July 20, at 1:30 p. m., from ZIEGENHEIN BROS.' CHAPEL, 2623 Cherokee st., to St. Matthew's Cemetery.

Deceased was a member of Schwaben Fraun Unterstutzungs Verein and First Divine Science Church.

JOHANNES, GEORGE P.—Of 5715 South Grand, husband of the late Katherine Johannes (nee Steinhauser), dear father of Mrs. Edward Hebenstrait, Mrs. Fred Ruecking, George P., William P., Gus H. F. and the late Charles P. and Peter C. Johannes, dear brother of Mrs. K. Buettner, our dear grandfather, great-grandfather, father-in-law and uncle, in his eighty-first year.

Funeral from SOUTHERN FUNERAL HOME, 6322 South Grand boulevard, Friday, July 21, 1933, 2:30 p. m., to New St. Marcus' Cemetery. Member of Knights of Pythias and the Hessen Verein.

JOHNS, THERESA (nee Stuever)—Entered into rest on Monday, July 17, 1933, at 5 p. m., in her seventy-fifth year, relict of Anton Johns, dear mother of Mrs. I. William Meyer, Irene Parker, the late Charles A. and Harry P. Johns, and our dear grandmother and aunt.

Funeral from THOMAS J. FINAN PARLORS, 1519 South Grand boulevard, Thursday, July 20, at 8:30 a. m., to St. Pius' Church, thence to Calvary Cemetery.

KERNEY, WILLIAM H.—Of 1310A North Euclid avenue, entered into rest on Monday, July 17, 1933, 8:05 p. m., beloved husband of Martha Kerney (nee Bevans), dear father of Hawes G. (Harry) Kerney, dear brother of Mrs. Estelle Phillibert of Washington, D. C., and the late Charles B. Kerney, and our dear brother-in-law and uncle.

Funeral from ARTHUR J. DONNELLY'S PARLORS, 3840 Lindell boulevard, on Thursday, July 20, at 8:30 a. m., to Visitation Church. Interment in Calvary Cemetery. Deceased was a member of Phil Sheridan Council, No. 1122, K. of C., and Brotherhood of Railway Express Employes.

LIEBER, CARRIE—Of 4250 Michigan, on Tuesday, July 18, 1933, at 5:45 a. m., dear sister of Phillip and John Lieber and Mrs. Anna Voelker, dear sister-in-law and aunt.

Funeral from SCHUMACHER FUNERAL HOME, 3013 MERAMEC, Thursday, July 20, at 2:30 p. m., to St. Matthew's Cemetery.

LOANE, EDMUND—Of 9536 Midland avenue, Overland, Mo., on Tuesday, July 18, at 2:35 a. m., husband of the late Louella Loane (nee Norman), dear father of Clarence E. Loane, Mrs. Ruth Schoonover and Mrs. Wm. B. Coffee, and dear grandfather.

Funeral from STUART & SONS' CHAPEL, 1225 Union boulevard, on Friday, July 21, at 2:30 p. m. Interment Memorial Park Cemetery.

McKENNA, JOSEPH J.—Of 4733 Labadie avenue, on Monday, July 17, 1933, at 5 a. m., beloved husband of Nellie McKenna (nee Flynn), dear father of Mrs. A. B. Harrington, Catherine McKenna, Mrs. J. P. McKeon, Barney, Mary Evelyn and Glennon McKenna, our dear brother.

Funeral from ARTHUR J. DONNELLY'S PARLORS, 3840 Lindell boulevard. Notice of time later. Deceased was a member of Kenrick Council, K. of C., and St. Vincent de Paul Society.

MEYER, HENRY W.—Entered into rest on Tuesday, July 18, 1933, our dear friend, age 70 years.

Funeral from the LEIDNER CHAPEL, 2223 St. Louis avenue, Thursday, July 20, at 2 p. m. Interment New Picker Cemetery.

MIKA, JOHN—Age 73 years, of 1753 Preston place, on Wednesday, July 19, 7:50 a. m., beloved husband of Barbara Mika, dear father of John, Anna Macku, Frank, Marie Fehr, Lillian Fite, Barbara and Joseph Mika, our dear father-in-law and grandfather.

Funeral Friday, July 21, 2 p. m., from MOYDELL PARLORS, Mississippi and Allen avenues. Interment New Picker Cemetery. Member Lodge Rohac a Dube No. 23, C. S. A.

MOORE, NOBEL C.—On July 17, 1933.

Funeral from GUY MULLEN COLONIAL CHAPEL, Lindell boulevard at Boyle, Thursday, July 20, 1:30 p. m.

NABER, JOSEPH—Of 3359 Manhattan avenue, Tuesday, July 18, 1933, 6:30 p. m., dear husband of late Margaret Naber (nee Reinable), dear father of Mrs. Catherine Schaefer, Mrs. Margaret Schlude, Mrs. Anna Schaefer, Mrs. Lena Stohl and Charles Naber, and the late Jacob and Ben Naber, dear father-in-law, grandfather and great grandfather.

Funeral from KRIEGSHAUSER MORTUARY, 4228 South Kingshighway, Friday, July 21, at 1:30 p. m., to Immaculate Conception Church, Maplewood. Interment New SS. Peter and Paul's Cemetery.

NIEMEYER, SOPHIE (nee Miller)—Of 2131 Sidney street, on Tuesday, July 18, 1933, at 1:40 a. m., beloved wife of Herman Niemeyer, dear mother of Harry, Mrs. Anth. Hackmann, Mrs. Wm. Salg, Mrs. Jos. Fehrman, Mrs. A. Knapp, George and Mrs. J. Mayer, our dear mother-in-law, grandmother, great-grandmother, sister, sister-in-law and aunt, age 72 years.

Funeral from GEBKEN CHAPEL, Gravois and Texas avenue, Friday, July 21, at 8:30 a. m., to St. Francis de Sales Church. Interment in New SS. Peter and Paul Cemetery. Deceased was a member of St. Francis de Sales Christian Mothers' Society and 3d Order.

OTT, CATHERINE C. (nee Kern)—Entered into rest on Tuesday, July 18, 1933, at 9:30 a. m., beloved wife of Louis M. Ott, dear mother of Lillie, Emma Turner, Viola, Louis, Mildred, Russell and Leonard Ott, and our dear sister, grandmother, sister-in-law and aunt, aged 44 years.

Funeral Friday, July 21, 2 p. m., from BAUMAN BROS.' FUNERAL HOME, 2504 Woodson road, Overland, Mo., to St. Paul Evangelical Church and Cemetery, Olive and Link road.

REGAN, SIBINA—Entered into rest on Wednesday, July 19, 1933, 8 a. m., beloved sister of Michael Regan and aunt of Mrs. Patrick O'Mara.

Funeral from ARTHUR J. DONNELLY PARLORS, 3840 Lindell boulevard. Notice of time later.

SCHMIDT, KATHERINE (nee Molitor)—Of 1313 Lynch street, entered into rest on Wednesday, July 19, 1933, 6:40 a. m., dearly beloved wife of Adam Schmidt, dear mother of John Schmidt, Katherine Tasch, Magdalene Schultz, Margaret Gille and Barbara Schmidt, our dear mother-in-law, grandmother, sister-in-law and aunt, in her sixty-sixth year.

Funeral from KUTIS' NEW FUNERAL HOME, 2906 Gravois avenue, Friday, July 21. Requiem mass at St. Agatha Church, 8:30 a. m. Interment SS. Peter and Paul Cemetery.

SCHULER, AMELIA (nee Schultz)—Of 1226 South Eighth, entered into rest on Wednesday, July 19, 4:45 a. m., relict of Mathias Schuler, dear mother of Gustav, Elizabeth Dollus, Lillian Link, Amelia Beckman and the late John W. Schuler, our dear mother-in-law, grandmother and great-grandmother, in her eighty-sixth year.

Funeral from SCHNUR FUNERAL HOME, 3125 Lafayette avenue, Friday, July 21, 2 p. m., to Valhalla Crematory.

WAHLIT, AUGUST W.—Entered into rest Tuesday, July 18, 1933, at 6:55 p. m., dear darling son of Anthony and Frances Wahlit (nee Frede), dear brother, grandchild, nephew and cousin, age 10 months, 14 days.

Will lie in state at KOCH PARLORS, Fenton, Mo. Funeral Friday, July 21, at 9 a. m. Interment St. Peter's Cemetery, Kirkwood, Mo. Funeral private.

WALLACE, NELLIE (nee Fox)—On Monday, July 17, 1933, at 10:30 p. m., beloved wife of Roscoe Wallace, dear mother of Lucille, dear daughter of Mary Fox, dear sister of Edward Fox, Mrs. Paul A. Bick, Mrs. Arthur Bick, Mrs. George Meisinger and Mrs. W. J. Gillespie, and our dear aunt.

Funeral from STUART & SON'S FUNERAL HOME, 1225 Union boulevard, Thursday, July 20, 7:30 a. m., to St. Mark's Church. Interment Calvary Cemetery.

WEBER, LOUIS C., JR.—Of 4124 Gratiot street, on Monday, July 17, 1933, at 1:57 p. m., dear son of Louis T. and Mary Weber (nee Kraus), dear brother of Joseph, Edward and Emma Weber and Mrs. Ray Foster, dear fiance of Adelaide Kuhlmann, dear brother-in-law, nephew and cousin.

Funeral from KRIEGSHAUSER'S MORTUARY, 4228 South Kingshighway boulevard, on Thursday, July 20, at 8:30 a. m., to St. Bernard's Church. Interment Sunset Burial Park. A member of the Junior Chamber of Commerce.

WOLF, SOPHIE (nee Maurer) — On Wednesday, July 19, 1933, 4:40 a. m., beloved mother of Arthur Wolf, our dear mother-in-law, grandmother, sister, sister-in-law and aunt, in her fifty-ninth year.

Due notice of funeral from WACKER-HELDERLE CHAPEL, 2333 South Broadway, given later.

WYNN, JOHN E.—Of 3925A McRee avenue, entered into rest at Kansas City, Mo., dear son of the late Patrick and Delia Wynn (nee Corcoran), dear brother of Peter J., Richard P. Wynn and the late Thomas, William Wynn and Mrs. Genevieve Gerhard, dear nephew, uncle and brother-in-law.

Funeral from SCHNUR FUNERAL HOME, 3125 Lafayette avenue, Friday, July 21, 8:30 a. m., to St. Margaret's Church. Interment Calvary Cemetery.

PERSONAL

PERSONAL

PERSONAL—Helen, communicate with us at once. We have forgiven you. Mother.

ADOPTION

ADOPTION—Wanted, to adopt infant; good home. P. O. Box 10, Cape Girardeau, Mo.

LEGAL NOTICE

NOTICE TO CREDITORS of the Laclede Trust Co. of St. Louis, Mo., May 10, 1933. All persons who may have claims against the LACLEDE TRUST CO. of St. Louis, Missouri, are hereby notified to present the same to the undersigned Commissioner of Finance of the State of Missouri and make proper proof thereof within four months from the above date at the banking room and place of business of said Trust Company located at 2601 Olive st., in the city of St. Louis, Missouri, and they are further notified that the last date for presenting said proofs will be September 12, 1933.

O. H. MOBERLY,
Commissioner of Finance of the State of Missouri.
By J. A. Dacey, Special Deputy Commissioner in charge of the property and business of said Laclede Trust Co.

SPECIAL NOTICES

SPECIAL NOTICE—I, Fernando C. Kern, of 115 N. Rockhill rd., County of St. Louis, State of Missouri, do hereby give notice that I will not be responsible for any debts contracted after this date by anyone except myself.
(Signed) FERNANDO C. KERN.

SPECIAL NOTICE—I, Herbert Daniels, of 1322A S. Boyle av., City of St. Louis, Mo., do hereby give notice that I will not be responsible for debts contracted after this date by anyone except myself.
HERBERT DANIELS.

TRANSPORTATION

BUS TRAVEL

NEW MID-WEST BUS TERMINAL
710 N. 12TH BOULEVARD
PHONE CENTRAL 5300
LOWEST FARES EVERYWHERE!
BUSSES TO ALL PARTS "U. S."
Great Eastern Stages
NEW YORK — CLEVELAND
WASHINGTON — INDIANAPOLIS
Foster Bus Line
HANNIBAL, MO., 3.50; QUINCY, 3.85
KEOKUK, 4.85; TROY, 1.70
Midland Trail Bus Line
LOUISVILLE, 2.75, CINCINNATI, 5.25
VINCENNES, 1.50 OLNEY, ILL., 1.25
Egyptian Motor Line, Inc.
Memphis 4.50 O.W; 6.75 R.T.; Cairo 2.50
Frequent Service to Southern Ill. Cities
FOR DEPENDABLE INFORMATION
PHONE CENTRAL 5300

SAFEWAY LINES
Originators of Express Bus Service
CHICAGO, $3.00 O. W.; $5.00 R. T.
NEW YORK, $16.00 O. W.; $29.00 R. T.
CLEVELAND—BUFFALO
BOSTON—DETROIT
No local stops—sleeper chairs—free pillows
Reserved Seats.
INFORMATION—TICKETS—ANYWHERE
SAFEWAY BUS DEPOT
In Missouri Hotel Lobby
1014 Locust — CEntral 6346

ANNOUNCING
WHITE STAR BUS LINE
Express Service
CHICAGO, $3 O. W.—$5 R. T.
Leave Daily 8:30—11:00 A. M.
7:30— 9:30 P. M.
201 N. 6th — GA. 9064

CUT RATE BUS DEPOT
DUPLEX SERVICE
55 PASSENGER BUSES
NEW YELLOWAY LINES
1801 WASHINGTON AV. ......CH. 3524
520 CHESTNUT ST. ....GA. 3827
715 N. 12TH ST. ....CE. 9050

EXCURSION BUS RATES
To all points; latest type, all-reclining chair busses; bonded, insured; free pillow and porter service; no local stops. Tulsa, $7; Dallas, $12; Los Angeles, $24; ask about our low rate meal ticket. GOLDEN EAGLE LINES, 117 N. 6th st. CH. 5311. MIDWEST BUS TERMINAL, CE. 5300, Broadway and Washington. CE. 4550.

MIDLAND BUS TERMINAL
18TH AND PINE — GARFIELD 9696
World's Fair Special
CHICAGO, $2.50—ROUND TRIP, $4.50
CAPE GIRARDEAU-CAIRO, $2.50.
LOW RATES TO KANSAS CITY.
DENVER AND ALL POINTS WEST.

EXCURSION RATES
Free pillow and porter service, Tulsa, $7; Amarillo, $16; Los Angeles, $24; Chicago, $2.50; Detroit, $5.25; N. Y., $15. Honest, reliable information. Main Bus Terminal, 117 N. 6th. CHestnut 5311.

RIDE DE-LUXE STAGES
DIRECT CONNECTIONS EVERYWHERE.
1805 WASHINGTON. GA. 8160-3338.

MOHAWK STAGES
CAPE GIRARDEAU, $2.50; CAIRO, $2.50. Many low round trips to Southern points. Depot, 117 N. 6th. CHestnut 5311.

CHICAGO, $2.50; KANSAS CITY, $4.25, Tulsa $7, Dallas $12, Memphis $4.50. Lowest rates to all points. WOODBINE TRAVEL SERVICE, 5000 Delmar. RO. 9674.

DETROIT, $5.50; CHICAGO, $3. Dallas, $11; Little Rock, $8.50; Memphis, $4.50. New busses; lowest fares everywhere. National, 4040 Olive. FR. 9761.

CHICAGO, $2.50; KANSAS CITY, $4.25, Tulsa $7, Dallas $12, Memphis $4.50. Lowest rates to all points. WOODBINE TRAVEL SERVICE, 5000 Delmar. RO. 9674.

GREAT WESTERN DEPOT, 1803 OLIVE
GA. 9663 BUSSES EVERYWHERE.
CHICAGO, $2.50; RETURN, $4.25.

CHICAGO $3; KANSAS CITY, $4.25
New York, $16; Tulsa, $7; Dallas, $12. Travel Service, Maryland Hotel. GA. 2800

SPECIAL LOW RATES WEST
All reclining chair busses; no sedans. DANIELS, 600 Chestnut st. GA. 8900.

SWAPS

SWAPS

WHAT HAVE YOU TO SWAP?

Something you do not need may be swapped for something you want. Articles of all kinds, services, and in fact anything of value may be swapped.

I HAVE 1-ton model T truck and good motorboat; also stake body for truck. What have you? Call MUl. 0747.

PAWN TICKET—For diamonds, worth $800; 1-2 stone lady's ring, 1 lady's ring 1 stone; 1-karat, 1 man's diamond ring; will sell ticket very cheap or trade free rent for 4 room flat or bungalow. Box N-229, Post-Dispatch.

PIANO—Aeolian player; for electric refrigerator or twin-bedroom set. GA. 2338.

STORAGE and moving service for furniture. JEfferson 1868.

STORAGE and moving for household goods, bicycles, fixtures. MUlberry 5970.

HOUSEHOLD GOODS FOR SALE

Open Every Evening Until 9 O'Clock

Brandt's

BUY NOW $20 And You Save Over...

Brand-New, Regular $69.50

GENERAL ELECTRIC

ELECTRIC WASHER

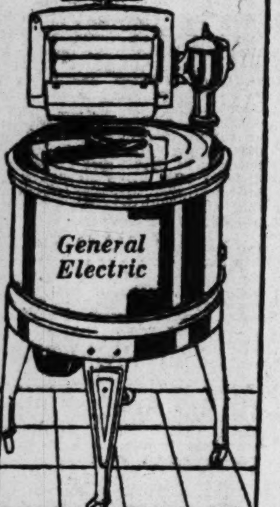

Regular Price $69.50

$48.75

A LIMITED QUANTITY

ON SALE

AT THIS PRICE

$1 DOWN Carrying Charge

Trade In Your Old Washer

SATISFACTION GUARANTEED

Choose any Washer—if you are not satisfied we will exchange it for another make within 30 days.

$1 DOWN Carrying Charge — Thor WASHER USED $18

$1 DOWN Carrying Charge — ABC WASHER USED $23

WE REPAIR AND FURNISH PARTS FOR ANY MAKE WASHER

Brandt Electric Co. 904 PINE

OPEN EVERY EVENING UNTIL 9 O'CLOCK

GENERAL ANNOUNCEMENTS

GENERAL ANNOUNCEMENTS

WE HAVE COLLECTED SEVERAL THOUSAND DOLLARS ON LAPSESD INSURANCE POLICIES FOR OUR CLIENTS—YOU TOO MAY HAVE LAPSED INSURANCE POLICIES WITH VALUES. LET US INVESTIGATE. ADVICE FREE ON ANY INSURANCE MATTERS OR CLAIMS. INSURANCE COUNSEL & SERVICE BUREAU, 2914 N. UNION BL. EV. 4900.

PERMANENT WAVE COMPLETE, $1.50

Free marcel with 25c shampoo under direct supervision of teachers who are trained to teach beauty culture scientifically. MOLER SYSTEM, 810 N. 6th, 2d floor.

GOLDEN DRAGON

Chop Suey and Chow Mein delivered to your home, ready to serve. ROsedale 4678—5115 Delmar

BRAKES ADJUSTED ELECTRICALLY 50c NU-PROCESS BRAKE ENG. 2910 OLIVE JE. 4338

LAPSED INSURANCE POLICIES

May have values, no matter when the insured died or when you quit paying premiums. Let us investigate. Advice free. Insurance Counsel & Service Bureau, 515 Louderman Bldg., 317 N. 11th st.

LIBERTY SPECIAL root beer, $1 a case, delivered to your door. CEntral 8952.

QUILTING—Beautiful patterns; many years' experience; prices reasonable; all hand-work. FO. 1178. 5374 Patton av.

SAVE lost calls by letting us handle your calls, 24 hours a day. Particulars, Commercial Message Bureau, FO. 9900.

LOST AND FOUND

Articles lost or found published in this column are broadcast over station KSD the following morning.

Miscellaneous Lost

BILLFOLD—Lost, and money; keep money, return billfold. FO. 6104.

DISCHARGED PAPERS—Lost; from U. S. Army; return Nelson Ponyard, 3042A Pine.

PURSE—Lost; tan, flowered, rest room Lambert's Field, valuable keepsake; beg finder to return; reward. RO. 0871.

SUITCASE—Lost; on Jefferson street car. Sunday evening, containing child's clothing. GRand 2907.

TIRES—Lost; size 5.50x19; good condition; reward. PArkview 7752W.

WHEEL—Lost; red wire; University City; reward. PArkview 0409W.

Dogs Lost

DOG—Lost; young police, light and dark; reward. LAclede 6144.

HOUND—Lost; black and tan, male, Walnut Park; owner, 4551 Thrush. Reward.

POINTER—Lost; English, liver and white, female, name Fuzzy, on Telegraph or Lemay Ferry rds., Saturday night; reward. MA. 1111, Sta. 243, or RI. 4102W after 6 p. m.

POODLE—Lost; white; from Shaw av.; deaf woman's pet. FOrest 7389.

SHEPHERD DOG—Lost; tan, white breast, male; no collar; reward. LAc. 8595.

WIRE-HAIRED TERRIER—Lost; Sunday, white, black markings; reward. REp. 3319.

Jewelry Lost

PIN—Lost; platinum; 1 diamond; in or near Mo. Theater; reward. PA. 1123.

WATCH—Lost; lady's, wrist, Swiss, Sunday a. m. Reward. FO. 9073.

WILL party who found signet diamond ring in front of 4811 St. Louis, kindly return same. Reward. MU. 8073.

FOUND

BULLDOG—Found; brown, white, with collar. 3825 Missouri.

FOUND BY POLICE

6th District—Deputy game warden's badge.

3704A Salina—Male police dog.

Central District—Illinois state license, X-937.

For further information call MISS GILL, MAin 1111, Station 223

BUSINESS DIRECTORY

AUTO REPAIRING

HYDRAULIC shock absorber service. Adams, rear 5226 Raymond. RO. 1095.

CARPET CLEANING

PERSIAN RUG CO.; 9x12 Oriental, $5; domestic, $2.50; 3x5 free. FOrest 9737.

RUGS dry cleaned, $1, and renovated, $2. Nu Process Co. CEntral 5764.

RUGS vacuum and chemically cleaned, $2; delivery service. Brasch. FRank. 9202.

RUGS—9x12, chemically cleaned, $1.95. CE. 7269. FURNITURE SERVICE, INC.

CARPENTERS AND BUILDERS

LOW-COST HOUSE REPAIR CO.

Repairs of any kind; painting, plumbing, decorating, etc. See us for estimates. 5929 Easton. MUlberry 1892.

ALTERATIONS—Porches, garages, repairs, painting, cash or terms. HIland 7333.

CARPENTER — Garages, sun porches; screens, any work. Taylor, JEf. 1383.

CARPENTER—Nothing too large or small; free estimates. Amitin, FOrest 4752.

PORCHES—Garages, built, all kinds remodeling work; prices reasonable. FL. 3550

COAL AND COKE

BLACK GEM COAL

6-in. lump or egg, now $3 a ton. Heidbrink. TYler 0103M.

COAL—Absolutely clean large lump, $3 a ton, 4-ton loads. Van Coal Co. GR. 5783.

COAL — Order now; lump, $2.75; nut, $2.35. COlfax 3953W.

CLEAN lump or egg, $3.50 cash; guaranteed. Landon, PR. 9503.

JULY SPECIAL—Standard egg or lump, $2.65 ton, load lots, on approval. Eagle Stamps. FLanders 6494.

LUMP OR EGG, $2.75 a ton; screenings, $1.50; nut, $2.50. FRanklin 0466.

CONCRETE & CEMENT WORK

ALL CEMENT WORK—Depression prices; walks, etc.; waterproofing. CAb. 3685.

CONCRETE FLOORS—Walks, steps, all kinds; prices low. FOrest 7495.

EXTERMINATORS

BEDBUGS AND MOTHS

Positively killed in our vault. Gas process. 3-piece living-room suite guaranteed.................. $9.50 FURNITURE SERVICE, Inc., CEn. 7269

ROACHEEN ROACH POWDER

A famous roach powder at 25c a package. Now on sale at all Kroger-Piggly Wiggly Stores.

GUARANTEED kill vermin in furniture, homes, gas process. GA. 7470.

FURNITURE CLEANING

FURNACES—New and used furnaces and boilers; furnaces cleaned, $2; rebuilt, $8. Standard Heating Co., GRand 4549.

GUTTERING AND SHEET METAL WORK

GUTTERING, spouting, furnace work, lowest estimates; guaranteed. GRand 1159.

HARDWOOD FLOORS

RENT 1933 SANDERS, $4 DAY Estimates given. 5213 Wells. FO. 8744.

FLOOR SANDING, finishing. 20 years' experience. T. G. Holt, FR. 8281.

FLOORS—Furnished, laid, installed; old floors refinished; reasonable. CA. 5473.

ALLOW us to quote you on new floors or resurfacing old floors. LAclede 8650.

HEAVY duty floor sanders for rent, $4 day; remove old paint. RI. 5866.

RESURFACING, finishing, old floors, $4 room; 20 years' experience. NEw. 0523.

SANDING, finishing; quality work; reasonable prices. ROsedale 3163.

PRINTING

1000 BUSINESS CARDS...........$1.00 FRanklin 8883. Gem Press, 3893 Delmar

MISCELLANEOUS NOTICES

LINOLEUM LAID—Modest charges, experienced; take advice when you haven't the price. Shannon, CAb. 8792W.

MOWERS—Machine sharpened, $1 up; parts. Gerhardt, 3109 Neosho, RI. 5866

PLASTERING

PLASTERING, tuck pointing, stucco, patch work; special; reasonable. JEffer. 0023.

PLASTERING, tuck pointing, general repairing a specialty; guaranteed. JE. 5417.

FOR best prices on broken plaster and stucco repair work. NEwstead 2073.

PAINTING

PAINTING

Bungalow, $33 and up; interior or exterior; best satisfaction. EV. 2275.

DUTCH BOY LEAD AND OIL—First-class work; guaranteed; flat exterior, 2 coats, $40; bungalows, $30. MUlberry 1365.

FIRST-CLASS painting; 14 years' experience; reasonable. FOrest 6520.

PAINTING—Of all kinds; plastering; enameling; glazing; best work. MU.8137

RADIO SERVICE

50c includes all minor repairs. 40 per cent off on tubes. One year guarantee. Anywhere. Any time. Grand Radio Co. GRand 3142.

PLUMBERS

ANYTHING in plumbing repairs; special prices in bath rooms. GR. 2980.

PLUMBING—Heating, nonunion, registered, evrywhere; reasonable. Berger. CA.2136

PLUMBING—Heating repairs; fixtures installed; guaranteed. Riverside 0552W.

50 PER CENT saved on new and alteration jobs. MUlberry 2661.

STORAGE, MOVING, EXPRESS

KORTKAMP BROS.—COLFAX 3900. Expert movers; local and long distance; weekly trips to Chicago; special rates; prompt service; bonded and insured.

CRAWFORD MOVING VANS, 3089 CASS FR. 8370; $4.50 load or contract; furniture stored, $1.50 month.

PEOPLE'S MOVING CO.

Bonded, 3 rooms, $5; 6 rooms, $10; storage $1 room; piano hoisting, experienced men.

3 ROOMS, $8; BONDED VAN; CAREFUL LONG DISTANCE, 10c MILE; WHITE HELP. PROSPECT 9591.

BONDED VANS—$1.50 ROOM; DISTANCE 8c MILE. CE. 2312.

GREGORY—Moving, bonded; call us first; careful white help; satisfaction guaranteed. FRanklin 6880.

BONDED MOVING, $1.50 ROOM; WORK GUARANTEED. PR. 1912.

BONDED insured moving, $1.50 per room; distance, 10c a mile. GR. 6065.

BONDED union, white movers, $3 and $4. PRospect 9176.

BONDED moving, local $1 room up; long-distance, 10c mile. EVergreen 0684.

BONDED moving, $1.50 room; long-distance, 10c mile. NE. 0491.

BONDED—3 rooms, $5; furniture in exchange; white help. FRanklin 4766.

CONTRACT moving at reasonable prices; estimates freely given. Call CE. 5567.

JEFFERSON MOVING CO.—Bonded moving; $4; storage, $1. LAclede 8221.

NEVER SLEEP EXPRESS—Moving; call us any time. TYler 1634.

WANTED—Load to Chicago; reasonable; reliable; careful. NEwstead 0491.

LARGE insured vans by contract; long distance, 10c mile. LAclede 2070.

RADIO SERVICE

FREE INSPECTION

50c includes minor repairs, adjustments. GR. 8803. ALMAKES RADIO SERVICE, City, county, anywhere.

RELIABLE SERVICE 50c ANYTIME 4198 McPHERSON FR. 8009

FREE INSPECTION—SHOWBOAT RADIO SERVICE. PROSPECT 9010.

ROOFING WORK

$2.50 FIRST leak; 3 leaks $4.50; special materials; guaranteed. Economy, FO.9773

TREE SURGERY, GARDENING AND SODDING

SPRAYING — Tree surgery, hedge trimming, landscape service; rock garden and pools. C. F. Mullin, HIland 2867.

UPHOLSTERING

LOOK, FOLKS—Upholster your living room suite, $29; dining-room chairs, 50c; easy terms. Wm. B. Appell Upholstering Co., 4524 Delmar. FOrest 8977.

FR. 8129. NU SYSTEM, 4519 Manchester. Living room suites recovered, $25.

WALL PAPER CLEANING

CLEANING, 45c room; painting, paint cleaning; reasonable. RO. 9173

A1 CLEANING, 2 rooms or more, 50c each. Edgar Rhodes, FR. 0423.

WALL PAPER HANGING

BEAUTIFUL CRAFTEX, $4 ROOM, UP Scraping, plastering, painting. EV. 3996.

CRAFTEX—$3.50 room; painting $1 room; cleaning 50c. GRand 7854.

PAPERING—Painting; best material; do own work; reasonable. MUlberry 1834.

PAPERING, $3.50 up; good work; late patterns. RIverside 7761R. HIland 1001.

PAPERING—$4, paper included; painting; 25 years' experience. MU. 2165.

PAPER HANGING—Done reasonable; in and outside painting. RI. 4499.

PAPERING—Rooms, $4; painting, cleaning, plastering; low prices. GR. 4905.

ROOM papered, $4 large selection, beautiful paper, do work myself; work guaranteed. CEntral 4129.

ROOMS PAPERED—$4; 1933 paper. MU. 5865.

ROOMS papered, $4, including 1933 paper; job plastering. GOODMAN, MU. 6819.

2 ROOMS and bath papered, $7.50; craftex, $4. CE. 8493.

GUARANTEED papering, painting, $3 up, expert mechanic. JEff. 3165.

GUARANTEED paper hanging, $3 room; painting and plastering. GRand 0666.

ROOMS papered, $3 up; work guaranteed; 10 years' experience. TYler 3796W.

ROOMS papered, $4, paper included; will call and estimate. HIland 0256.

SCRAPING clean way; steam process; reasonable; papering, enameling. CA. 2117.

WASHING MACHINE REPAIR

USED WASH MACHINES—Parts, wringer rolls, 50c, $1. 4119 Gravois. LA. 6266.

WRINGER ROLLS, washers, vacuum cleaners repaired. 4619 Easton. FO. 2551.

WINDOW SHADES

A1 SHADE cleaning, 25c up; 10 or more, 20c each; made to order, 50c up; 5-year washable shade, $1 each. Rhodes Shades, FR. 0423.

WE recover your own rollers; lowest prices, first-class work; shades cleaned. CAbany 2368. Victor Shade Co., 6129 Page.

PROFESSIONAL

INSTRUCTION

LEARN BEAUTY CULTURE

Thousands have been placed in better positions through MOLER TRAINING in BEAUTY CULTURE. So can you. Summer rate now in effect. Call, write or phone CEntral 3581 for booklet. It's free. MOLER SYSTEM, 810 N. Sixth st.

MARINELLO

INTERNATIONALLY ESTABLISHED SYSTEM OF BEAUTY CULTURE.

4479 Washington bl. The only authorized Marinello school in State. Day and evening classes. NEwstead 0600.

LEARN BEAUTY CULTURE—Big demand for our operators, write or phone for free catalogue giving special summer rates, day and evening classes. CH. 8578. St. Louis Academy of Beauty Culture, 804 Pine st.

Trade Schools

STEADY WORK FOR MEN

Learn MOLER method of BARBERING and be placed. Special low rate tuition now offered. Send for free booklet. MOLER SYSTEM, 810 N. Sixth st.

TRI-CITY BARBER COLLEGE — Call or write; tools furnished. 811 Market st.

DANCING

ARCADIA STUDIO—4 private lessons, $5, any hour. 3523 Olive. JEf. 4358.

PRIVATE LESSONS—Any hour. Lawler Dance Studio, 5034 Delmar. RO. 3177.

DETECTIVES

DETECTIVE—Shadowing, investigating; reasonable; confidential. PArkview 3202.

DETECTIVE KICK—Shadowing and investigating; confidential; bonded. EV. 8194.

PATENTS

PATENTS WANTED.

We sell patents.

PATENT SALES SERVICE, 1225 Louderman Bldg., 11th and Locust, St. Louis, Mo.

SUPERFLUOUS HAIR REMOVED

TEN-NEEDLE electrolysis, quick and permanent. Alda L. Mayham, electrologist, 346 N. Euclid av. FOrest 6180.

EMPLOYMENT WANTED

MEN, BOYS

ACCOUNTANT-BOOKKEEPER—Sit.; office work. B. C. S. degree; experienced, references. RI. 6809R.

CARPENTER—Sit.; old or new work; day or contract. HIland 8925.

CHAUFFEUR—Sit.; house, yard and maintenance; speaks French fluently; will travel; A1 references. Joe, JEf. 5370.

CHEF—Sit.; cook; A1 references; go anywhere. Box M-84, Post-Dispatch.

COUPLE—Sit.; man and wife, young, white, desire work as caretakers or work in private family or hotel; wife can do maid work; man can do yard work and chauffeur; references. Elder Miller, JEfferson 3370.

MAN—Sit.; capable, office; years of experience in land, titles, real estate, commercial lines. Box M-39, Post-Dispatch.

MAN—Sit.; maintenance; 12 years' experience. HIland 2608.

MAN—Sit.; colored, well; experienced cook and janitor. NEwstead 1944.

MEATCUTTER—Sit.; reliable; years of experience; A1 references. PArk. 8646W

MECHANICAL ENGINEER—Sit.; University graduate; 4 years utilities. Box M-43, Post-Dispatch.

PAPERHANGER—Sit.; painter; first-class workman; $3 day or by roll. JE. 9669.

PAPER HANGER—Sit.; painter; must have work; roll or contract. FO. 9980.

PRINTER-JOB COMPOSITOR—Sit.; 15 years' experience. Box M-71, P.-D.

SHIPPING CLERK—Sit.; truck lines, railroad; city references. Box M-148, P.-D.

YOUNG MAN—Sit.; with responsible corporation, where ability and good judgment are requisite; married; university training; practical experience, office management, sales promotion and retail food sales; open for interview Wednesday and Thursday. Box D-97, Post-Dispatch.

YOUNG MAN—Sit.; yardman or any work. 407 N. 34th, East St. Louis.

SITUATIONS—WOMEN, GIRLS

ARTIST APPRENTICE—Sit.; well talented, willing to work for small salary for experience. Box D-348, Post-Dispatch.

CASHIER—Sit.; or general office work; experienced; reference. GRand 0279.

COMPANION—Sit.; care semi-invalid; restaurant work; home nights. LA. 9459.

COOK—Sit.; colored; half day cleaning and laundry by day. FR. 4830.

COOK—Sit.; colored; excellent, with good city references; $35. PA. 1931.

COOK—Sit.; white, experienced, or housekeeper; references. JE. 1609.

GIRL—Sit.; housework; references. Call NE. 1596.

GIRL—Sit.; for motherless home; experienced. 1127 St. Ange av.

GIRL—Sit.; experienced general house and dining room. 2626 Nebraska.

GIRL—Sit.; German; general housework; like children. 5901 Minnesota.

GIRL—Sit.; colored, cleaning, cooking or general housework. JEff. 8253.

GIRL—Sit.; colored, young; experienced maid, or day; references. JE. 1723.

GIRL—Sit.; colored, general housework, day or week; reference. JE. 4235.

GIRL—Sit.; country, city experience and reference. Call Thursday, CA. 1478.

LADY—Sit.; 11 years general office experience; facial operator; drive car; work any hours. ROsedale 1322.

LADY—Sit.; excellent cook, housekeeper, manager; refined; age 38. JEff. 2348.

LAUNDRESS—Sit.; day work; small bundles to bring home; reference. FR. 4207.

MAID—Sit.; colored, allround work; home nights; references. JE. 3811.

STENOGRAPHER-SECRETARY—Sit.; receptionist; unusually capable; experienced young woman. Box M-189, Post-Dis.

STENOGRAPHER, SECRETARY—Sit.; legal, automobile insurance, medical experience, capable. COlfax 1188J.

STENOGRAPHER—Sit.; legal, commercial experience; knowledge bookkeeping; personality, initiative. FOrest 7013.

TYPIST—Sit.; general office training; personality, initiative, adaptability. Box M-15, Post-Dispatch.

WAITRESS—Sit.; experienced; references; short or long hours. Miss Weaver, CO. 7373R.

WAITRESS—Sit.; nice appearance; efficient, good worker; evenings preferred. LAclede 4606.

WOMAN—Sit.; part time employed, desire room and board for general housework; references. Bo M-192, Post-Dispatchx.

WOMAN—Sit.; white, wants laundry or housecleaning, by day; clean, willing worker. Box M-308, Post-Dispatch.

WOMAN—Sit.; elderly, reliable; plain cooking; small family. COlfax 4 88 .8 [illegible] small family. COlfax 4888J,

[illegible] of elderly lady or couple. GRand 3217.

WOMAN—Sit.; rooming house care taker, and cooking. Isabel. PR. 8677.

WOMAN—Sit.; colored, laundry, bundles to take home; good references. NE. 1229.

CROSS-WORD PUZZLE

ACROSS
1. Not stiff
5. Book of the Bible
10. Garden implement
14. Jewish month
15. Worship
16. Wicked
17. Philippine native
18. Send payment
19. Compartment in a prison
20. Football team
22. Models
24. Goddess of peace
26. Affirmative
27. Screen from the light
30. American Indian
32. Tree with quivering leaves
36. Story
37. Representatives
39. Babylonian war god
40. Dwelling
42. Particular beam in a roof
44. Receptacle for coal
45. Cubic meters
47. Language of the Scottish Highlanders
48. Paces
50. Thrice: prefix
51. Founded
52. External
54. Kind of necktie
56. Musical entertainments
60. Elevated
64. Malady characterized by a desire to kill
65. Uneven
67. Body of a church
68. Ascend
69. Baseball teams
70. Mirth
71. Let it stand
72. Quantities of medicine
73. Transmit

DOWN
1. Crippled
2. Object of worship
3. Female horse
4. If
5. French river
6. Small fish
7. Take part in a contest
8. Operatic solo
9. Feminine nickname
10. Intermission
11. State positively
12. Oven
13. Additions to buildings
21. Before
23. Coax
25. Native lump of precious metal
27. Pierces wth a pointed instrument
28. Settled course of action
29. Bring into line
31. Comes in
33. Wharves
34. Rub out
35. Entitled
37. Insect
38. It is: contr.
41. Give out
43. Floggings
46. Motives
49. Small bag sewed into a garment
51. Large serpent
53. Inclination
55. Salad plant
56. Automobiles
57. Leave out
58. Organ of smell
59. Set of three
61. Auction
62. Smooth
63. Legal conveyance
66. Perceive

Solution of Yesterday's Puzzle

S	U	P	S	■	O	W	L	S	■	S	O	P
E	R	I	A	■	S	H	O	E	■	T	A	R
A	N	G	L	E	■	I	T	E	R	A	T	E
■	■	M	E	D	A	L	■	D	A	I	S	Y
U	S	E	S	■	N	O	■	C	I	D	■	■
T	A	N	■	B	E	M	O	A	N	■	U	S
A	N	T	■	A	A	■	O	K	■	S	P	A
H	E	■	S	C	R	A	P	E	■	T	O	N
■	■	Y	A	K	■	D	O	■	F	A	N	G
S	T	E	P	S	■	O	D	D	L	Y	■	■
H	O	L	S	T	E	R	■	D	A	I	L	Y
I	M	P	■	O	G	E	E	■	K	N	E	E
P	E	S	■	P	O	D	S	■	E	G	G	S

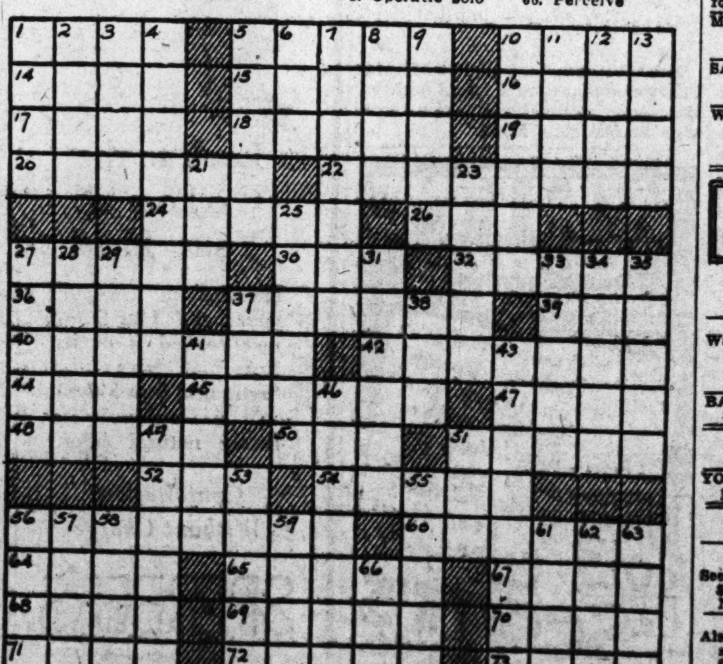

HELP WANTED

HELP WANTED—MEN, BOYS

AUTO MECHANIC—Must give reference and have Chevrolet experience. Chevrolet dealer. Box D-373, Post-Dis.

BLACKSMITH—Carriage, part time. Box D-41, Post-Dispatch.

BUTCHER SAW FILER—State experience. Box J-53, Post-Dispatch.

CHEF—Experienced; come ready for work. 3434 S. Kingshighway.

CLEANER AND SPOTTER Wtd.—Make salary low. Fox Cleaning Co., Olney, Ill.

ELECTRICIAN—To wire new building at 6534 Murdock. PA. 7570.

FREIGHT SOLICITOR—Acquainted with St. Louis shippers, state experience. Box D-39, Post-Dispatch.

MAN—Experienced auto body and top. See Mr. Benner, Rahmberg Motor Co., 720 Cass av.

MEN—Wanted for horse collar factory; cutters, machine operators, thong machine operators, stuffers and bucklers; none but first-class mechanics need apply. The Fergerson Co., Paducah, Ky.

METAL PATTERN FILER—State experience, last employment. Box D-155, Post-Dispatch.

REFRIGERATION MAN—Experienced in methyl preferred; must have service and insulation experience and have local references; permanent position for capable man. Puro-Filter Corp., 619 Delmonte.

SPINDLE CARVER—Apply Manne Bros. Furniture Co., 5615 Delmar.

UPHOLSTERERS—Experienced only; furniture. Artistic Furniture Co., 5209 N. 2d st.

Saleswork

ATTENTION—MEN—ATTENTION

The biggest value Watkins has ever given in history now in effect, with a commission of 63 per cent to salesmen. Can you afford to work for less? Many of our men making better than $10 a day on this special. Need 3 men to complete our force. Apply 4260 Olive st., mornings.

TEA AND COFFEE ROUTE MAN.

Big, reliable local firm needs 3 men; experience unnecessary, but must be physically able to service 364 regular consumers on city routes and work eight hours a day for about $25 weekly plus bonus; also routes outside of St. Louis. Apply Thursday, 9 to 12. 2324 Olive st.

COAL SALESMEN—Women; best connections, highest commissions; leads furnished. 489 Arcade Bldg.

DISTRIBUTERS — For Mo., Kan., Colo., Ill.; other good states open; new useful specialty; best on market, no competition; right party can clear $1000 month; must be able to make deposit on first month's order; leads furnished in every state. Room 628 Claridge Hotel.

MAN—Ambitious, honest, between 21 and 45 years of age, for permanent job; if you are interested in earning a good living every week, willing to follow instructions and have car, see M. S. Satre, Service Dept., 4015 Laclede av., 1 to 5 p. m., Wednesday or 10 a. m. Thursday.

MAN—With sales ability, for soda water truck. 5 p. m. only. 3057 Sheridan.

MEN—Perhaps you have read our ad before, but have neglected to apply; don't delay any longer; we won't tell you what you can make, we will show you definitely without obligation to you. Must be clean-cut, age no handicap. Apply mornings. Apply J. R. Watkins Co., 4262 Olive st., 9 to 12 a. m.

MEN—Sell washable ties: 70c dozen; big profit. 2508 Goodfellow.

MEN—Two more; neat appearance, to cover city routes; salary and bonus guaranteed; also good proposition for man with light car. Call 3 to 4 p. m., room 319, 4 N. Eighth st.

MEN—New deal with national concern localizing business in St. Louis; good pay with future. Apply 2 to 4 p. m., 202 N. 9th.

MEN—3; salary and commission; come ready for work. 7:30 a. m. 15 N. 7th.

WILL interview applicants, sales position in city territory; applicant must have car and furnish best of references. Interviews can be had at our office, 1937 Washington, between 7 and 8:30 p. m. Toledo Scale Co.

WILL employ 2 university men or school teachers to work between now and Sept. 1. Apply in person. 876 Arcade Bldg.

AGENTS WANTED—MEN

BLADE WORKERS—New low price on all popular blades. Atlas, 208 S. Fourth st.

RAZOR BLADES—Hones, other items; lowest prices. Eureka, 1123 Washington.

SOAP WORKERS—Best box on the market; 10c a box. Atlas, 208 S. 4th.

CANVASSERS AND SOLICITORS

LAUNDRY SOLICITORS—Small guarantee to those who qualify. 6118 Bartmer.

SALESMEN WANTED

Automobile Salesman

Owing to the market for our low priced 6 and 8, we have an opening for an additional high-grade salesman; only hustlers who can furnish first-class reference need apply; must have real sales ability; no drawing account, but a very liberal commission; a new car furnished a good man; this is an opportunity to make real money and build a future; answer in own handwriting. Box D-392, Post-Dispatch.

SALESMEN

Last week we hired two salesmen without trick advertising. We need two more men to sell Frigidaire. You can make a good living in our business. Let us explain. A. J. BROCK, INC., 7258 Manchester.

COUPON SALESMAN—FAST SELLER. APPLY IN PERSON, SID WHITING STUDIO, 4322 OLIVE.

SALESMANAGER

Capable of interviewing and hiring salesmen for large national concern, with permanent repeat AA1 proposition; state experience. Box D-322, Post-Dis.

FURNITURE SALESMEN—Retail; must be experienced. Apply aMnne Bros. Furniture Co., 5615 Delmar.

FURNITURE SALESMAN—Experienced, with car preferred, guaranteed salary; references required. Apply Monday a. m., Quality Furniture Co., 724 Franklin.

SALESMEN—We need good salesmen. We know they are hard to get. We want to offer you something better. We can not put it all in an ad. We are the DELCO HEAT distributors offering A GENERAL MOTORS VALUE in home utility. It is really something different. All we ask is the opportunity to discuss our plan with you, it's worth your time. C. E. Wilson, Inc., 317 S. 7th.

SALESMEN—New branch of out of town manufacturer has few protected territories open for salesmen. New product. No competition; no investment; high commission; crew managers will be interested. Moorman Mfg. Co., 265 Field Bldg., Taylor and Olive.

SALESMEN—With cars, to cover routes selling Jiffy food, that goes with beer; entirely new to this territory; prefer bread men or others experienced in selling to merchants; $10 deposit required to cover your account; out-of-town applicants write Frito Co., 6951 Olive St. rd.

SALESMEN—With car, to sell lots, beautiful summer resort. Promotion manager, Crystal Lake Golf Club, Clayton and Bopp rds.

SALESMAN—Electric scene in action; beer signs of half factory price; also miscellaneous lot of beer steins; very cheap, CAbany 8609W.

SALESMEN—To sell coal, unrestricted territory; liberal commission. Larr Coal Co., 825 S. 23rd. Call a. m.

IF you know a man of good appearance and pleasing personality between the ages of 35 to 55 who has the ability to sell and manage salesmen, have him address Box D-315, Post-Dispatch, for a position with an old well established St. Louis concern; have him write regarding his experience.

SPECIALTY SALESMAN—To call on wholesale and retail grocery trade in Southern Illinois; nationally advertised product; must have car and be between ages of 28 and 35; salary, expense proposition. In reply, give correct date and names of past employers. Box R-321, Post-Dispatch.

HELP WTD.—WOMEN, GIRLS

BEAUTY OPERATOR—All around, recommended, with west End shop, experience. CAb. 2141 after 5 p. m.

COUPLE—Other income; care for rooming house; rent of 1 room. Box D-67, Post-Dispatch.

GIRLS—To wait on retail trade in creamery store, last 3 days of each week; must be neat, honest, reliable; age 20 to 35 years; slender built; salary $2 day; give phone. Box M-188, Post-Dispatch.

GIRL—White, care of children and housework; $15 monthly. 5862 Cates, first floor north.

GIRL—Between 25-35, white, for general housework; $15 month. 7520 Stanford. PArkview 7520.

GIRL—White, Protestant, 18 to 25; light housekeeping and help with baby. CAbany 8646J.

GIRL—Experienced; for beer garden. 3305 McCausland.

LADIES—AMBITIOUS, FOR LOCAL OFFICE OF NATIONAL CONCERN; SOME CLERICAL EXPERIENCE HELPFUL BUT NOT ESSENTIAL; RAPID PROMOTION. APPLY MISS DENNISON, 539 N. GRAND, ROOM 213.

OPERATORS—Experienced on all parts of men's coats, vests and pants. Junior Pants Co., 805 Lucas, 2d floor.

OPERATORS—Experienced on silk dresses. Princess Dress Co., 509 N. Broadway.

OPERATORS—Experienced on men's neckwear. Hurst-Zuker, 1322 Washington.

SAMPLE MAKERS—Experienced on silk dresses; good opportunity; at once. Dorsa Dresses, 704 Washington.

SHIRT MAKER

Experienced operator on all parts. NEW ERA SHIRT CO., 901 Lucas.

SILK PRESSER—Experienced. Apply Eddie Loop Cleaners and Dyers, 5252 Harney.

WOMAN—White, for general housework; one who likes children; no other need apply; strong. RI. 3897.

WOMEN—10, white, to grade sterilized whiting rags. 2631 Dayton.

Saleswork

BEAUTY OPERATOR

And a few inexperienced applicants trained. We furnish full equipment and free training. Apply today and be earning a substantial income next week. Miss Morris, Major Bldg., room 2, 3929 Olive.

LADIES—Over 21, experienced in meeting the public, for permanent work with well known concern; must be willing to start with fair earnings while learning our business; rapid promotion with chance to work in one of our many branch offices; no phone calls. Apply 1 p. m. Supervisor, 3469 S. Grand.

SALESLADIES—Experienced for exclusive candy shop; state qualifications. Box D-40, Post-Dispatch.

WANTED 2 ladies experienced in meeting the public, about $12.50 a week. See Mr. Philion, 811 Pine, Room 876.

WOMAN—Mature, of refined appearance and good character, for immediate work; references required. Call in person, 621 Arcade Bldg., Thursday morning.

WOMAN—Refined, passed 30, to be trained by us; must have style sense; good income. Box T-192, Post-Dispatch.

SALESWOMEN WANTED

Fur Saleswoman

This is an excellent opportunity for a woman of culture and experience in selling furs. Those qualifying must possess a pleasing personality and be capable of meeting a refined class of patrons. In reply state age, previous experience and any other information of value. D-320.

MILLINERY SALESLADY — Only those thoroughly experienced need apply. Rose Marie Hats, 418 N. 7th st.

SALESLADIES—Experienced in outside work; new product; good pay. Call 2 p. m. today, 915 Olive. Room 1215.

WOMEN—Married; sales work, part time; interesting work; earning possibilities good. Mrs. Wells, 1117 Title Guaranty Bldg.

BUSINESS OPPORTUNITIES

BUSINESS OPPORTUNITIES

PROMOTIONAL MAN.

Want experienced man to help organize small brewery near St. Louis; exceptional opportunity for right party. Box D-9, Post-Dispatch.

BAKERY—Wholesale, retail; take partner; too much for one. GRand 7210.

BUSINESS WANTED

YOUR business sold quickly for cash if your price is right. NEwstead 1665.

BUSINESS FOR SALE

WANT IN BUSINESS?

See our select listings; every kind. Price $150 and up. Terms arranged. 3801 Page, NE. 1665.

BAKERY AND RESTAURANT

Also have bar; $80 business per day; reason for selling, old age; bargain. GAr. 9403.

BAKERY—Doing nice business. Reasonable. Box K-52, Post-Dispatch.

HOUSEHOLD GOODS FOR SALE

AFTER-INVENTORY SALE DRASTIC REDUCTIONS

On Floor Samples and Demonstrators of Electric Refrigerators and Kenmore Washers.

	Original Value	After-Inventory Clearance Price
3—6 cubic foot Electric Refrigerators, porcelain inside and out.......	$225.00	$139.50
1—4 cubic foot Coldspot Electric Refrigerator, Proxalin outside and porcelain inside....	$ 99.50	$ 69.50
2—4 cubic foot Coldspot Electric Refrigerators, Proxalin outside and porcelain inside.....	$ 99.50	$ 72.50
1—8 cubic foot Coldspot Electric Refrigerator, all-porcelain inside and out....	$286.50	$209.50
1—7.5 cu. ft. Coldspot Electric Refrigerator, Proxalin outside and porcelain inside.....	$215.00	$119.50
1—Kenmore De Luxe Washer....	$ 69.50	$ 49.50

All above merchandise in perfect condition, fully guaranteed.

Also sold on easy payments, small carrying charge.

Repossessed and Trade-In Standard Makes of Vacuum Cleaners, Such as Hoovers, Eurekas; Your Choice, $3.95 Each.

SEARS, ROEBUCK & CO.

Grand and Winnebago Store

PRospect 6110

BUSINESS FOR SALE

BARBECUE—Soda stand; good location, $200. 9614 Natural Bridge.

BEAUTY SHOP—Good location; sacrifice quick sale. LAc. 5578.

BEER COIL cleaning machine and route; reasonable. Box D-365, Post-Dispatch.

CONFECTIONERY—West; rent $20; good business; $300. Apply 4451 Page.

CONFECTIONERY—Doing good business; near school. 1715 Tower Grove.

CONFECTIONERY—Good location, near school; reasonable. 3921 N. 11th.

CONFECTIONERY—4110 California, near school; 2 rooms, furnace; rent $30.

CONFECTIONERY—1719 Russell, corner 18th, near school; 3 rooms; big bargain.

CONFECTIONERY — Grocery, established; 3 rooms, bath; low overhead. MU. 0816

CONFECTIONERY—Light lunch; busy street; rent $20; price $150. NE. 1665.

CONFECTIONERY—Long established, good location; soda fountain and living room. CO. 6834W.

CONFECTIONERY—Reasonable rent; sacrifice; leaving city. 5310 West Florissant

CONFECTIONERY—Near school; rooms; reasonable; must sell. 1608 Menard.

DRUG STORE—Good location; small; cheap to party needing clerk. Box J-55, Post-Dispatch.

FILLING STATION—Battery and tire service included. Box D-296, Post-Dis.

GARAGE—90x140; 3 pump filling station, large show room; must sell this month; going in other business; make offer. 1800 S. 7th.

GROCERY-MEAT—On Cass; busy corner; cash business; no delivery. Call GA. 7062 after 2 p. m.

GROCERY-MEAT MARKET—On Delmar; good location. Call CAbany 5711.

GROCERY—Meat; South Side; near brewery. 3130 S. 7th st.

GROCERY STORE—1307 Benton st; must sell soon. Call GA. 6702.

GROCERY—Food market; opportunity seldom offered. Roberts, Marquette Hotel.

GROCERY-MEAT MARKET—Cheap for quick sale. 3456 Arsenal.

HAND LAUNDRY—Must sell, leaving town: established over 2 years; bargain for cash. Box D-319, Post-Dispatch.

HOTEL—14 rooms, terms; money-maker. FR. 8221. 3671A Olive.

DOWNTOWN LUNCHROOM.

Good spot for beer; low overhead; good business. 16 N. 9th st.

LUNCH—With tap beer; rent $31.50; downtown; $125 handles. Roberts, Marquette Hotel.

MEAT MARKET—Grocery; county; living rooms; cash business. FL. 9782.

RESTAURANT—Located downtown; fine equipment; no reasonable offer refused. Box D-51, Post-Dispatch.

RESTAURANT FIXTURES—Beer equipment, cheap. 932 N. Broadway.

RESTAURANT — Good business with draught beer; sell cheap. 801 Market.

RESTAURANT—Good location, doing business. PRo. 8027, 2860 Benton.

ROOMING HOUSE—Full; owner sick, will sell at a bargain. Apply 4200 McPherson av. JEfferson 1390.

ROOMING HOUSE—9 rooms, rent $15; immediate possession; $75 if sold at once. 1503 Pine.

SANDWICH SHOP—Downtown; draft beer, established. Box M-411, Post-Dispatch.

SAVOY RESTAURANT—Real beer place. 5143 Delmar.

SERVICE CAR ROUTES—2; Maplewood and Delmar; reasonable; good livelihood assured. Box D-336, Post-Dis.

TAVERN—Newly equipped; fine location. 115 N. 6th st.

HOUSEHOLD GOODS

HOUSEHOLD GOODS FOR SALE

AUCTION BIG SALE

Furniture and Household Goods

THURSDAY

July 20th, 10:30 A. M.

2004 Morgan

MOUND CITY

CHestnut 5394 CHestnut 5395

WASHING MACHINE BARGAINS.

Real bargains in used washers from $10 to $17.50; new washers from $39.50 up. All fully guaranteed. Meehan, 3154 S. Grand. Open evenings.

REAL REFRIGERATOR BARGAINS.

Everyone is brand new, floor samples, at greatly reduced prices, be sure and see these guaranteed bargains of three leading makes before you buy. MEEHAN, 3154 S. Grand.

SPECIAL Close-Out Bargains in Quick Meal Gas Ranges while limited quantity last at $32.50 Formerly sold at $78.50. THE LACLEDE GAS LIGHT CO., Olive at Eleventh. CEntral 3800.

3-ROOM OUTFIT—Complete with rugs, $45; de luxe outfit with rugs, radio, etc., $84.50. Exchange, 2315 Olive st.

3-ROOM OUTFIT—Repossessed; like new; $400 value, $149. Exchange, 2315 Olive.

3-ROOM OUTFIT — Complete, with rugs, $84.50. Ben, 1801 Franklin av.

BARGAINS in rugs, ranges, furniture; we will not be undersold; open nites; Sunday a. m. Leo Brasch, 2228 Franklin.

BARGAINS—Every day, in the better class of new and used furniture. Open evenings MOUND CITY, 1928-30 Franklin av.

BEDS, $1; dressers, $2; chifforobes, $5; ice boxes, $2. PALLO, 2921 Olive.

BEDROOM OUTFIT—15-piece, complete outfit including spring and mattress, $1 weekly, $39.75. Ben, 1801 Franklin.

BEDROOM SUITE—3 and 4 pc.; choice of a group, $18.50. Exchange, 2315 Olive.

BREAKFAST SET—5-piece, solid decorated oak; worth $25; now $11.65; easy credit terms. Exchange, 2315 Olive.

BOOK CASES—Two fine mission oak, also mahogany sectional; bargain. Geiner, 1211 N. Vandeventer.

DINING CHAIRS—5; price $5. 1109 Emmet st.

HOUSEHOLD GOODS FOR SALE

AFTER-INVENTORY SALE DRASTIC REDUCTIONS

On Floor Samples and Demonstrators of Electric Refrigerators and Kenmore Washers, Vacuum Cleaners.

	Original Value	After-Inventory Clearance Price
3—6 cubic ft. Electric Refrigerators, all-porcelain inside and out.......	$225.00	$139.50
1—4 cubic foot Coldspot Electric Refrigerator, proxalin finish outside, porcelain inside.....	$ 99.50	$ 69.50
2—4 cubic foot Coldspot Electric Refrigerators, proxalin finish, porcelain inside.......	$ 99.50	$ 72.50
1—8 cubic foot Coldspot Electric Refrigerator, all-porcelain inside and out.......	$286.50	$209.50
1—7 cubic foot Coldspot Electric Refrigerator, all-porcelain inside and out.......	$229.50	$179.50
1—6 cubic foot Coldspot Electric Refrigerator, Proxalin outside, porcelain inside.....	$199.50	$129.95
2—4 cubic foot Coldspot Electric Refrigerators, all-porcelain inside and out.......	$149.50	$ 92.00
2—Kenmore De Luxe Washers...	$ 69.50	$ 49.50
2—Kenmore De Luxe Vacuum Cleaners...	$ 49.50	$ 34.50

All above merchandise in perfect condition, fully guaranteed.

Repossessed and Trade-In Standard Also sold on easy payments, small carrying charge.

Makes of Vacuum Cleaners, Such as Hoovers, Eurekas; Your Choice $3.95 E.

SEARS, ROEBUCK & CO.

1408 N. Kingshighway

ROsedale 1000

DINING ROOM SET—$15. Harry Davis, 1516 Franklin.

DINING AND BEDROOM SUITE—Almost new; cheap. 3503A St. Louis.

FURNITURE—Of 4 rooms, complete, ready for housekeeping, $125. 4515 Chouteau, 2d floor west.

FURNITURE—3 rooms; like new; radio; reasonable. Kennedy, 916 Clarendon.

FURNITURE—4 rooms, complete; cheap; oportunity for beginners. 2153 Maury.

FURNITURE—Sold for storage charges; must sell. 1124 Tower Grove.

Gas Ranges, new factory samples. Kornblum, 4510 Easton $19.75

GAS RANGE—New, ivory, green, console, semi-insulated; $14.75. Specialty, 3306 Easton.

GAS RANGES—$3. Harry Davis, 1516 Franklin.

GAS RANGE—"Buck's" Hi-Oven, $5.95. Terms to suit. Ben, 1801 Franklin.

ICE BOXES—All sizes to be sacrificed regardless of original values, $1 up. Come pick yours. Quality Furniture Co., 724 Franklin.

ICEBOXES—Any number, from $1.50 upwards; iron beds from $1.75 upwards; congoleum, $3. Open evenings. MOUND CITY, 1928-30 Franklin av.

ICEBOX—All porcelain, others, $4 up; gas range, $10; not later than 10 p. m.; reasonable. 3715 S. Kingshighway.

ICEBOXES—$3; CHIFFOROBE, $8; BEDS $2. PASTEL, 2741 FRANKLIN.

KELVINATOR — Electric, 5-ft., perfect; cheap. Hartman, GRand 8744.

LEONARD 125-pound refrigerator; porcelain-lined; perfect; reasonable. WA. 1216J

LIVING ROOM SUITE—Large selection thoroughly exterminated and chemically cleaned, only $7.95; easy terms. Biederman's Exchange Store, 901 Franklin.

LIVING-ROOM SUITE—2-piece and 3-piece, 25 to choose from; out they go, $8.95. Exchange, 2315 Olive st.

LIVING ROOM OUTFIT—12-piece, including all electric radio, $1 weekly, $39.75. Terms to suit. Ben, 1801 Franklin.

LIVING ROOM SUITE — Bargain if you can pay cash. Knost-Bockwinkel Furniture Home, 4333 Olive. Open evenings.

OIL STOVES — Brand-new, $15 values, $7.95. Ben, 1801 Franklin av.

OVERSTUFFED SET—$10.. Harry Davis, 1516 Franklin.

REFRIGERATORS — Large selection, like new; $1.95 up. Exchange, 2315 Olive.

REPOSSESSED refrigerator; all porcelain; like new; bargain. 3521 N. Grand bl.

Rugs New 9x12 Felt Base PALLO, 2921 OLIVE. $2.95

RUGS—Axminster and velvet, $5 and upwards. Open evenings. MOUND CITY, 1928-30 Franklin av.

RUGS—And general household goods; cheap. 3923 W. Florissant. COlfax 6280

RUGS—All sizes, A1 condition, $4.75 up, Pianos, $10 up. BRASCH, 2618 Franklin.

WASHERS—Prima, Automatic, One-Minute; choice $39.95. Easy terms. HELLRUNG & GRIMM, 9th & Washington.

WASHERS—Real bargains, standard makes low as $12. See us before buying and save money. Morton Electric, 1117 Olive

WASHERS — Electric; fully reconditioned; original values to $149; standard makes, $7.50; terms. Exchange, 2315 Olive.

WASHERS—Eden, $5; Thor, $7; Faultless, $10; also Maytag, cheap. 2203 Mullanphy.

WASHERS—Repossessed and used; Maytag, Easy, Thor, A. B. C.; real bargains. Gaertner, 3521 N. Grand bl.

WASHERS—Eden, $5; Apex, $6; Thor, $7; A B C, $8. 4119 Gravois.

Antiques

ANTIQUES—Family furniture. WEbster 884J.

SEWING MACHINES

$1.00 Adjusts any sewing machine in your home. Famous-Barr Co., GA. 5900, Station 515. Sewing Machines, 3rd floor.

SINGER CONSOLE—Cheap; portable $15; others $5 up. 2903 Cherokee.

HOUSEHOLD GOODS WANTED

FURNITURE WTD. BADLY All Kinds Contents Flats, Dwellings. SCHOBER CH. 5394

FURNITURE WANTED Complete furnishings of dwelling or odd pieces. Get our bid before selling. DENNIS FO. 8110

GA. 9646 All Kinds, Any Amount, for Highest Cash Prices.

Beds, Rugs, all kinds of Furniture. Highest prices paid. FO. 5291

FR. 8277 Pays the Highest Spot Cash Price for Furniture, Stoves, etc.

ALL KINDS FURNITURE WTD. — Best prices. Call anywhere. Wolff, CA. 6861.

HIGHEST PRICES PAID — GArfield 6238. Sunday and evenings, CAb. 5294.

BEDS, STOVES AND FURNITURE WTD. SPOT CASH. RIVERSIDE 4855.

CHAISE LOUNGE Wtd.—Small, bedroom chair, both down filled, also mirror for dressing table. Box D-65, Post-Dis.

FURNITURE Wtd.—Rugs wanted badly; spot cash; call anywhere. Riley, GR. 0033

FURNITURE WTD. — BADLY. BEST CASH PRICES. FRANKLIN 9133.

ALL kinds of furniture wanted; highest prices. Hassard, LA. 1937.

ALL kinds of furniture wanted badly. Best cash prices. FR. 9211.

PHONE Franklin 8000 and receive best cash prices for your furniture.

MUSICAL

RADIO

For Sale

UNIVERSAL CO., 1014 Olive

$60 AUTO RADIO NEW 1933

Erla—6 tubes—all-electric super-heterodyne, automatic volume control. COMPLETE $24.50

Leading Makes $1.00 Weekly

R. C. A., PHILCO, G. E. MOTOROLA $39.95 Complete—Installed Easy Terms

$20 Crosley AC or DC Radio. Complete $9.90

OPEN EVENINGS TILL 9

UNIVERSAL CO 1014 OLIVE

LOOK!

$1 Down Buys Philco Auto Radio complete Terms $1.00 a week........ $39.95 WELFARE, 1039 N. GRAND.

AUTO RADIOS—Repossessed auto radios with balance due on contract. Motor Rewinding Co., 3872 Washington bl.

RADIOS—Genuine Crosley, newest 1933 model; gets police calls; AC and DC; only $12.95. Exchange, 2315 Olive.

MUSICAL FOR SALE

Instruments For Sale

PRICES GOING UP—BUY NOW! Clarinets, piano accordions, trumpets, trombones; dozen of real bargains in band and orchestra instruments; lowest prices in town. Courteous service always. FREE LESSONS, EASY TERMS. LUDWIG MUSIC HOUSE, 709 Pine st.

ACCORDIONS furnished. La Pieno Accordion School, 1815 Alfred. GR. 7857.

HOHNER piano-accordions, $22.50 up. HUNLETH MUSIC CO., 516 Locust st.

Pianos and Organs For Sale

BABY GRAND—$195 Exceptional value; almost new; fully guaranteed; terms; trade; open evenings. BALDWIN PIANO CO., 1111 OLIVE.

STEINWAY GRAND PIANO — With duet bench to match, $375; your old piano accepted in trade; balance easy terms; open nights. WURLITZER, 1006 OLIVE ST.

J. & C. FISHER, mahogany, good as new; a buy. Quality, 724 Franklin.

AUTOMATIC REFRIGERATORS

ELECTRIC REFRIGERATORS — Leading makes; priced as low as $60; iceboxes, $1 up. 3521 N. Grand bl.

FRIGIDAIRE—12 cubic feet, perfect condition, sacrifice for quick sale; make offer. Quality Furniture Co., 724 Franklin. GA. 1660.

FRIGIDAIRE — Kelvinators and others; $59.50 up. Parsons Putnam, 5175 Easton.

GENERAL ELECTRIC—Refrigerator, 7 cu. ft., $59.50. Lindburg Co., 222 N. Grand.

KELVINATOR — Copeland; Gibson floor samples, bargains; open evenings and Sunday mornings. Parsons-Putnam, 5175 Easton.

KELVINATOR—$45; guaranteed; Frigidaire units, $95; 7 cu. ft., $285 value, $119; others, $35. 1109 Olive st.

GRUNOW COSTS less; safe with Carrene; quiet. Showboat, 3004 S. Jefferson av

FOR SALE WANTED

ANIMALS FOR SALE

Dogs and Cats For Sale

BEAGLES—Black and tan, and pups. EV. 9038. 1575 Wellston av.

BOATS & LAUNCHES FOR SALE

JOHNSON outboard motors, $72.75 up; repairing. Schmitt & Oonk, 2914 Wash'ton.

BUILDING MATERIAL

Wanted

BUILDINGS Wtd.—By Art Wrecking Co. Pay $25 up. We cover you for all insurance. FRanklin 2352.

For Sale

NEW LUMBER—Clear flooring and ceiling, [illegible] while it lasts. COlfax 0376.

STORE AND OFFICE FIXTURES

Wanted

ICE CREAM FOUNTAIN Wtd.—One 6-ft. electric, 20 gallons capacity. 3108 S. Grand.

For Sale

500 Cash Registers

Nationals and Remingtons, nearly new; [illegible] Bensinger, 1007-09 Market st.

DRUG STORE FIXTURES—Complete outfit, including wall and show cases, [illegible] Bensinger, 1007 Market st.

FLOOR CASES—One 8-foot, one 5 ft. [illegible] 1211 N. Vandeventer.

FULL line of fixtures for bakers, confectioners, grocers, [illegible] Bensinger, 1007-09 Market st.

BUTCHER FIXTURE—Nice; for sale or rent. [illegible]

BARSWOOD COUNTERS—[illegible] 2914A N. Grand.

OFFICE FIXTURES—Desk, chairs, files, etc.; bargain. [illegible]

SODA FOUNTAIN—[illegible]

SODA FOUNTAIN—White vitrolite [illegible]

Beer Equipment

Beer Refrigerators

Ice or mechanical; also block tin coils, [illegible] SANITARY DISTRIBUTING CO., 3842 MARKET ST.

BEER TABLES, $2.00

[illegible] 3519 Monroe st.

Beer Equipment

Beer cooling units, steam tables, [illegible]

EQUIPMENT—CHINA—SUPPLIES DURE MANUFACTURING CO. 2227 N. NINTH CENTRAL 1130

DRAUGHT BEER BOXES $29.50 [illegible]

BEER COOLERS [illegible]

BEER RESTAURANT EQUIPMENT [illegible]

BLOCK TIN PIPE [illegible]

LOANS ON PERSONAL PROP'Y

CASH UP TO $300

WHEN YOU NEED MONEY to take care of bills, repairs, clothes, etc., investigate the COMMONWEALTH LOAN PLAN. OBTAIN $100, $200 or $300 for 30—60—90 days or for 20 months. Payment plan is liberal and rates are reasonable (2½% a month). Prompt, courteous service for forty-six years.

PERSONAL PROPERTY AUTO AND CHARACTER LOANS

2—OFFICES—2 1024 AMBASSADOR BLDG. 7th & Locust Sts. GARFIELD 3861

305 DICKMANN BLDG., 31.5 S. GRAND BLVD. LACLEDE 3124. Licensed by the State

COMMONWEALTH LOAN CO. Business Established 1887.

LOANS $300 OR LESS

The Household Loan Plan offers loans of $300 or less at 2½% per month on unpaid balance only. No lower rate on household loans is available in the city. Quick service. Strictly confidential. If you are keeping house and can make regular monthly payments you have all the security needed.

HOUSEHOLD Finance Corporation

THREE CONVENIENT OFFICES

411 NORTH 7TH STREET 810 Ambassador Bldg. CHestnut 6634

520 N. GRAND BLVD. Second Floor, Washington-Grand Bldg. JEfferson 5577

705 OLIVE STREET Room 305, Third Floor. CEntral 7321

Why Worry

USE OUR QUICK, HELPFUL SERVICE TO SECURE $100 to $300 30 MONTHS TO REPAY

$ 4.00 a Month Repays a $120 Loan
$ 5.00 a Month Repays a $150 Loan
$ 7.00 a Month Repays a $210 Loan
$ 8.00 a Month Repays a $240 Loan
$10.00 a Month Repays a $300 Loan

Interest 2½% Per Month

Interest charged only on unpaid balance; no other charges of any kind. Information Cheerfully Given It Costs Nothing to Investigate Call, Write or Phone 230 Paul Brown Building

Fulton Loan Service GArfield 0851

QUICK LOANS!

On Household Furniture and Automobiles; Also Co-Maker Loans. 30 MONTHS TO PAY

$ 4 a month repays a $120 loan
$ 5 a month repays a $150 loan
$ 8 a month repays a $240 loan
$10 a month repays a $300 loan

Other amounts in like proportion. The cost of 2½% A MONTH on unpaid balance of loan includes interest and all other charges.

Personal Finance Company

205 Frisco Bldg., 9th and Olive Phone, GA. 0340-4567, CH. 4664 WELLSTON OFFICE 6200 Easton Ave. Second Floor State Bank Bldg. Phone, MUl. 0170

MONEY TO SALARIED PEOPLE

On your own note. No indorsers. No mortgages, easy terms, quick and strictly confidential service PEOPLES DISCOUNT CO., 307 Victoria Bldg., 8th and Locust.

BOATS & LAUNCHES FOR SALE

JOHNSONS — New, used motors to rent; other new motors, $59.50; terms. C. GARRETT CO., 3329 S. Kingshighway

BICYCLES—MOTOR CYCLES

RENT A BICYCLE—Ride for Health. 6101 Delmar. 922 S. Kingshighway.

FURNACES FOR SALE

FURNACES—Good used; strictly guaranteed, Northwestern Furnace. EV. 9074.

CLOTHING WANTED

BEST prices paid for men's suits, overcoats, shoes, [illegible] 1103 Franklin.

HIGHEST cash prices for men's suits, [illegible]

CLOTHING FOR SALE

Ladies' Novelty Shoes, 98c. SHOE MARKET, 4905 CHOUTEAU, AT VANDEVENTER.

FANS

FANS—Rent and sell; all sizes. Acme Electric, CHestnut 7776.

HORSES AND VEHICLES

HORSES—Mules [illegible]

SPRING WAGON—Light; good condition; cheap. 3418 N. 14th.

TYPEWRITERS

UNDERWOOD—Royal typewriters, $30. [illegible]

JEWELRY, GOLD, SILVER

Wanted

ADVANCE prices paid for old gold, diamonds, [illegible]

HIGHEST prices [illegible]

For Sale

LADIES' diamond ring, 3 large stones; [illegible]

MACHINERY FOR SALE

DRILL PRESS—[illegible]

PAINT SPRAY OUTFIT—[illegible]

Getting workers, finding a job renting, buying, selling, exchanging all of these things are being accomplished quickly by means of the Post-Dispatch Classified Columns.

MISCELLANEOUS WANTS

INVALID CHAIRS—Rented, sold, bought. Cord Storage Co. MUlberry 5970.

WANTED—1500 cubic yards of dirt or clay; state price delivered; near Big Bend and Laclede Station road. Box D-78, Post-Dispatch.

MISCELLANEOUS FOR SALE

GASOLINE PUMPS—And air compressors. 2346 S. Broadway. PR. 9976.

DOORS—Windows and frame, new; save money; get our prices. COlfax 0376.

ICE ROOM COOLER—And air conditioner; large size; brand new; bargain for cash. Meehan, 3154 S. Grand.

LINTELS—Angles, I-beams, etc. Wolff Iron Co., First and Palm. TYler 0158.

PLATE GLASS—1000 pieces, used, 3-16x25 in. x 25 in., in frames, price 25c each. Call at Pullman Co., 5500 Bircher, Kingshighway.

PORCH SASH—New, $1.08; garage doors, $9.50; French doors, $3.25. COl. 0375.

TOMATO LUG BOXES—Wooden, with lids, 3c. 1035 N. 3d.

WOODWORKER—Small, complete; spray outfit, shotgun; bargain. 3123 Ivanhoe.

POULTRY & BIRDS FOR SALE

LEGHORNS—10-day special: 200 pens, $10 each; one cockerel and 10 pullets; bring your crate. Dolan Poultry Farm, Manchester, Mo.

ROOMS WITH BOARD—CITY

ROOM—Large; private; for aged man or woman. FO. 5367.

South

ARSENAL, 3447—Room for 2; twin beds; board optional; reasonable.

FLAD, 3635—Lovely south room, twin beds or single, shower bath, good meals. Residence; private; $5 up.

FLAD, 4247—Large, nicely furnished room and board; $5.50. GR. 2637.

LAFAYETTE, 2741—1 or 2 men; home privileges; conveniences. Mr. Berger.

PESTALOZZI, 3429—Room, board, 1 or 2; private; good meals.

VIRGINIA, 3641—1 or 2 gentlemen; good meals. LA. 1747.

Southwest

KINGSHIGHWAY, 4517 S.—Large bright room, good meals; FLanders 9914.

West

LIVE AT THE BEVERLY CLUB FOR GIRLS. 5109 WATERMAN AVE. Beautifully furnished Rooms with Board. FOrest 1735.

CLEMENS, 5325—Desirable, third floor; good meals; reasonable. FO. 6023.

CLEMENS, 5898 — Newly furnished, in beautiful home; bargain. CAb. 4638.

ENRIGHT, 5230—Lovely double; private family; excellent meals. RO. 3347.

FOREST PARK, 4919—Large; twin beds, $7, beautiful home; shady grounds.

McPHERSON, 4300 (2d front)—1 or 2; fine home; board optional; reasonable.

WASHINGTON, 5944—Large rooms, twin beds, chicken dinners Thursdays and Sundays; $5 and $6; refined. ROsedale 2717.

WASHINGTON, 5142—Lovely home; attractive rooms; excellent meals, $5.50 to $8.

WASHINGTON, 5112—2 large connecting; share bath, twin beds; good meals.

WASHINGTON, 5077—Lovely room, shower; fan; for 1 or 2; best meals.

WEST PINE, 4488—Something better than usual; double, single; references. FR. 6854.

WEST PINE, 4362—Board, room, private bath; reasonable. JE. 0780.

ROOMS FOR RENT—CITY

North

GREER, 3500—½ block Grand, for 1 or 2 employed; parent and child.

LEE, 4257—Large front room; south exposure; garage optional. CO. 3279W.

NORTH MARKET, 2333—Neatly furnished housekeeping rooms, sink, range, cheap.

ST. LOUIS, 2205—Furnished rooms; 2 adjoining, 1 single; comfortable; $2.75 up.

Northwest

HOOKE, 4919—Gentleman, 1 or 2, breakfast optional; bungalow; $5.

South

ALBION PL., 2338A—Small room for gentlemen; in private family; all conveniences; $2 week. GRand 8084.

ARSENAL, 4260—Large cool, first class, facing park; private; reasonable.

BENTON PL., 10—$3.50 and up; large porches; grounds; 4 baths.

CALIFORNIA, 1506—1, 2 or 3 lovely, light rooms, furnished, $3 up.

CAROLINE, 3557—2d floor, 2 front rooms, newly decorated.

CLEVELAND, 3826—Two large connecting housekeeping; also sleeping.

COMPTON, 1915 S.—Clean housekeeping rooms, $2.50; front $3.50; all conveniences.

COMPTON, 2359 S. — Living room, in-a-dor bed; kitchen; reduced.

DELOR, 4407—Large front; furnish to suit; reasonable. RIverside 3823R.

FLAD, 3828—Cool, attractive; 1 or 2; breakfast; laundry; garage optional.

GRAND, 3520A S.—2 lovely front rooms, $6.25 week; also single.

HUMPHREY, 3719 — Room; neatly furnished; all conveniences; private.

LAFAYETTE, 2847—Clean, comfortable, housekeeping, sleeping; electric fan, radio; low prices.

LAFAYETTE, 2901A — Connecting, new, modern; furniture; private home; cheap.

LARGE BEDROOM—Southern exposure; suitable for two young men; near car line and bus; private home. PR. 4322.

MAGNOLIA, 4922—Room, kitchenette; furnished; reasonable.

MIAMI, 3115—Furnished bedroom, kitchen, large porch, separate entrance.

PESTALOZZI, 3505—South front, sleeping; private home; reasonable. LAclede 8682.

ROOMS—Single; private family; board optional. LAclede 2965.

RUSSELL, 2853—Large housekeeping room; sink; janitor.

VICTOR, 3520—Lovely, cool front room, modern; gentlemen; owner's home.

WYOMING, 3828—Large; conveniences; private; laundry, fan. PR. 0630.

Southwest

ARSENAL, 5365—South front, housekeeping; everything furnished; $4. PR. 9490.

West

CABANNE, 5600—Large front room, duplex house, 2 in family, southern exposure; $18 without breakfast, $25 with. RO. 1729.

CABANNE, 5583—Large front room, southern exposure; duplex house; $22 with breakfast, $18 without. RO. 1729.

CATES, 5055—Large room, kitchenette, first floor; sink; $5-$5.50; garage.

CATES, 5059—Front housekeeping rooms; sink, range, cabinet, breakfast set; $4.

DELMAR, 5040—Attractive suite, adjoining bath; private entrance; reduced rent.

ENRIGHT, 5938—Lareg room, private; southern exposure; near bath; conveniences.

ENRIGHT, 5632—2 housekeeping, 1 sleeping, $3; free phone.

EVANS, 4416—2 large, clean, unfurnished rooms; bath, sink, stove; $10.

EVANS, 4461—Housekeeping, $4, or room and board, $7. FR. 5629.

FOREST PARK, 4317—Connecting housekeeping; also room with kitchenette.

FOUNTAIN, 4930A—Housekeeping or sleeping room, with board, $5.

HAMILTON, 951—Large room with running water, $2.50; gentleman employed.

LINDELL, 4315—Beautifully furnished room with lavatory; full hotel service, $4 per week. Lincrest Hotel.

LINDELL, 4251—Single room, $3; also double; meals optional.

McPHERSON, 4421—Large south, front; twin beds, single, sleeping porch, breakfast; reasonable.

McPHERSON, 4373—Sleeping room, southwest exposure; reasonable.

McPHERSON, 4163—2 lovely, cool, housekeeping, water, $4.50; single, $3.50.

McPHERSON, 4033—One or two housekeeping with kitchenette and bath.

McPHERSON, 4353—Ideal home young men or employed couple; Cathedral parish

ROOMS FOR RENT—West

MAPLE, 5176—Room and kitchen; second floor front; twin beds; sink; range; completely furnished.

MARYLAND, 4625—Nicely furnished rooms, housekeeping or sleeping. FO. 5075.

MINERVA, 5126—2 or 3 connecting; private bath; or separate. FOrest 3884.

PAGE, 4733-4727-4723—Rooms with water, gas, electricity; reasonable.

PAGE, 4966A—Cool sleeping room for 1 or 2. ROsedale 0324.

PAPIN, 4527W—Comfortable room, private family; gentlemen. JE. 5815.

RAYMOND, 5217—Desirable single room, kitchen privilege; refined lady; $2.

RAYMOND, 5068—First floor; overstuffed suite; kitchenette; porch; $6.

RAYMOND, 5192—Lovely room; 1 or 2; semi-private bath; $2-$5. FO. 3683.

ROOM — Furnished; Jewish lady; private family; cars convenient. PA. 2649W.

TAYLOR, 1227A N.—Sleeping and housekeeping rooms; $2 and $2.50 weekly.

UNION, 1143 N.—Apt. C; nice cool southern room; private home; reasonable.

UNION, 620A—At Delmar; 2-room apartment; just the thing for 2 girls or couple.

VERNON, 5549—1 or 2 furnished or unfurnished; very desirable; reasonable.

WASHINGTON, 4956—Connecting parlors, housekeeping; first floor; garage; desirable; reasonable.

WASHINGTON, 5034 — Large room, twin beds; kitchen privileges; $2 each; ladies.

WASHINGTON, 3841 — 1 and 2 room apartments; adults; furnished; $5 up.

WELLS, 5228—2 furnished housekeeping rooms, clean and reasonable.

WESTMINSTER, 4549—Newly decorated, lavatory, also private bath, twin beds; board optional.

WESTMINSTER PL., 4258—Sleeping, with hot and cold water, also housekeeping.

WEST PINE, 4915—Beautifully furnished room; excellent meals. FOrest 1025.

WEST PINE, 4326—Housekeeping, kitchenette, linens, fan; garage, $5, $2.

WEST PINE, 4168—Rooms and apartment, with private bath; reasonable.

YALE, 750—Large 3d-floor room, bath, toilet. CAbany 8588J.

CONVALESCENT HOMES

EDGEWOOD HOME for convalescents; excellent care; reasonable. YOrk. 0904.

NURSE'S home; invalid, aged patients; private; excellent care. FLanders 3838.

ROOMMATES WANTED AND APARTMENTS SHARED

BUNGALOW to share with couple or girls. Call MUlberry 2628.

LADY—Employed, to share 5-room bungalow with young lady employed. Box D-56, Post-Dispatch.

ROOMS AND BOARD WANTED

ROOM AND BOARD Wtd.—Near Grand and Chippewa; by nurse. PRospect 5959

ROOMS WANTED

ROOMS Wtd.—2, unfurnished, in West or North End; must be reasonable or please do not answer. EVergreen 2279.

HOTELS

Park Manor Hotel 5560 PERSHING AVE. In-a-dor bed, living room, dressing room, private tub and shower bath, to $45. In-a-dor, living room, next to bath, $32.50. Private bedrooms, lavatory, hot and cold water, $22 to $25 Monthly.

THE RITZ HOTEL, 4137 LINDELL BL. Cool outside rooms, $1 up; double room, bath, radio, $2; free parking. FR. 3550.

ALCAZAR HOTEL, 3127 Locust—And garage; modern; 75c daily, $3 up week.

MARTIN HOTEL—1510 Market, 75c daily, $3.50 up weekly; modern; free parking.

APARTMENTS

APARTMENTS FOR RENT

Central

MODERN efficiencies, central location, $19. Crunden-Martin, 2d and Gratiot.

South

DRAKE APTS. EXCEPTIONALLY LOW RENTS. 4648 Gravois; beautiful apartments, with large living room, bedroom; all conveniences; carpeted halls. RIv. 0093.

3612 Delor, Cor. S. Grand Beautiful new building; all latest features; bedrooms; cool location; very reasonable.

OVERLOOKING TOWER GROVE PARK 4101 MAGNOLIA, 2370 S. 39th 2-room efficiency; 2 bedroom facilities; all conveniences; cool, airy rooms; will furnish for small additional charge.

APARTMENT—Want to sublease 5-room efficiency; modern; very attractive; south and west exposure. GRand 3313.

LAWRENCE, 1729—Ideal for working couples, includes gas, electric, refrigeration, stove, 3-room efficiency, $32.50-$35. See manager.

OREGON, 4256—New, 3 large rooms; refrigeration, furnace, janitor; clean; very reasonable. FLanders 0885.

OSAGE, 2919—New; very modern rooms; Murphy bed, furnace, janitor, refrigeration; reasonable. FLanders 0885.

RUSSELL BL., 3438—ADLON APTS. 11-Story Fireproof Building. 3 to 6 rooms; opposite park. See these values. PRospect 6300.

RUSSELL, 3300—3-5 rooms, gas, electric, refrigeration; reasonable. See janitor.

Southwest

CLEAN COOL LOCATION 4762 Bonita, corner S. Kingshighway; dandy, large 3-room efficiencies; all conveniences; low rents. FLanders 2302.

OLEATHA, 5052—4-room, sunporch, modern; refrigeration free; garage. PR. 6555.

REBER PL., 4966—6 rooms, heat, hot water furnished; garage; $47.50.

West

5 ROOMS—$35 Modern apartment; hot-water heat and janitor service furnished; rent just reduced to this low figure; ideal arrangement for roomers; act quickly if you want a bargain; 620 N. Union, southeast corner Delmar; also apartments of 6 or 8 rooms, at attractive low rent. JOS.F.DICKMANN R. E. CO., 623 Chestnut

APARTMENT—3-4-5 light rooms; heat, refrigeration; $27.50-$37.50. FO. 6834.

BYRON, 7570—Five rooms, 2 bedrooms; modern; fireproof; garage.

CATHEDRAL PARISH APARTMENT 4337 Laclede; 5 rooms; refrigeration; very low rent. DOUGHERTY R. E. CO.

CABANNE, 5636 — Six rooms; desirable apartment; redecorated; rent $65. E. Paul Smith, CEntral 5290.

CABANNE, 5832-40 — 5-room efficiency; electric, gas, heat, refrigeration included; reasonable. See manager.

CABANNE, 5841—4 and 5 rooms; modern; electric refrigeration and heat; will decorate to suit tenant.

DELMAR, 5512—3 or 4 room apts., furnished or unfurnished, in A1 condition; convenient, comfortable. FO. 3090.

5-ROOM EFFICIENCY, REFRIGERATION 6329-31 Delmar; modern; will decorate.

EASTGATE, 812—5 rooms, Frigidaire, heat, hot water furnished; janitor; newly decorated, cheap rent.

EASTGATE, 707—5808 Westminster; 7 rooms; Frigidaire; reduced. PA. 2649W.

ENRIGHT, 5336—7 rooms, 4 bedrooms; Frigidaire; near schools. RO. 4258.

$35—AT FOREST PARK—$35 1014 Oakview (5800 Oakland); efficiency with two bedroom facilities. Hi. 2645.

INTERDRIVE, 745—5 real rooms, sunroom, refrigeration, garage; very low rent DOUGHERTY R. E. CO., CE. 0330.

INTERDRIVE, 726-32—4 rooms; modern; electric refrigeration and heat; will decorate to suit tenant.

5 ROOMS, 2 BEDROOMS 800 Kingsland; refrigeration.

LINDELL, 3733—DANIEL BOONE APTS. 15-Story Fireproof Building. Very attractive 3 and 4 room efficiencies, $45 and up, unfurnished. FR. 4070.

LINDELL, 4615—PRESIDENT APTS. 12-Story Fireproof Building. Most desirable 3 to 6 room apartments; moderate rents. ROsedale 3328.

APARTMENTS FOR RENT

West

West End Apartments Steam heated, refrigeration, janitor; exquisitely decorated and finished; open 5831 Clemens; 6 rooms, sun porch. 5308-10 Maple, 6 and 8 rooms. 504-510A Lake, 4 rooms, 1 bath; 6 rooms, 2 baths. CLAUDE E. VROOMAN, 796 Arcade Bldg. MAin 0596

SUBLET 4905 ARGYLE VERY REDUCED RATE, 13 MOS 2d floor living room, dining room, sunroom, 4 bedrooms, 2 baths. Mary Potter Love, Inc 23 N. Meramec :: Clayton RAndolph 8153-8154

IMMACULATE 3-room and 5-room efficiency apartments. Furnishings and decorations are in good taste. Compares with the best apartment hotel in the city in environment and appearance. Very reasonable rentals. Ranelagh Wilmar, 5707 McPherson.

LINDELL TOWER 3745 LINDELL Rent or lease 3 or 4 room efficiency; furnished or unfurnished; manager on premises. FR. 3627.

LINDELL AND 42D (Northwest Corner)—Efficiency apartment, $30 up. Manager on premises. DOUGHERTY R. E. CO.

LINDELL, 7333A—5 rooms, screened porch, modern; rent reduced.

$30 UP UNUSUAL EFFICIENCY 4356 MARYLAND

NINA PL., 5858—5 rooms, sunroom; heat, Frigidaire, janitor; reasonable. YO. 1010

CUTE APARTMENT, BARGAIN, $30 1092 S. Taylor, 3 rooms, 5-room efficiency; refrigeration; new; block east of Forest Park; 3 cars.

BARGAIN, $40 7263 Zephyr pl., 2 blocks north of Manchester, new 5 rooms, sunroom, heat, refrigeration; incinerator; garage.

3 BEDROOMS, 2 BATHS 6334 S. Rosebury; 7 rooms, garage.

5885 PLYMOUTH EXCEPTIONALLY LOW RENTS. Modern building; all suites have bedrooms, heat, light, gas, refrigeration.

PLYMOUTH, 5981 — 5-room apartments, heat, janitor service; large spacious rooms cool and convenient; fireplace; many other attractive features. Keeney-Toelle, 5506 Nat. Bridge. MU. 7370.

WASHINGTON, 5678-520 Kingsland — Ideal location 8 rooms, 2 baths, refrigeration free, garage; rental bargain. Open. W. S. Mays, JE. 2440. Sunday. CAb. 5483.

WASHINGTON, 5947—5 rooms, refrigeration; A1 condition; new owner; low rent.

WATERMAN, 5507—9 rooms and 2 baths; rent reduced; will decorate to suit tenant. APARTMENT REALTY CO., 4615 Lindell bl. FOrest 7788.

WATERMAN, 6031—5 rooms; first-class condition; light, airy; refrigeration furnished; reduced. Call BRidge 1851W.

WATERMAN, 6030—4 rooms, inclosed sleeping porch; stove, refrigeration; greatly reduced.

WATERMAN, 5163—6-8 rooms, 2 baths; modern; garage; reasonable. FO. 1325.

WATERMAN, 5710—7 rooms, beautiful location; reduced. V. Viviano, CE. 8069.

WESTGATE, 608—5-room efficiency; heat, refrigeration; will decorate; reduced.

4953 WEST PINE Six rooms, 2 baths, sunroom, refrigeration, garage, etc.; exquisitely finished; inspection by appointment. MAin 0596. CLAUDE E. VROOMAN, 796 Arcade Bldg.

APARTMENTS FOR RENT FURNISHED OR UNFURNISHED

West

Brentmoor Apartments 5414 DELMAR FURNISHED OR UNFURNISHED APARTMENTS. ALSO HOTEL ROOMS 3 and 6 room efficiencies, with 2 bedrooms. Garage. ONE HOTEL ROOM; RENT $35 AND UP. Manager on premises, or HOUSAM CO., ROsedale 8935.

Browning Apartments 5536 PERSHING FURNISHED ALL NEW $40 up Furnished and Unfurnished APTS. Hotel Room, $10 Per Week. See Manager on premises or call ROsedale 9237

MARNE APT. HOTEL, 5528 PERSHING 4 AND 6 ROOM EFFICIENCIES RENT $40 AND UP. Furnished or Unfurnished $12.50 Per Week and Up. Manager, ROsedale 9166. HOUSAM CO., Agents. FOrest 8936.

BUCKINGHAM CT., 4924 — Corner south court; strictly modern; complete; reasonable; week or month.

$32.50 AND UP. 560 KINGSLAND. EFFICIENCIES. LA. 5589.

PERSHING, 5300—Merlyn, new building, 3 room and dressing room, Frigidaire, gas, electric furnished, $45; unfurnished, $40.

PERSHING, 6014—3-4 room efficiency; oil heat; 3 exposures; refrigeration.

TAYLOR, 327 N.—Near Lindell; attractive 4-room efficiency; complete; reduced.

APARTMENTS FOR RENT —FURNISHED

South

NEWLY FURNISHED 3467 GASCONADE, COR. S. GRAND; 3 LARGE ROOMS WITH BEDROOM; ALL CONVENIENCES; LOW RENTS.

OPPOSITE TOWER GROVE PARK. 4109 Magnolia, 2278 S. Thirty-ninth. Beautifully furnished, cool, airy, 4 and 5 room efficiencies; 2 and 3 bedroom facilities. Low rent.

APARTMENT—2-room, neatly furnished, southern exposure. PR. 8341.

BEAUTIFULLY furnished large 3-room apartment; Norge; janitor, phone. 3676 Shaw av.

BLAINE, 3647—Attractive 4-room apartment, $9 weekly, including gas, electric.

BROADWAY, 5215 S.—3 rooms, completely furnished; reasonable.

LAFAYETTE, 3537—Two or three rooms, southern exposure, opposite city park.

NEBRASKA, 4704A—2 cool rooms, southern exposure; front, rear entrance.

VICTOR, 3500—Attractive 2 rooms; nicely furnished; good location; reasonable.

Southwest

Exceptional Cool Location SPLENDID FURNISHINGS 4762 BONITA, CORNER S. KINGSHIGHWAY; LARGE 3-ROOM EFFICIENCIES, ALL CONVENIENCES. FL. 2302.

HOLLYWOOD APARTMENTS 4984 Chippewa st.; attractively furnished, newly decorated apartments. FL. 7040.

KINGSHIGHWAY, 1084 S.—Five rooms, modern; Frigidaire; facing Forest Park.

West

NEWLY FURNISHED APARTMENTS 5885 PLYMOUTH ALL SUITES HAVE BEDROOMS MODERN CONVENIENCES AT LOWEST RENTS

APARTMENT—Nicely furnished, bedroom and efficiency apartments. ROsedale 3558

$30—4337 Olive 3-room efficiency. $8.50 weekly.

CLARA, 712—Completely furnished efficiency; $30. Office, 5577 Delmar.

CLEMENS, 6373 — Real home, 4 large rooms, extra in-a-dor; permanent.

LOW RENT AT FOREST PARK. 1028 Oakview (5800 Oakland); nicely furnished; two bedroom facilities; garage.

LELAND, 808 — 5-room efficiency; complete; reduced to $50. MAin 4645.

APARTMENTS FOR RENT —FURNISHED

West

THESE tastefully furnished 3 and 5 room efficiencies are very modestly priced, yet are equal to the most costly accommodations in the city. Desk service, phone. In the convenient central Grand avenue district. Sir Walter Raleigh, 3664 Washington

MAPLE, 5314—Lovely 3-room aprtment; entire third; fan; $7.50.

$32—4341 Olive 3-room Frigidaire efficiency.

PERSHING, 5544—$9.50 week, $35 month up; completely furnished 4-room eff.

VERNON, 5162—2d floor, newly decorated efficiency; reasonable. FO. 3719.

WASHINGTON, 4914—Two rooms, well furnished; $5.50 week.

REAL DEPRESSION PRICES 3-room furnished efficiency; gas, light, Frigidaire; $30 up. Field's, 4339 Olive.

FLATS

FLATS FOR RENT

Central

FOURTEENTH, 1447 N.—This 3-room complete flat; gas, electric; $9.

FRANKLIN, 1711—Attractive 2 rooms, gas, electric, toilet, $10 month.

North

ASHLAND, 4120—4 rooms, bath, furnace. RODIEK & CO., GR. 0025.

ATHLONE, 4443—5 rooms and bath; rent reasonable. COlfax 2878W.

CLAY, 3029—4 rooms; bath; large yard; garage; reduced; open.

COTE BRILLIANTE, 3653—5 rooms, redecorated; $25. E. Paul Smith. CE. 5290.

DE SOTO, 2041A—3 rooms, Murphy bed, screened porch; reduced, $22.50.

EIGHTH, 1515 N.—2 rooms, gas, electric, $7. Call at 1525, Apt. 6.

ELLIOT, 2718—3 rooms, gas, electric; newly decorated; rent reduced.

FAIR, 4121-21A—4 rooms, modern; garage; reasonable; near park.

FAIR, 3047A—3 rooms, modern. RODIEK & CO., GR. 0025.

REDUCED, 3 ROOMS, BATH—$1350 3924 to 3958 Kennerly; large rooms, new bath, with tile walls; new one-piece porcelain sink; large yard. Apply 3924A.

LABADIE, 4266A—New 3 rooms, screened porch; A1 condition; rent $22.50.

LEE, 3809A—6 rooms, bath, $18. 4157A N. Prairie, 3 rooms, $13. YOrktown 1045

LEE, 4324A—Modern 5-room, screened porch; refrigerator optional; garage.

LEE, 3809A—6 rooms, bath, $18. 4157A N. Prairie, 3 rooms, $13. YOrktown 1010.

LEXINGTON, 4219A—3 rooms; bath, garage; $18; A1 condition. CO. 2166J.

NEWSTEAD, 4116A N.—4 rooms, bath; $16; newly decorated.

NEWSTEAD, 3118 N.—6 rooms, bath, $17; newly decorated; open. CO. 7295.

OBEAR, 4119—3 rooms, screens, toilet; open. CLAUDE E. VROOMAN, MAin 0596. 796 Arcade Bldg.

ST. LOUIS, 2332—4-room efficiency, $22; 3 street cars. WE. 1654. FR. 2663.

TAYLOR, 2922A N.—4 rooms, hallroom, hot-water heat; $22.50; near cars.

4 ROOMS, bath, $16; 3 rooms, $14. 2929 Coleman st., newly decorated and painted.

Northwest

5 OR 6 ROOMS, $20. BATH, FURNACE, GARAGE. In first-class condition; a real rent bargain; inspect today. 1925 Cora av. JOS.F.DICKMANN R. E. CO., 623 Chestnut

ARLINGTON, 2815-17A—3 rooms, modern, newly decorated, reduced to $22.50.

ASHLAND, 5531A—Four rooms, sleeping porch; garage; modern. CAbany 1683J.

CLAXTON, 5388—4 rooms, bath, janitor, awnings; weatherstripped; reduced.

MODERN 5-ROOM EFFICIENCY, $30 4527-37 Elmbank; will decorate.

FLAT—Six rooms, bath, furnace; garage. 4236A Labadie. COlfax 6614R.

GRANVILLE, 1437A—3 nice rooms, bath; $16; heat furnished; $20.

GREER, 4854A—3 or 5 rooms, bath, furnace, screened porch, garage, $20 or $22 month.

HIGHLAND, 5612—3 nice rooms, bath, $15.

HIGHLAND, 5125 — 4 rooms, tile bath, sleeping porch; low rent.

LABADIE, 4818A—5 rooms, bath, furnace; garage; low rent. COlfax 3123.

MAFFITT, 5325A—3 rooms; modern; rent reduced; near transportation.

PALM, 5163—Five rooms, strictly modern; first floor; A1 condition; near cars.

PARTRIDGE, 5478—Lower 4-room efficiency; corner, linoleum; garage; porch.

PENROSE, 4864A—5 rooms, sunroom; garage; near school, church. CO. 5755W.

ST. LOUIS, 4931A—5 rooms, bath, hardwood floors, garage; $27.50. CO. 6318J.

SEMPLE, 2732—New 4-room efficiency, tile bath, hardwood floors, $20.

TERRY, 5111—4 rooms, tile bath, incinerator, awnings. CEntral 7611.

UNION, 1706—Four rooms, bath, $17. DOUGHERTY R. E. CO., 109 N. 7th st.

UNION, 4914 N. — Modern 4-room efficiency; screened porch; very reasonable.

South

ALASKA, 4731—Modern, 4 rooms, metal weatherstripped; redecorated. LA. 3351.

BATES, 622—Flat, modern 4 rooms; $18.

CALIFORNIA, 2243A—4 rooms, modern; refrigeration; reasonable. GRand 9919.

CAROLINE, 2636—Cheap cut price; modern 3 rooms, now $14.

CONNECTICUT, 3619A-21A — 5 rooms, modern; rent reduced. RI. 4844M.

HOLLY HILLS 5951 Coronado; 4 rooms, bath, furnace.

DELOR, 4373—Corner of Christy av., beautiful 3 rooms; $25. ELSPERMAN & LEONHARDT, MAin 2660

DEWEY, 4233A—Single, 5 rooms, hot-water heat. GR. 1362.

FLAD, 4255—6 rooms; just decorated; new hardwood floors; tile bath; $30.

GRAND, 4215 S.—Five rooms, sun porch, modern; garage; $45. RODIEK & CO. GRand 9025.

GRAND, 4427A S.—5 rooms, sleeping porch, garage; modern; reasonable.

GRAND, 4511A—4 large rooms, sleeping porch, refrigeration; reduced. RI. 5507R

HARTFORD, 4129—5, rooms, tile bath new furnace, hardwood floors, garage; newly painted and decorated; open.

LEONA, 3920—5 rooms, modern; hot-water heat; reasonable; garage.

LOUGHBOROUGH, 4572—4 rooms, bath, 2 bedrooms. FL. 5848.

McDONALD, 3918—5 rooms, sunroom, tile bath, hardwood, hot-water heat.

MARCELINE, 3616A (4700 S. Grand)—5 rooms, new, modern, insulated; reasonable

LOWER FLOOR—REDUCED TO $25. 3912 Miami, 4 rooms, tile bath, garage; hardwood floors; furnace. PArk. 4422.

MIAMI, 3949—Modern 3 and sunroom, $25. FLanders 4300.

MINNESOTA, 4441—3 rooms, bath; garage; gas, electric included; $23; heat.

NEBRASKA, 4459—3 rooms, bath, furnace, hardwood floors; $23. CO. 5002

O'MEARA, 3646—Reduced, $25; 3 rooms, sunroom, bath; modern; will decorate.

PARK, 3207A—4 rooms, bath, heat furnished; will decorate; reduced to $25.

DANDY FLAT—REAL LOW RENT 4051 Pennsylvania; 3 rooms, bath, etc.

POTOMAC, 5032—Single 5 large rooms, shower; opposite school. FL. 0681.

RUSSELL, 4162—Modern 5 rooms, built-in porch, garage. PRospect 8350.

SHENANDOAH, 3841—4 clean rooms, furnace; decorated; reduced; pay moving.

SHENANDOAH, 4051A—Five rooms, bath, furnace, newly decorated, painted, $22.50.

THERESA, 1516 S.—5 rooms, all modern; steam heat; redecorated; reasonable.

TOWER GROVE, 2320—5 rooms, upstairs; bath, furnace. Phone NE. 2287.

VANDEVENTER, 1736 S. Modern, 4 rms., refrigeration furnished, $25. FR. 1571.

WISCONSIN, 2806—3 nice rooms, bath, $18; garage; near brewery, schools.

WISCONSIN, 2920—4 nice rooms, bath; laundry, hot water, reduced to $18.

Southwest

BANCROFT, 5252—Finest 5 rooms, Southampton flat; near schools, cars.

FLATS FOR RENT

Southwest

$25 Delor 5614 modern, 5 rooms, steam heat, electric range, garage; cool and quiet; only building in block. CA. 6957W.

HANCOCK, 6950A—5 rooms, bath, $25. HIland 9748.

NOTTINGHAM, 5043—Reduced to $35; 5 rooms, modern, garage. FL. 0364.

West

$20—PAGE, 4373A—4-room, porch, yard; furnished or unfurnished.

CABANNE, 5026—5 rooms, bath, $25. STEINLAGE, 722 Chestnut. CH. 8744.

CATES, 5834A—Modern 4 rooms and sunroom, desirable location. CH. 0703.

CENTRAL, 1021 (6800 Oakland)—Modern 4 rooms, sleeping porch.

CHOUTEAU, 4377-81A—3 rooms, bath, gas, electric; $15, $16.

CLARA, 1402A—3 rooms, newly decorated and painted; tile bath; rent $15.

A REAL HOME ON A FINE STREET 6706 Crest, 5 rooms, decorated; new; garage; close to Pershing School; NOW $32.50; was $65; large yard. PA. 4422.

DELMAR, 5173A—Modern 6 rooms; will decorate to suit; very reasonable.

EASTON, 47xx—6 rooms, store, 22x60. Bedrock. Box M-1, Post-Dispatch.

EASTON, 4433A—3-4 rooms, bath, hot water, decorated, $12, $16. FO. 6177.

EASTON, 3519—6 rooms, bath, steam heat; rent $25; will decorate.

EUCLID, 1146 N.—3 large rooms, bath, well located, reasonable rent.

EVANS, 4331A and 4333—4 rooms, bath, hall; gas water heater; garage; $16. MAin 2220.

EVANS, 4653—4 splendid, clean rooms; bath; furnace; best condition; open; $19

EVANS, 4011—3 nice rooms, decorated, porches, yard; convenient; $12.

FOREST PARK BL., 3816—3 rooms, bath; garage; excellent condition, $20.

GIBSON, 4460—Modern, 3 rooms, hardwood floors, hot-water heat, vitrolite bath; newly decorated; reasonable.

GOODFELLOW, 1477A—5 rooms, good condition; bath, furnace; cut to $30. WATKINS, 722 Chestnut. GA. 7982.

HAMPTON, 1244—Just south of Oakland av., 1st floor, 4 modern rooms, convenient, reduced. HI. 2610.

KENSINGTON, 5242—6 rooms, heat, refrigeration; redecorated; garage; $45. E. Paul Smith, CEntral 5290.

LACLEDE, 4343—4 rooms, hardwood floors, tile bath, steam heat; cut to $25.

LINDELL, 7333A — 5 rooms, screened porch; rent reduced; heat, garage, janitor service; electric refrigeration.

McMILLAN, 4630A—6 rooms, bath, furnace, newly decorated; $30; key first floor. JOST R., 113 N. 10th st.

5742 McPHERSON. Six large rooms, tile bath; hardwood floors; hot-water heat; garage; in first-class condition; low rent; open.. JOS.F.DICKMANN R. E. CO., 623 Chestnut

McPHERSON, 4396A—6 rooms, bath. STEINLAGE, 722 Chestnut. CH. 8744.

McPHERSON, 6030A—Six rooms; garage; near St. Roch's; your price. CA. 1683J.

MAPLE, 5915 — Beautiful 6-room flat; large side yard; convenient to car lines, schools and churches; rent $40, including janitor service and coal; after inspecting, phone FOrest 4908.

OAKLAND, 6424—Opposite Forest Park; 3 lovely rooms. GRand 7411.

OLIVE, 4246A—4 rooms, bath; reasonable. LAc. 6648.

OLIVE, 4285—Five rooms, $35. E. Paul Smith, CEntral 5290.

PAGE, 3633—4 rooms; janitor service; newly decorated; reduced; open.

PAGE, 5042A—7 rooms, bath, furnace; $35. Call JOST, CHestnut 2575.

PAGE, 5973A—6 rooms, modern, excellent condition; $35. Open today 2 to 5.

WAGNER, 6129—4 rooms, modern; $20. LEISNER RLTY., PA. 0583.

WALTON, 1418—3 rooms, bath, electric; 1st floor; $15. GArfield 1530.

WASHINGTON, 4637—6 rooms, tile bath, reduced. FOrest 5268.

3 ROOMS, bath, furnace, $20; Page and Sarah, northeast corner.

FLATS FOR RENT—Furnished

North

MONTGOMERY, 1122—3 furnished rooms; bath; cheap. GRand 9919.

VINE GROVE, 3043A—3-room furnished flat; $5 week; newly decorated.

Northwest

CLARA, 3348A—4 rooms, modern; something exceptional; $10.50 week; live here 24 months, furniture is yours. RO. 4180.

South

BLAINE, 3936A—3 rooms, bath, gas, electric; $6 week. FOrest 0986.

HENRIETTA, 3252—Lovely living room, dining, Murphy, kitchen, dinette, bedroom; close schools, cars, park; $40.

PORTIS, 2204A—5-room efficiency, complete; garage; sleeping porch. FO. 7759.

TWELFTH, 1612A S.—2 rooms, private bath, nicely furnished, $4.25. GA. 3494

West

EVANS, 4249W—3 rooms, furnished like your own home; complete; very cool; hot water, gas, electric free; $5.50-$9.

EVANS, 4461—Flat, 4 large rooms, furnished or ufnurnished; reasonable.

FLATS AND AP'T'S WANTED

FLAT Wtd.—4 rooms, vicinity Shaw and Vandeventer, if owner accept life policy, old line reserve, part pay; year lease. Box M-327, Post-Dispatch.

HOUSES WANTED

I HAVE tenants for 4, 5 and 6 room cottages and bungalows in Richmond Heights and Maplewood. T. L. Lang, 1031 Big Bend. HIland 6373.

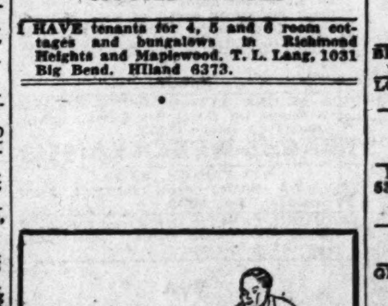

Business men use Post-Dispatch want ads to find partners.

Business men use Post-Dispatch want ads to select salesmen.

Business men use Post-Dispatch want ads to sell service.

Call MAin one, one, one, one and ask for an adtaker to place your want ad.

HOUSES

RESIDENCES FOR RENT

North

6 ROOMS, MODERN, ONLY $32.50. With good furnace, bath; fine condition; first-class neighborhood; 2205 University st. See agent there.

HOUSE—5 large, light rooms; garage; big yard; $17. Apply 348 N. Boyle.

OXFORD LANE, 8632—Modern 6 rooms, double brick garage; reasonable. GREULICH, GRAND AND SULLIVAN.

Northwest

4-Room Bungalow $24.00 8327 Eton pla., tile bath, hardwood, steam heat; garage. BERLING, MUl. 2509. Sundays and evenings. MU. 0420.

5-Room Bungalow $26.00 2147 69th st.; brick, tile bath, hardwood, furnace; garage. GERLING, MU. 2509.

FOUR-ROOM BRICK BUNGALOW, $25. New craftex walls, cedar closets, garage; a large yard; a real home. YOrk. 0733.

BEACON, 5206—Brick bungalow, 5 rooms, modern; garage; $30.

GREER, 5529 — 5-room brick bungalow; modern; lovely yard; garage, reduced.

HARNEY, 5917—4-room frame cottage; all conveniences; for $22.50.

ST. LOUIS, 5712 — Modern 5-room brick bungalow; 1 floor; garage. CH. 0703.

WALBRIDGE, 4125—5-room brick; bath, furnace, sleeping porch, garage; near St. Engelberts, Scullin schools.

South

BOTANICAL, 3657—Attractive 8 rooms, formerly $85, now $55. PA. 4628.

EADS, 2933—7 rooms; good order; screens, shades, bath, furnace, low rent. GA. 1530.

GRACE, 4451-53—Duplex bungalow; four rooms, bath, modern. RI. 4866M.

HEIDELBERG, 4875—5 rooms, $30; modern; garage. FLanders 4300.

MIAMI, 4132—Modern 4-room bungalow; garage, reasonable. FO. 3572.

SCHILLER PL., 3948—Duplex bungalow; 4 rooms, hardwood floors, hot-water heat; reduced to $25. PR. 6200.

SIMPSON PL., 1730—7 rooms, hardwood floors, hot-water heat; 2-car garage. GR. 0309. CE. 5639.

THOLOZAN, 4355—5 rooms, tile bath, garage, hardwood floors, furnace, reasonable. GR. 8510.

VIRGINIA, 5232—Dandy 8-room residence, 2-car garage; very reasonable. CE. 6818.

Southwest

COMMONWEALTH, 3341—6-room bungalow; 2 baths; 2-car garage; rent $32.50, E. Paul Smith, CEntral 5290.

LEOLA, 3335—4 rooms; modern. TONY HURLEMAN, LAclede 9092.

West

CLAYTON RD., 6612—Furnished or not; 8 rooms, electric stove and refrigerator; low rent. STerling 2299.

EUCLID, 766 N.—Nine rooms, $45; 2-car garage; for 2 families or roomers; redecorated and painted. GRand 8495.

HAMILTON TER., 5975—9 rooms, 2 baths, rent $45. E. Paul Smith, CE. 5290.

MITCHELL PL., 1933—5-room modern bungalow; sleeping porch; nice location, 1½ blocks from good schools and library; rent $37.50. HI. 1006, call mornings.

PAGE, 3872 — 9 rooms; bath, furnace, screens; 2 garages; $40. GA. 1530.

14 PARKLAND PLACE Modern 10 rooms, 2 baths, hot-water heat; double garage; first-class condition; open. MAin 4258.

PARKLAND PL., 15—11 rooms, 2 baths, garage. E. Paul Smith. CEntral 5290.

RIDGE, 5573 — 5-room brick residence; modern. Call GArfield 3712.

FURNISHED HOUSES FOR RENT

West

CLAYTON RD., 6612—Furnished or not; 8 rooms, electric stove and refrigerator; low rent. STerling 2299.

RESIDENCE—August and September; unusual summer home, Cabany district; large grounds, sleeping porch, 3 baths; modern in every way. References required. Box D-48, Post-Dispatch.

HOUSES, FLATS, ETC. FOR RENT, FOR COLORED

CLARK, 2303 — Four nice rooms, bath, electric; $17.50. (*)

FINNEY, 4001—4 rooms, bath, $22. STEINLAGE, 722 Chestnut. CH. 8744.

HICKORY, 3002A—3 nice rooms, bath, electric, $17. (*)

TO LET—BUSINESS PURPOSES

603 PINE Store. 24x18.

2100 WASHINGTON 5-story and basement building; 54,000 quare feet.

4947 DELMAR Store, 18x63, adjoining Woolworth's new store—second floor offices.

MERCANTILE-COMMERCE BANK & TRUST COMPANY

Central

CAFETERIA for lease; fully equipped. 3536-38 Washington; best location in city if properly managed.

BEER-RESTAURANT OR STORE. 613-15 Pine; A1 location; will decorate; low rent. JOST R., 113 N. 10th.

LINDELL, 3561—Store, suitable for delicatessen, grocery, office; resonable.

North

BROADWAY, 1950 N.—Store and 2 rooms; low rent; good order. GArfield 1530.

LOT—225x144, with office. 2525 St. Louis. TYler 1129.

Northwest

REAL OPPORTUNITY HERE, $17.50. 5307 Prange, at 4000 N. Union; store, modern; barber, beauty shop, shoe repair, cleaner or any business. MA. 2936.

South

GRAVOIS, 5465—Store, suitable for retail business, has display window; low rent; inspect today.

MORGANFORD, 4509—Large store, good business location; reduced. RI. 2677J.

STORE—Jefferson and Cherokee, southeast corner; a good location for any kind of business; key on premises. MOUND CITY TRUST CO. EV. 1000.

STORE—Double, corner, good location; $30. 3230 Hickory. EV. 9786.

West

Garage and Sales Room 75-car capacity at astonishing low rental; most outstanding location in city, 6320 Delmar; 30,000 people within walking distance, 300,000 within five minutes' ride, 75,000 pass door daily, occupied 12 years by Ford and Chevrolet agencies; doing $750,000 annual business. Call Hays, GAr. 3920, Monday.

4722 DELMAR—GARAGE—$18. 3500 square feet, good order. McDONALD, 1111 Chestnut. MA. 0142.

STORE BARGAIN—4339 OLIVE—$35 Real location for any business.

Office Space

Studio or Photographer Five attractive offices in business center. Apply 348 North Boyle.

DESK SPACE — Fullerton Bldg.; desk, phone furnished; reasonable. MA. 2977.

LINDELL, 4xxx—Desk space, $5; large offices, $15. Parking. FR. 9964.

RESORTS

For Rent

CLUB HOUSE—Near Fenton; furnished; 3 rooms; by week or share half interest. NE. 0770.

For Sale

LOG CABIN—2 rooms, furnished; 1 acre, trees; well, creek, swimming pool; on hard road, near Barnhart. NE. 1216.

SUBURBAN RENTS

SUBURBAN PROP. FOR RENT

JEFFERSON, 8315—6-room modern brick bungalow; large lot; close to schools, churches, good transportation; low rent; 5 blocks north of Page at 8300. JOS.F.DICKMANN R. E. CO., 623 Chestnut

MODERN bungalows, $20 to $35 month. SCHUERMANN BLDG. & R. CO. MU. 5700.

NORMANDY DR., 7575—5 rooms, modern, fireplace; h. w. heat; 2-car garage.

Brentwood

5-ROOM BUNGALOW, $35

Located in Brentwood, near high and public schools; hardwood floors, tile bath; large lot. Phone CH. 6900, ask for Miss Drews.

Kirkwood

BUNGALOW—5 rooms, Osage Country Club grounds, $50. Kirk. 1410 or 211.

WASHINGTON, 322 W.—Modern 4-room bungalow, unfurnished.

Luxemburg

WACHTEL DR., 1440—Modern 3-room bungalow; bath, garage. RI. 0268M.

Maplewood

ELM, 7447—5 rooms, bath, furnace, nice yard; $22.50. McDONALD, 1111 Chestnut. MA. 0142.

University City

PENNSYLVANIA, 1071A—Single flat, five rooms, new; decorated; hot-water heat, porches, garage. LA. 0020.

Webster Groves

ARTHUR, 106—6 rooms, tile bath; nearly new; $55; open. REp. 3881.

ATLANTA, 349—5-room brick bungalow; $35. ELSPERMAN & LEONHARDT, MAin 2660.

ATLANTA, 337—Bungalow, 7 rooms, 2 baths, 2-car garage. HI. 0421.

CALIFORNIA, 423A—Pasadena, Webster, 6 rooms, $50; beautiful flat. GA. 0108. E. A. BOKERN CO., Fullerton Bldg.

LANSDOWNE, 7418—5-room brick bungalow; hardwood floors, electric refrigeration; drive-in garage; $45.

OLD ORCHARD, 109 N.—6 rooms, screened sleeping porch, garage; good location; also 7849 Well av., 5 rooms, good garage. Call WEb. 3453W or WEb. 1350.

SUMMIT, 1060—5-room bungalow, $30. E. Paul Smith, CE. 5290.

Wellston

FERGUSON, 1456-58—5 rooms, bath; garage. FOrest 7174.

Suburban Property—Furnished

Ferguson

HERN, 409 (Ferguson)—5 rooms; open Sunday.

REAL ESTATE

REAL ESTATE—EXCHANGE

BARGAIN BUNGALOW, WILL EXCHANGE

Well-located, west; this dandy, almost new brick bungalow; 5 rooms and breakfast room, hot-water heat, oil burner, electric refrigeration; beautiful, large lot; good financing; will exchange for cottage or vacant.

DIMMITT-RICKHOFF-BAYER, GAr. 4710

3651 CONNECTICUT

★ Single 5-6; clear; want good modern 4-5 room bungalow. Will pay cash difference.

RENGEL-WEBER LA. 9543

MOORLANDS RESIDENCE, WILL EXCHANGE

On York dr., in Moorlands, this lovely brick residence, almost new; 6 bedrooms; 65-foot lot; oil burner; one mortgage; exchange for smaller property.

DIMMITT-RICKHOFF-BAYER, GA. 4710.

5 ACRES, chicken farm, 12 miles out. Trade for small bungalow, County. Clayton Postoffice.

75 ACRES, 25 cleared; no house; want cottage. FOrest 3198.

BUNGALOW Wtd.—Northwest or county; take a clear single flat. Call Spinale, FEINBERG, 2914 N. Union. EV. 4900.

CONNECTICUT, 3515—5-6 single, trade for double or bungalow. FEDERER, 2610 Gravois. PRos. 1519.

EXCHANGE — 5 acres on highway for property, anything. 4241 Juniata. LA. 6576.

I HAVE choice clear vacant and 2 single flats; want modern 5-room bungalow, west. Call Shapiro, EV. 4900.

LILE, 7726—6-room bungalow, Moorlands, 1188—5-room bungalow, Princeton, 2019—5-room bungalow, Woodland, 1310—4-6 single. Want to trade each of these Richmond Heights properties for double flat or business property. HI. 6373.

HAVE clear residence 53xx Bartmer, will trade for 4 bedrooms, 2 baths, in Moorlands, University Hills or Wydown section. Box K-44, Post-Dispatch.

MISSOURI, 2249—Residence; clear; nine rooms, bath, garage. RODIEK & CO. GRand 0025.

PAGE, 4853—8 rooms and garage; residence, small farm. J. & J. REALTY CO., 310 Wainwright Bldg. MAin 6714.

SUPER FILLING STATION—Lease, southwest corner Mackland and Baker; income property or desire to trade. BLUMENFELD, CAbany 8500.

TRADE 3-3 modern double for larger single home or other property. 4984A Odell.

REAL ESTATE—WTD. TO BUY

$11,500, $12,500, $13,500

SOUTH OF CLAYTON ROAD ON LAY PROPERTY BOUGHT — 24-hour service. GLICK, 822 Chestnut. MAin 4182

Suburban Property Wanted

WANTED—1 to 5 acres, small house; must be a bargain. Box M-273, Post-Dispatch.

SUBURBAN PROP. FOR SALE

MR. RENTER, until Aug. 1 your rent will buy 4 or 5 room houses at a price below cost; no cash down. YO. 1178.

ONE ACRE, NEAR FLORISSANT. Electric; near bus, schools; quick sale, $690, $90 cash. MUlberry 0820.

Carsonville

WELSBERG, 3236—5-room modern brick bungalow; garage; $300 cash; total cost $27.50. No renewals. YO. 0973.

Kirkwood

FOR real values in county real estate, see KIRKWOOD TRUST CO., Kirkwood 210.

Pine Lawn

BUNGALOW—Beautiful Spanish type, 6 rooms, 1 floor, finished attic; lot 70x175; fine location; owner forced to sell; sacrifice. LAc. 8109.

CRESTON, 6229—Beautiful 6-room two-story brick bungalow, at a bargain. EVergreen 2118.

DARDANELLA, 6241—5-room modern brick bungalow; $3500, $500 cash; total cost $27.50. No renewals. YO. 0973.

Richmond Heights

LOT Francis pl., just off Clayton rd., 50x224. JOST RLTY., 113 N. 10th. CEntral 8873.

St. John's Station

RIDGEWAY, 3977—4-room modern, lot 60x153, $1375, $500 cash, balance monthly, $16. No renewals. YO. 0973.

University City

Buy Now at Reduced Price

New West End Residence

7440 Stanford; compare this value with others. Natural fireplace, large living room, sun room, breakfast room, tile bath, shower, linoleum on kitchen floor, built-in garage; University City grade and high schools.

EUGENE J. ALTHEIMER, WILLIAMS & CALMER, INC., 817 Chestnut.

RESIDENCE — Duplex; University Hills; sacrifice; make offer. 7390 Kingsbury.

USED AUTOMOBILES FOR SALE

REMODELING SALE

SACRIFICING OUR ENTIRE STOCK
NEVER AGAIN SUCH LOW PRICES
Certified Cars—5-Day Driving Trial

STUDEBAKERS		OTHER MAKES	
1928 Commander Sedan	$ 85	1927 Hup Sedan	$ 85
1928 President 8 Sedan	195	1928 Buick Coupe, Model 54C	195
1929 Dictator 6 Victoria	195	1930 Dodge Coupe (D. A.)	245
1929 Com. 6 Sedan	275	1929 Essex Coach	$69.50
1929 Com. 6 Brougham	295	1929 LaSalle 7-Pass. Sedan	475
1929 President 7-Pass. Sedan	345	1930 Chevrolet Coupe	195
1930 Dictator 8 Coupe	275	1928 Cadillac 7-Pass. Limo	445
1931 Stude 6 Coupe	295	1930 Hupmobile 8 Coupe	345
1931 Stude 6 Roadster, F. W.	375	1930 Marmon Sedan	375
1931 Com. 8 Coupe	495	1930 Hup 8 DeLuxe Sedan	395
1932 Stude 6 DeLuxe Coupe	595	1931 Dodge 8 Sedan	495

Drive in on Lot **LIBERAL TRADES and TERMS** *Drive in on Lot*

Arthur R. Lindburg, Inc.

STUDEBAKER AND ROCKNE DISTRIBUTORS
GRAND AND LINDELL—USED CAR LOT
OPEN EVERY NIGHT UNTIL 10 O'CLOCK

SUBURBAN PROP. FOR SALE

Webster Groves

Syndicate owners are winding up their affairs and are disposing of their holdings in order to liquidate, and will sell the few unsold lots in TELSA PLACE, while they last, at special low prices. The owners mean business. They intend to sell out, and will give careful consideration to any reasonable offer. Here is your opportunity to buy a lot in this subdivision of lovely homes at a real saving. Every lot is a dandy. All improvements made and paid for, ready for you to build your home. There are no better lots anywhere at these prices. If you are looking for bargains here is your opportunity. JAS. C. MORFIT, 718 E. BIG BEND RD.

HERE IS A SACRIFICE
Owner is anxious to move to California and has just given us a short time in which to find a buyer for his attractive home; 5 large rooms, 2 master bedrooms; all in A1 condition.
FIRST NATIONAL RLTY. REp. 3881.

BRICK bungalow at 326 Spring ave., 5 rooms and sun parlor; garage in basement; corner lot; high location. Extended terms. Price is right.
MORGAN E. COGGESHALL, AGENT
REp. 2680 34 W. Lockwood Ave.

NEAR high, parochial and Bristol schools; 6 rooms, sunroom; lot 135x450; shade trees; from $10,500 to $6500.
FLOYD DAVIS, RE. 0461.

BANKRUPTCY Court orders this lot sold, 60x150, $1000; a rare bargain. Apply 718 E. Big Bend Road, Webster.

COMPLETE LIST—With map of Webster. THEO. R. APPEL, 46 W. LOCKWOOD.

PARKLAND, 24—5-room brick, hot-water heat, screened porch; open. REp. 3881.

TREMBLEY-WILSON R. E. & LOANS CO. Phone RE. 0308 for Webster map and list.

BUNGALOWS AND COTTAGES For Sale

Northwest

MUST BE SOLD.
4932 Maffitt pl., beautiful 6-room bungalow, hot-water heat, hardwood floors, tile bath; 2-car garage; open afternoons, 2-5.
HARTWIG DISCHINGER. FR. 2943.

REASONABLE OFFER
2125 67th st.; modern brick bungalow; 1st deed trust, $2200. EVergreen 4795.

South

A HOME OF YOUR OWN
Enjoy life, save money, get ahead. 4366 Ellenwood will do this for you. PR. 4809.

Southwest

BEAUTIFUL LARGE LOT
Bungalow, 5 large rooms, modern, lot 60x200, 60xx Smiley.
★ **RENGEL-WEBER LA. 9543**

NACEL, 8243—5 rooms, toilet, $1600; terms. RENGEL-WEBER, LA. 9543.

West

BRICK BUNGALOW—$4500
Corner Woodruff and Lillie; 5 rooms, tile bath and garage.
DOUGHERTY R. E. CO., 109 N. 7th St.

FLATS, APARTMENTS, FOR SALE

North

LINDELL PLACE FLAT
3934 Sullivan; 5-6 rooms; furnace; good rooms; good rental.
GREULICH, GRAND AND SULLIVAN.

4-FAMILY FLAT, $2800.
2938-40 Sheridan, near Glasgow school; 3 rooms; rent $625; terms.
JOHN GRETHER & CO., 722 Chestnut st.

A BARGAIN FOR SOMEONE
4047 Labadie av., single flat, 3 and 3 rooms.
KNICKMEYER-FLEER, CO. 3425.

4-FAMILY FLAT, $2750
N. e. corner Thomas-Elliott; four rooms, bath; rent $864; terms.
JOHN GRETHER & CO., 722 Chestnut st.

Northwest

DANDY 4-5 SINGLE FLAT, $5250
Terrace, 40-ft., 2 baths, furnace; good neighborhood; near Natural Bridge bl.; consider lot as part payment.
FEINBERG, 2914 N. Union. EV. 4900.

South

3730 ALDINE AVE.—CLOSING ESTATE
5 rooms 1st floor; two 3-room apartments 2d floor; $2650.
★ **RENGEL-WEBER LA. 9543**

543 FASSEN, $3750
★ 3-3-3 single; bath, furnace; 2-car garage. LA. 9543.

WYOMING (west of Grand)—4-family, 3 rooms, cash, subject $4500 first deed. 4338 Osceola.

West

Big Bargain for Cash
6447-49 ALAMO AVE.—4-family flat, 6-room efficiency. Lot 40x135.
Mercantile Commerce Bank and Trust Company
8th and Locust Sts. CEntral 3500

WELLS, 5356-58—4-5 rooms, modern screen porches, large lot, owner. CEntral 8492.

RESIDENCES FOR SALE

South

$3500-3111 Eads-$3500
9-room brick; bath, furnace, garage.
RODIEK & CO. GR. 0025.

MISSOURI, 2249 — Residence, 9 rooms, furnace, bath, garage. RODIEK & CO. GRand 0025.

3939 RUSSELL BL.
Extra good built 8-room residence, hot-water heat, newly decorated.
HENRY HIEMENZ R. E. CO., 614 Chestnut.

6603 VIRGINIA AV.
8-room frame house.
HENRY HIEMENZ R. E. CO., 614 Chestnut.

West

3974 DELMAR, $4650.
Worth $8000; 11 rooms, kitchenettes.
JOHN GRETHER & CO., 722 Chestnut st.

VICTORIA, 6142—sunroom; will trade. R. CO. FR. 3688.

$11,500 home for $6250; lot 53xx; modern. FOrest 8015.

OLLIE HAUPT

'27 Chevrolet Sedan; original paint .. $ 35
'32 Plymouth PB De L. Sedan, down 125
'31 Ford De L. Sedan, latest, like new 195
'32 Plymouth PB De L. Coupe, down 125
'29 Dodge (6) De L. Sedan, a beauty 195
'30 Ford De L. Coupe, rumble seat .. 195
75 Crysler De L. Coupe, rumble seat 185
'30 Peerless De L. Sedan, 6 w.w., trunk 175
75 Chrysler De L. Sport Roadster; bargain
'29 Pontiac 2d Ser. Sedan, new tires 135
'31 Ford De L. Coupe, just like new 245
'31 Chrysler (6) Imp. 7-Pass. Sedan 495
'31 Plymouth De L. Coupe, rumble seat 285
'29 Buick Little (6) De L. Sed., orig. 225
'31 Chevrolet De L. Coupe, very latest 265
'31 Ford De L. Cab'let, latest, like new 275
'29 Nash Sedan, little (6), trunk .. 135
'31 Oakland De L. Coupe, 6 w.w., trunk 275
'30 Packard little (8) De. L. Club. Sed. 425
'31 Olds De L. Sedan, 6 w. w., trunk 425
$31 Ford Victoria, very latest type .. 245
Open evenings till 9. Really trade. Terms.

4166 OLIVE

West Side Buick-Pontiac

'30	Master Buick 5-Pass. Coupe	$445
'30	Buick Sport Coupe; 6 wheels	$435
'29	Buick Master 6 5-pass. Coupe	$345
'27	Buick Standard 4-pass. Coupe	$100
'29	Studebaker 6 Sedan	$295
'30	Oakland Sedan	$295
'30	Pontiac Coupe	$275
'32	Ford Tudor	$395
'27	Franklin Sedan	$145
'27	Hupmobile Sedan	$65

KINGSHIGHWAY and McPHERSON FOrest 0121

USED CAR BARGAINS
Always At
Wellston Motor Co.
Authorized Ford Dealer
6353 EASTON AVE.

BUSINESS PROPERTY FOR SALE

South

REAL BUSINESS CORNER
★ 3900 Shenandoah—Stores and flats, hot-water heat; garages. LA. 9543.

REAL ESTATE—OTHER CITIES

MODERN HOME, all conveniences, 3½ acres, fruit trees. Foster, Wilson Heights, Collinsville, Ill., Routes 11 and 40.

FARMS FOR SALE

Missouri

74-ACRE improved home at low price, $1600; 3 horses, mules, 3 cows, 4 heifers, 2 calves, 3-year-old bull, brood sow, 6 pigs, 80 hens, 10 turkeys, ducks and geese, farm wagon, tools, some furnishings garden and 26 acres crop included; easy drive to state university, on R. F. D. Phone, gas available, mile school and church; 50 in cultivation, level to gently rolling, 15 creek bottom, good pasture, mostly woven wire, well and spring, lots wood, some timber, about 100 sugar maples; fair frame house, 40-ft. barn, other buildings; real buy for home or investment, $1600, part cash, 10 years on balance; free July list; 300 others. United Farm Agency, D-428, B. M. A. Bldg., Kansas City, Mo.

FILLING STATION
2 acres fronting Highway 61 and Miller rd., 13 miles south; 3-room house with attic, 2 cisterns, filling station and large repair garage; $4500. YATES, 4109 S. Grand. RIverside 5577.

FARM—40 acres land, 6 miles northeast Troy, Mo. H. A. Orr, 956 Hamilton.

LITTLE FARMS—5 to 50 acres, 16 miles out, $60; electric. FLanders 2990.

St. Louis County

5 ACRES, 17 miles west; equipped for cows, hogs, chickens, fruit, truck gardening; $9000, $4000 cash; $15,000 place. A money-maker. Furniture, poultry, tools, everything included.

LOANS ON REAL ESTATE

We Have Money

for a large number of conservative first mortgage loans on modern properties in amounts of $500 to $5000. Prompt attention to all applications.
W. I. CHRISTOPHER & ASSO., INC.
GArfield 4022. 800, 506 Olive St.

MONEY WANTED

MONEY Wtd.—$1800, 6 pct., 3 years, 1st deed of trust, on 4-family brick flat, value $7000, 3 pct. commission. Box D-358, Post-Dispatch.

MONEY Wtd.—$700 at 10 per cent, payable $50 monthly. Box D-10, P.-D.

AUTOMOBILES

USED AUTOMOBILES

Wanted

100 CARS AND TRUCKS WANTED AT ONCE. CASH WAITING. MONARCH, 3137 LOCUST

75 CARS AND TRUCKS WANTED—BRING TITLE, GET CASH 4163 MANCHESTER

100 CARS WANTED—JUST STARTING Pay Cash. RO. 8988. 4593 Easton.

AUTOS 100 any make or model. Just starting. 4557 Easton.

AUTOS Wtd.—See us before making loan or selling; we pay biggest prices; mortgages paid. LA. 5910. 2819 Gravois.

AUTOS bought, loans, any age, any time. Klink, 2246 S. Grand. LAclede 5656.

AUTOS Wtd.—Just starting; will pay highest cash price. 2819 S. Jefferson.

BROCK I PAY MORE—CASH JE. 8200 4418 Olive

COUPE Wtd.—Or coach, late model, wish to apply 80 acres of Ozark Club sites, as partial payment. Box D-171, P.-D.

FORDS, Chevrolets wanted; cars and trucks, and other makes; cash paid. 3114 Cass. FRanklin 7540.

WE need cars; will pay highest cash price. FRanklin 6877. 3843 Easton.

USED CAR Wtd.—Cheap for cash; will assume. PRospect 9503.

USED CARS Wtd.—Pay best price. Miller, 2651 Gravois. PRospect 8806.

USED AUTOMOBILES FOR SALE

GANGWAY! HUDSON, ESSEX and TERRAPLANE USED CARS

Cars you will be proud to own. Reconditioned and guaranteed by the distributor. Permanent transportation. OWN THE BEST MONEY WILL BUY
Each Hudson-Essex and Terraplane is reconditioned in our shop, new tires, paint and battery.
5 DAYS' FREE TRIAL
30-day guarantee and one-year free road service on cars over $250; Hudson cars give better than 14 miles to the gallon, "actual test"; Essex and Terraplane up to 21 miles per gallon. Better than 20,000 miles to set of tires. No cash down plan—balance easy terms on the small balance.
Many Other Makes and Models
HUDSON-FRAMPTON HUDSON-ESSEX DISTRIBUTORS
4525 Delmar 3620 Gravois 3309 Locust

Save

LOOK AT THESE PRICES
$10—$50—$75—$95
DOWN
BALANCE TO SUIT

1927 Chrysler Coupe .... $ 35
1928 Gardner Sport Roadster ... 110
1928 Willys-Knight Sedan, 66A .. 125
1927 La Salle Sedan 125
1929 Chev. Roadster, new paint .. 150
1928 Reo Sport Coupe 175
1930 Ford Panel Truck 195
1930 Essex Sedan 225
1930 Ford Coupe, extras 225
1931 Chevrolet Sport Coupe 295
1931 De Soto 6 Coach 345
1932 Ford L4 Coupe 350
1932 Ford L4 Coach 365
1932 Chevrolet Coach 365
1932 Chevrolet Sport Roadster .. 375
1930 Chrysler 77 Sport Coupe ... 375
Philco radio; perfect
1932 Chevrolet Coupe 390
1932 Chevrolet De Luxe Coach .. 395

LASKER 3030 LOCUST

HERE'S GOOD NEWS! FINANCE CO. GIVES AWAY HUNDREDS OF DOLLARS IN

Used Car bargains each week by selling "turned in" cars for the balance due. Look over these prices and be convinced, but better still, come in, look over our stock.
147 CARS ON HAND
A FEW SPECIAL BARGAINS

'29 Chev.	$ 75	'25 Hudson	$ 52
'26 Cadillac	$ 85	'29 Ford	$ 75
'28 Buick	$125	'29 Plym'th	$ 95
'28 Chrysler	$125	'28 Olds	$125
'30 Auburn	$148	'29 Hudson	$139
'30 Ford	$150	'28 Hup	$165
'30 Chev.	$165	'29 Marmon	$185
'30 Dodge	$175	'30 Oakland	$195
'31 Essex	$195	'30 Pontiac	$195
'30 Buick	$195	'30 Hupp	$225
'31 Ford	$225	'30 Pontiac	$225
'30 Chrysler	$245	'31 Pontiac	$245
'31 Chev.	$250	'31 Graham	$245
'31 De Soto	$285	'31 Marmon	$295
'32 Ford	$350	'31 Nash	$295
'32 Chev.	$350	'32 Plym'th	$295
'32 De Soto	$485	'31 Olds	$345
'31 Buick	$495	'30 Pierce	$495

Terms: $25, $50, $75 Down or Trade Car
Cash Terms: $25, $50, $75 down. Trade the car you are driving as down payment; 12 to 24 months to pay.
WELFARE FINANCE CO.
1039 N. Grand 2926 Locust
Over 35,000 Customers Since 1919

Cabriolets For Sale

FORD—Cabriolet, 1932 V-8; perfect shape.
MENDENHALL, 2315 LOCUST

PIERCE CABRIOLET
See this; driven 17,000 miles; looks and runs like a new car; cost $4000. Can be bought for ½ of what its worth. Price only $850. Terms. Trade.
REICHARDT CHEVROLET, WEBSTER GROVES

Coaches For Sale

'32 Chev. Coach, $380
Like new; driven very little; terms; trade. FRANKE AUTO SALES, 4811 DELMAR.

CHEVROLET COACH AND SEDAN
Like new, absolutely no signs of wear; real bargains. 4415 Manchester.

CHEVROLET—1929 coach, $155. DOWNTOWN CHEV., 2300 OLIVE.

CHEVROLET—1932 coach; almost new; $385; terms, trade. 2819 Gravois.

CHEVROLET—1931 coach, $285. DOWNTOWN CHEV., 2300 OLIVE.

CHEVROLET—1931 coach; good as new; cheap; trade, terms. 2819 Gravois.

CHEVROLET—'29 coach; excellent; real cheap; terms, trade. 2506 S. Jefferson.

CHEVROLET—1932 coach, $395. DOWNTOWN CHEV., 2300 OLIVE.

CHEVROLET—Coach, 1930; like new; cheap; trade, terms. 2860 McNair.

CHEVROLET—'28, $95; '27, $45; Whippet, '29, bargain. Miller, 2651 Gravois.

Plymouth Durant, 1929; a good one; 6 cylinder; 6 wire wheels. 4231 N. Grand

DURANT—Coach, late 1928; good condition; new rubber; $65. 2638 Lynch

1931 ESSEX COACH, $50
down. Free wheeling; trade.
4720 DELMAR UNITED NATIONAL FINANCE CO.

ESSEX—1927 coach, good tires, runs good; $25 cash. 2819 Gravois.

FORD—'32 coach, a beauty; see this car; only $365. 3843 Easton.

FORD—A coach, $110; coupe, $50; others. Calkins, 4229 W. Nat'l Bridge.

1931 Olds Coach
Very smooth and tight **$385**
WILDGEN-VINCEL, INC., 2929 LOCUST.

1931 OLDS COACH
6 wire wheels, trunk; a beauty; $150 down.
TUCKER OLDS, 3657 GRAVOIS

1932 Olds Coach
New car appearance; very low mileage **$595**
WILDGEN-VINCEL, INC., 2929 LOCUST.

OLDS—Coach, 1929; runs good; $135.
MENDENHALL, 2315 LOCUST

OLDSMOBILE—Coach; had good care; a bargain for $75; open nights. KUHS BUICK-PONTIAC, 2837 N. Grand

OLDS—Coach, $95; perfect; $25 down. 4557 Easton.

'32 Plymouth Coach, $325
Excellent condition; also '32 Plymouth coupe; $295; terms; trade. FRANKE AUTO SALES, 4811 DELMAR.

PLYMOUTH—'32 coach; just like new; $335; terms. 4411 Easton.

PONTIAC COACH 1929
TODAY'S **$145** SPECIAL
Many other bargains; special terms.
HARDY CHEVROLET
5616 Gravois at Bates. RIverside 8030.

'29 Pontiac Coach—Dandy Barney's, 4415 Manchester **$165**

PONTIAC—Coach, 1928; perfeect; good tires; $85; terms. 2860 McNair.

Coupes For Sale

COUPES

1928 Ford Coupe	$ 65
1929 Ford Coupe	95
1930 Ford Coupe	195
1931 Ford Coupe	265
1930 Chevrolet Coupe	225
1931 Chevrolet Coupe	325
1932 Chevrolet Coupe	395
1928 Buick Coupe	100
1929 Buick Coupe	225
1931 Buick Coupe	445
1930 Marquette Coupe	250
1929 Studebaker 5-Pass. Coupe	225

SCHNURE CHEVROLET CO.,
3949 Lindell. FRanklin 2311.
3976 Chouteau. JEfferson 3976.

1931 AUSTIN
Business coupe, like new; must sel quick, $175. Terms.
BERRY MOTOR CAR COMPANY
2211 Locust St. CEntral 3131

BUICK COUPE
1930 Buick Standard 2-passenger Coupe, reconditioned mechanically, new paint; try and duplicate this car at our price of $350; terms or trade.
OLIVER-CADILLAC CO.
4111 Forest Park. JEfferson 3083
Open Evenings

1932 BUICK 50 SERIES
Five passengers Victoria Coupe. Low mileage; perfect condition. An unusual used car, $785.00; G. M. terms.
WEST SIDE BUICK AUTO CO.
KINGSHIGHWAY AND McPHERSON
FOrest 0121

Chevrolet Buick 4-Pass. Standard '27 Only $55.00 4231 No. Grand

'29 BUICK COUPE, $195
Real bargain; terms or trade.
FRANKE AUTO SALES, 4811 DELMAR.

Chevrolet Buick Master 6 Only $35.00 4231 No. Grand

BUICK — 1930, 5-passenger coupe; like new; trade; terms. 2819 Gravois.

BUICK—Coupe, late 1927; 4-passenger; almost new; $75; bargain. 2638 Lynch.

BUICK—'29; 4-passenger; side mounts; $165; terms. 4411 Easton.

1930 CADILLAC COUPE
6 wire wheels, R. S. very beautiful; terms; trade.
4720 DELMAR UNITED NATIONAL FINANCE CO.

CHEVROLET—1927 coupe, $18; 4-passenger Buick coupe, like new, $38; Buick standard sedan; Nash sedan, $33. Anchor Tire Store, 1720 N. Ninth st.

CHEVROLET—Coupe, 1929; perfect; new tires; $125; also 1928 Chevrolet coupe, $85; trade, terms. 2860 McNair.

CHEVROLET—1928 sport coupe; perfect condition; bargain; trade, terms. 2819 Gravois.

CHEVROLET—Coupe, late 1930; almost new; cheap; trade, terms. 2860 McNair.

CHEVROLET—1931 sport coupe; like new; cheap; trade, terms. 2819 Gravois.

CHEVROLET—Coupe, late 1926; runs perfect; bargain, $32. 2638 Lynch.

CHEVROLET—1930 coupe; like new; bargain; trade, terms. 2819 Gravois.

CHEVROLET—Coupe, 1929; perfect condition; bargain; $40 down. 3114 Cass.

CHEVROLET—1929 coupe; perfect; $100; terms; trade. 2819 Gravois.

Plymouth Chrysler, 1930; excellent. 4231 N. Grand

CHRYSLER 6 — 1932 coupe; run 4000 miles; trade, terms. 2819 Gravois.

Durant 6 Coupe, $195
Late 1930; Continental Red Seal motor; actually run 10,000 miles; perfect in every respect; worth $295; first buyer gets it for $195; only $50 down. See it on our lot. MILTON, 3042 LOCUST ST.

FORD COUPE
1931 Ford coupe; good mechanical condition, paint like new, good tires, seat covers; a real bargain at $265; terms or trade.
OLIVER-CADILLAC CO.
4111 Forest Park. JEfferson 3083
Open Evenings

'29 FORD COUPE, $35.00 Down. In Good Running Order.
GUARANTY, 2936 Locust. JE 2464

FORD—1931 coupe; good as new; bargain; trade, terms. 2819 Gravois.

FORD—'29; rumble seat; perfect; $130; terms. 4411 Easton.

FORD—1931 coupe; real bargain; cheap; terms, trade. 2506 S. Jefferson av.

FORD A—Coupe, $50; Chevrolet coach, $110; others. 4229 W. Natural Bridge.

'31 Graham 6 Coupe
New paint, seat covers, rumble seat, good tires, mechanically A1, $350.
ARCHER-MANN MOTOR CO.
FR. 6402. 314 N. Sarah at Lindell.

'31 Hudson Coupe, $370
Presents appearance of new car; beautiful condition; terms; trade.
FRANKE AUTO SALES, 4811 DELMAR.

1929 Nash Coupe
An ideal business car at a price **$150**
WILDGEN-VINCEL, INC., 2929 LOCUST.

1932 OLDS SPORT COUPE
Green; wire wheels, rumble seat; a beauty.
TUCKER OLDS, 3657 GRAVOIS

Olds Coupe '27—$35
Down; rumble seat, new Duco paint job; extra fine motor; nearly new tires; first buyer gets it for $85, $35 down.
MILTON, 3042 LOCUST ST.

OLDSMOBILE—'28 coupe; real motor; fine tires; $85; $25 down. 2246 S. Grand.

PACKARD—Coupe, 1930, convertible; never had but one owner; we will be glad to furnish you with his name. The car is almost perfect. Can be had for $575. P. W. WHITE MOTOR CO., 3116 Locust.

'29 Packard 8 Coupe; rumble; beautiful; easy terms; sacrifice. 2819 South Jefferson **$385**

PACKARD—1930, 5-passenger coupe; like new; trade, terms. 2819 Gravois.

'32 PLYMOUTH PB Convertible Coupe
Only 6500 miles; 6 wire wheels, chrome tire covers, hot water heater, Duplite safety glass throughout, trunk rack. Looks and runs like new. Price today **$465**
LASKER MOTORS, INC.
3030 LOCUST ST. FRanklin 1621

Plymouth Plymouth late '32; rumble seat. 4231 N. Grand

PLYMOUTH—Latest 1932 coupe; almost new; cheap; trade, terms. 2819 Gravois.

PLYMOUTH—Late 1932 series; automatic clutch; terms. 6502 Oakland.

PONTIAC—1931 sport coupe; $325. DOWNTOWN CHEV., 2300 OLIVE.

REO COUPE '28—$35
Down; rumble seat; late 1928 model; somebody paid $1800 for this car; new paint, real tires; ready to go; first buyer gets it for $100. See it on our lot.
MILTON, 3042 LOCUST ST.

STUDEBAKER—1931 light 6 coupe; like new; trade; terms. 2819 Gravois.

WHIPPET—1930 sport coupe; like new; cheap; trade; terms. 2819 Gravois.

Limousines For Sale

1929 Packard Limousine
7-passenger; like new; bargain; terms.
PIERCE-ARROW DISTRIBUTORS,
ROsedale 0188. 4812 Washington.

PACKARD—Limousine. This is a privately owned automobile and one of the cleanest in St. Louis. If you are interested in a fine automobile, don't fail to see this one. It is being offered at 10 per cent of original cost.
P. W. WHITE MOTOR CO., 3116 Locust.

USED AUTOMOBILES

Tires For Sale

DEDUCT
A LIBERAL OLD TIRE
ALLOWANCE
ON FIRST LINE INLAND TIRES
FIRST CHOICE
WORLD FAMOUS
INLAND
USE OUR LIBERAL BUDGET PLAN!
No Cash Down!

6-Ply—All Service—6-Ply
Guaranteed 20,000 Miles at These Low Prices

29x4.40-21	$4.20
29x4.50-20	$4.25
30x4.50-21	$4.40
28x4.75-19	$5.30
29x4.75-20	$5.50
29x5.00-19	$6.00
30x5.00-20	$6.20
28x5.25-18	$7.05
30x5.25-20	$6.50
31x5.25-21	$6.90
28x5.50-18	$7.05
29x5.50-19	$7.25
30x5.50-20	$7.50
30x6.00-18	$7.65
31x6.00-19	$7.95
32x6.00-20	$8.25
33x6.00-21	$8.40

ANY SIZE TIRE YOU MAY NEED PRICED PROPORTIONATELY LOW
●UNDER TREAD

OPEN EVES. SUN. TILL 3
OLIVE TIRE CO.
INC.
2701 WASHINGTON
INLAND TIRE SALES CO.
3405 GRAVOIS
Gravois at Cherokee

USED AUTOMOBILES

Roadsters For Sale

'31 BUICK SPORT ROADSTER
Model 8-64, 6 wire wheels, metal tire covers, metal trunk, special paint; very snappy. **$595**
LASKER MOTORS, INC.
3030 LOCUST ST. FRanklin 1621

'31 Chev. Roadster, $225
Sport, rumble seat, can't tell it from new; better hurry, $70 down. See it on our lot
MILTON, 3042 LOCUST.

CHEVROLET—1928 roadster, new paint; good tires; classy looking; $85; terms. KUHS BUICK-PONTIAC, 2837 N. Grand

CHEVROLET—1931 sport roadster; six wheels, rumble seat; $275. P. W. WHITE MOTOR CO., 3116 Locust.

FORD—Roadster, 1929; perfect; new tires; $85; terms. 2860 McNair.

JORDAN—Roadster, 1927; runs perfect; good tires; $27. 2860 McNair.

PACKARD 8 ROADSTER.
Late '28, side tire mounting, trunk rack, 2 spot lights; A1 mechanically, tires 90 per cent; paint excellent, $325; terms. Open evenings.
MacCARTHY FORD, 6153 DELMAR.

RACING CAR—Special built motor; will do 100 miles an hour; make offer; sell cheap. 2004 Locust.

Sedans For Sale

ATTENTION SERVICE DRIVERS
1930 Pierce-Arrow 7-passenger limousine.
1928 Stearns, 7-passenger limousine, custom built.
1927 Cadillac 7-passenger sedan.
These cars have been reconditioned in our shops; have good tires and will give many miles of good service; terms or trade.
OLIVER-CADILLAC CO.,
4111 Forest Park. JEfferson 3083
Open Evenings

1929 Buick Sedan
Thoroughly reconditioned; guaranteed **$275**
WILDGEN-VINCEL, INC., 2929 LOCUST.

BUICK—1931 light 8 sedan; almost new; trade; terms. 2819 Gravois av.

BUICK—'31, 4-door; very good condition; real buy; $425. 3843 Easton.

BUICK—'29 sedan; A1; rebuilt motor; new tires; $165. 2246 S. Grand.

CHEVROLET SEDAN, '32
$100 down; also 1932 coach, $95 down. Both like new.
MONARCH, 3137 LOCUST.

CHEVROLET—Sedan, 1930. De Luxe; extra fine condition.
MENDENHALL, 2315 LOCUST

CHEVROLET—Sedan, late 1928; perfect condition; cheap; trade, terms. 2638 Lynch.

CHEVROLET—1930 sedan, $225. DOWNTOWN CHEV., 2300 OLIVE.

CHEVROLET—1932 sport sedan, perfect; cheap; terms, trade. 2506 S. Jefferson.

CHRYSLER—'28 4-door sedan, hydraulic brakes; runs good; $85; terms. 4411 Easton.

DODGE—4-door; 3 months old; 1500 miles; sell cheap. 3843 Easton.

ESSEX—1929 sedan, perfect condition; bargain; terms, trade. 2819 Gravois av.

FORD—Tudor sedan, 1932 model; 90 per cent perfect; we solicit your inspection; priced to sell.
P. W. WHITE MOTOR CO., 3116 Locust.

FORD—Tudor, 1931; exceptionally clean; $265.
P. W. WHITE MOTOR CO., 3116 Locust.

FORD—1932; sedan; run 4000 miles; cheap; trade, terms. 2819 Gravois.

FORD—'29 tudor, 6-ply tires; like new; $140; terms. 4411 Easton.

FORD—Sedan; '29; Chevrolet, '27; coaches, coupes, others. 1204 Park.

FORD—'31 tudor; just like new, $245; terms. 4411 Easton.

Three 1929 Franklins
Model 130 Sedan, five passenger, side mounts, trunk rack, good condition throughout, $375.
Model 137 sedan, five passenger, exceptionally clean, black paint and upholstery like new, $425.
Model 137 phaeton, side mounts, wire wheels, real bargain, $325.
Terms, Trade Open Evenings
BERRY MOTOR CAR COMPANY
2211 Locust St. CEntral 3131

AUTOMOBILE TIRES FOR SALE

S. & L.'s 4 CREDIT TIRE STORES
TIRES ON TIME NO CASH DOWN
Ride on **Firestone** Gum-Dipped Cords
TIRES AS LOW AS **$3.50**
Buy **6 or 8** Ply Cords UNDER TREAD
50c PER WEEK ALL SIZES
Open an ACCOUNT
6300 EASTON EASTON & EVERGREEN
2600 CHOUTEAU JEFFERSON & CHOUTEAU
GRAND & PAGE N.E. CORNER
4 STORES
S. & L. TIRE CO. 3100 LOCUST

LOANS ON AUTOMOBILES

AUTO LOANS $25 to $1500
(We Make 1933 Auto License Loans)
At low rates. Cars or trucks. Friendly, confidential service. No signers. Strictly confidential. Refinancing, payments reduced. More money advanced. Ask anyone who has done or is doing business with us now. Loans made anywhere in Missouri and Illinois.
OPEN EVENINGS AND SUNDAYS
GUARANTY MOTOR CORP.
2936 LOCUST ST. JEff. 2464

Sedans For Sale

FRANKLIN—1929 sedan; like new; bargain; trade; terms. 2819 Gravois.

GRAHAM-PAIGE—Sedan, 1929; almost new; $165; also 1929 Whippet sedan, perfect, $95; trade, terms. 2860 McNair.

'31 Graham 6 Sedan; perfect; real buy. $75 down. 2819 South Jefferson. **$275**

1931 HUDSON SEDAN, $75
down; 6 wire wheels; free wheeling; trade.
4720 DELMAR UNITED NATIONAL FINANCE CO.

HUDSON—1931 sport sedan; good as new; trade, terms. 2819 Gravois av.

HUPMOBILE
1929 Hupmobile 5-passenger sedan, De Luxe equipment, reconditioned in our shop, repainted, new tires, priced at $285; a real bargain; terms or trade.
OLIVER-CADILLAC CO.
4111 Forest Park. JEfferson 3083
Open Evenings

'31 La Salle Sedan; perfect; original; real bargain; terms. 2819 South Jefferson. **$650**

LINCOLN SEDAN
Late model, driven only 26,000 miles; perfect condition. We're offering this car at a real bargain. Terms. Trade.
REICHARDT CHEVROLET
WEBSTER GROVES

NASH—'27 light 6, 4-door; motor perfect; bargain, $75; terms. 4411 Easton.

NASH—1927 sedan, $45; 1926 Dodge sedan, $35. 2860 McNair.

1929 OLDSMOBILE SEDAN
TODAY'S **$155** SPECIAL
Many other bargains; special terms.
HARDY CHEVROLET
5616 Gravois at Bates. RIverside 8030.

1929 Olds Landau Sed.
A beautiful car; top condition **$225**
WILDGEN-VINCEL, INC., 2929 LOCUST.

1931 OLDS SEDAN, $60
down; like new; trade.
4720 DELMAR UNITED NATIONAL FINANCE CO.

OLDSMOBILE — 1931 sedan; like new; cheap; trade; terms. 2819 Gravois av.

'31 PACKARD CLUB SEDAN
De Luxe Equipped.
Looks and Runs Like New.
Only $175 Down. Terms.
GUARANTY 2936 LOCUST JE. 2464

'28 Packard 6 Sedan; side mounts; perfect; terms. Finance Co., 2819 So. Jefferson **$225**

1931 Pierce-Arrow Sedan
5-passenger; like new; bargain; terms.
PIERCE-ARROW DISTRIBUTORS,
ROsedale 0188. 4812 Washington.

Chevrolet Plymouth '32PA Very clean. 4231 No. Grand

PONTIAC—Sedan, extra good condition; $100; terms; open nights. KUHS BUICK-PONTIAC, 2837 N. Grand

PONTIAC—1928 sedan; new tires; runs good; $65; terms. 2819 Gravois.

REO SEDAN '28—$50
Down; light six, four-door sedan; new paint job; excellent motor; owner bought it new; took very good care of it. Want a real car that's good for many years of service? See it on our lot.
MILTON, 3042 LOCUST ST.

'30 Studebaker 6 Sedan; perfect; easy terms; sacrifice. 2819 South Jefferson. **$185**

Touring Cars For Sale

FORD—1931 touring; like new; cheap; trade, terms. 2819 Gravois.

Trucks For Sale

LOOK! READ!
25 REPOSSESSED TRUCKS
A FEW SPECIALS
'28 Chev. Panel Body .... $ 39
'30 Chev. Hydraulic Dump $225
'31 Ford Hydraulic Dump $295
'31 Ford, Panel Body $225
'30 GMC, Tractor and Trailer ... $495
No cash down. Your old truck as first payment. Cash terms as low as $25 down. Year to pay.
WELFARE FINANCE CO.
1039 N. GRAND 2926 LOCUST ST.

TRUCKS
'30 Ford dump truck, dual wheels, $165
'32 Chevrolet, long wheelbase, dual wheels, stake body, priced to sell.
USED CAR AND TRUCK EXCHANGE
Trade 1804 N. GRAND Terms

CHEVROLETS—Fords, '32, '31, '30 model, ice, dump, stake, panel trucks; for any business; real bargains. 2811 Easton av.

CHEVROLET—1930 stake, $245. DOWNTOWN CHEV., 2300 OLIVE.

CHEVROLET—1930 truck; coach delivery; like new; trade; terms. 2819 Gravois.

DODGE—Truck, 1929; cheap. Apply Monday. 416 De Baliviere.

FORD—Panel truck, model A; must sell; $75. 3114 Cass.

MRS. D. L. D.
ONE OF OUR CUSTOMERS SAYS

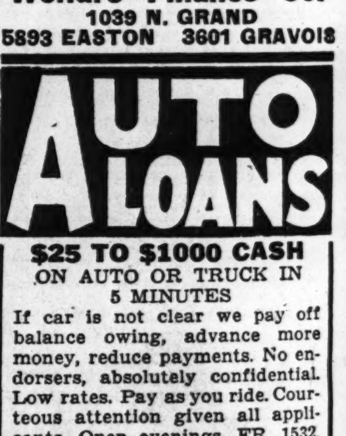

I suppose I noticed little courtesies more than a man does, but during our dealing with Welfare Finance Co. I was more than pleased with the fine, helpful service there and the consideration with which each transaction was handled. I am glad to recommend Welfare.

Welfare Finance Co.
1039 N. GRAND
5893 EASTON 3601 GRAVOIS

AUTO LOANS
$25 TO $1000 CASH ON AUTO OR TRUCK IN 5 MINUTES
If car is not clear we pay off balance owing, advance more money, reduce payments. No endorsers, absolutely confidential. Low rates. Pay as you ride. Courteous attention given all applicants. Open evenings. FR. 1532.
Open Till 9 P. M. Daily—Sunday Till 2 P. M.—for Your Convenience
LOCAL FINANCE CORP.
N. W. Cor. Grand and Page

MONEY ON YOUR CAR
We advance cash on any late model car. No signers. No red tape. Just bring your title. Thousands of satisfied customers are enjoying our loan service. If your car is not paid in full we will pay off the balance, advance you more money and reduce your payments.
ESTABLISHED 1921
LASKER FINANCE CORP.
FRanklin 1621 3030 Locust

AUTO LOANS
Commerce Finance Co.
2218 LOCUST

AUTO LOANS—ANY AMOUNT
AUTO FINANCE CO.
3145 Locust St. JEfferson 3423
OPEN EVENINGS

AUTO LOANS
It would be extravagant to pay more than our low rates. Compare the cost.
MONARCH, 3137 LOCUST ST.

AUTO LOANS—5 MINUTES, LOW RATES. OPEN EVENINGS. 3807-09 EASTON.

MONEY LOANED on any make car, any time, also bought. Klink, 2246 S. Grand.

USED AUTOMOBILES

Trucks For Sale

'31 FORD TRUCK
$50 Down. ½ Ton. Pickup. Easy Terms.
GUARANTY 3926 LOCUST JE. 2464

FORD—Truck; ½-ton model T, late 1924; panel body; runs perfect; $22. 2638 Lynch.

FORD—Ton truck, late 1926 model T; ice or coal body; runs perfect; $32. 2638 Lynch.

INTERNATIONAL—'31, duals, $95; 20 others. Calkins, 4229 W. Nat'l Bridge.

Auto Trailers For Sale

TRAILER—Auto camp, reasonable. Olive-Taylor Garage, 4532 Olive.

STOCK BOARD SHAKE-OUT IS SEVEREST OF BULL MARKET

Shares Swept Overboard in Deluge of Selling in 'Wet' Shares That Go Down 7 to 25 Points — Wheat Loses 13 1-4c a Bushel—Cotton Off $2 a Bale.

STOCK PRICE TREND.

	Wed'y.	Tuesday.
Advances	105	401
Declines	728	355
Unchanged	95	170
New 1933 highs	105	190
New 1933 lows	1	none
Total issues	928	926

By the Associated Press.

NEW YORK, July 19.—Stocks were swept overboard today under a deluge of selling in alcohol issues and a sharp relapse in the grain and cotton markets. The recently buoyant "wet" equities suffered losses of 7 to 25 points at one time and other groups declined 2 to around 7. The close was weak. Trading volume attained large proportions after noon. Transfers approximated 7,500,000 shares.

It was the wildest day in the share market since the upswing began last April. Sales totaled 7,463,-80 shares, the largest turnover since May, 1930, and the average for 90 selected stocks fell 4.8 points to 92.1.

Most of the pivotal stocks withstood an early break in the distillery group, but when the latter failed to rally appreciably, profit-taking started with a rush which unsettled the entire list. Even the rails and utilities, firm at the opening, sagged with the rest. Wheat dropped 13¼ cents and rye around 11 cents a bushel, cotton lost about $2 a bale and corn was off some 4 cents a bushel. The trend of other commodities was lower. The dollar steadied in foreign exchange markets. Bonds turned irregular.

It was the most severe market relapse since the start of the 1933 bull market. Various reasons were given for the reaction. Among these were reports that banks were tightening speculative credit and brokers raising margin requirements. The leading "wet" losers included National Distillers, U. S. Industrial Alcohol, American Commercial Alcohol and Commercial Solvents. Case gave up about 7 points, while declines of around 2 to 4 or more were recorded by U. S. Steel, Santa Fe, Union Pacific, American Telephone, du Pont, Allied Chemical, American Smelting, Dome Mines, McIntyre Porcupine, United Aircraft and others. Numerous issues sagged 1 to around 2 points.

An overbought condition in grains apparently was partly responsible for the slump in these markets. Wheat had an extreme loss of 13⅜ cents a bushel and closing declines ranged from 9⅞ to 12¼ cents. Corn was down 3½ to 4¾ cents a bushel, rye was off 11¼ to 12¼ and oats dropped 2¾ to 6¾ cents a bushel. Cotton sagged with other commodities and finished with losses of $2 to $2.15 a bale. Bar silver reacted ¼ of a cent an ounce to 40⅛ cents.

The dollar improved somewhat in terms of leading foreign exchanges. The British pound sterling gave up 2 cents at $4.83 for cables, French francs eased fractionally to 5.69½ cents, Dutch guilders declined .11 of a cent to 58.64 cents and Belgian belgas, Swiss francs, German marks and the Scandinavians were barely steady. Canadian dollars and Far Eastern currencies were virtually unchanged.

News of the Day.

In addition to various commission houses warning customers to expect a sizeable "corrective reaction" and advising the cashing in of some of the substantial profits which have been piling up in the past several weeks, it was learned today that margin requirements have been raised drastically. In some of the fast-moving specialties margins of 50 to 60 per cent are now demanded by many firms and in a few of the more volatile alcohol and whisky issues several firms have been insisting on cash transactions exclusively.

Even the most radical proponents of the advance, however, expressed hopes that there would be a slowing down of the rather wild speculation of the past several weeks which has revived conflicting recollections of the 1929 boom days.

Weekly Trade Summaries.

Steel production, in the opinion of the "Iron Age," has apparently gone about as far as it can without the support of the heavy industries. Output has declined from 59 per cent to 58 per cent, but mill backlogs have not been materially reduced, it was reported. New demand from the automobile industry was said to be declining because some manufacturers are apprehensive of a reduction in production schedules in August.

Electric power output, on the other hand, continued to extend its forward movement. Kilowatt hour production for the week ended July 15 was 16.4 per cent ahead of the corresponding week a year ago, and represented the largest production since the week ended June 29, 1929.

Stock Loaning Premiums.

The following stocks were loaning at premium at the close Wednesday (dollars per 100 shares): Colorado Fuel, $1; Chesapeake & Ohio, $1; Baldwin Locomotive, $1.

TO[...]

NEW YOR[K ...] change today [...] yesterday; 5,189[...] from Jan. 1 to[...] 428 a year ago[...] Following i[s ...] lowest, closing [...]

STOCK BOARD SHAKE-OUT IS SEVEREST OF BULL MARKET

Shares Swept Overboard in Deluge of Selling in 'Wet' Shares That Go Down 7 to 25 Points — Wheat Loses 13 1-4c a Bushel—Cotton Off $2 a Bale.

STOCK PRICE TREND.

	Wed'y.	Tuesday.
Advances	105	401
Declines	728	355
Unchanged	95	170
New 1933 highs	105	190
New 1933 lows	1	none
Total issues	928	926

By the Associated Press.

NEW YORK, July 19.—Stocks were swept overboard today under a deluge of selling in alcohol issues and a sharp relapse in the grain and cotton markets. The recently buoyant "wet" equities suffered losses of 7 to 25 points at one time and other groups declined 2 to around 7. The close was weak. Trading volume attained large proportions after noon. Transfers approximated 7,500,000 shares.

It was the wildest day in the share market since the upswing began last April. Sales totaled 7,463,480 shares, the largest turnover since May, 1930, and the average for 90 selected stocks fell 4.8 points to 92.1.

Most of the pivotal stocks withstood an early break in the distillery group, but when the latter failed to rally appreciably, profit-taking started with a rush which unsettled the entire list. Even the rails and utilities, firm at the opening, sagged with the rest. Wheat dropped 13¼ cents and rye around 11 cents a bushel, cotton lost about $2 a bale and corn was off some 4 cents a bushel. The trend of other commodities was lower. The dollar steadied in foreign exchange markets. Bonds turned irregular.

It was the most severe market relapse since the start of the 1933 bull market. Various reasons were given for the reaction. Among these were reports that banks were tightening speculative credit and brokers raising margin requirements. The leading "wet" losers included National Distillers, U. S. Industrial Alcohol, American Commercial Alcohol and Commercial Solvents. Case gave up about 7 points, while declines of around 2 to 4 or more were recorded by U. S. Steel, Santa Fe, Union Pacific, American Telephone, du Pont, Allied Chemical, American Smelting, Dome Mines, McIntyre Porcupine, United Aircraft and others. Numerous issues sagged 1 to around 2 points.

An overbought condition in grains apparently was partly responsible for the slump in these markets. Wheat had an extreme loss of 13⅜ cents a bushel and closing declines ranged from 9⅞ to 12¼ cents. Corn was down 3½ to 4¾ cents a bushel, rye was off 11¼ to 12¼ and oats dropped 2¾ to 6¾ cents a bushel. Cotton sagged with other commodities and finished with losses of $2 to $2.15 a bale. Bar silver reacted ¼ of a cent an ounce to 40⅛ cents.

The dollar improved somewhat in terms of leading foreign exchanges. The British pound sterling gave up 2 cents at $4.83 for cables, French francs eased fractionally to 5.69½ cents, Dutch guilders declined .11 of a cent to 58.64 cents and Belgian belgas, Swiss francs, German marks and the Scandinavians were barely steady. Canadian dollars and Far Eastern currencies were virtually unchanged.

News of the Day.

In addition to various commission houses warning customers to expect a sizeable "corrective reaction" and advising the cashing in of some of the substantial profits which have been piling up in the past several weeks, it was learned today that margin requirements have been raised drastically. In some of the fast-moving specialties margins of 50 to 60 per cent are now demanded by many firms and in a few of the more volatile alcohol and whisky issues several firms have been insisting on cash transactions exclusively.

Even the most radical proponents of the advance, however, expressed hopes that there would be a slowing down of the rather wild speculation of the past several weeks which has revived conflicting recollections of the 1929 boom days.

Weekly Trade Summaries.

Steel production, in the opinion of the "Iron Age," has apparently gone about as far as it can without the support of the heavy industries. Output has declined from 59 per cent to 58 per cent, but mill backlogs have not been materially reduced, it was reported. New demand from the automobile industry was said to be declining because some manufacturers are apprehensive of a reduction in production schedules in August.

Electric power output, on the other hand, continued to extend its forward movement. Kilowatt hour production for the week ended July 15 was 16.4 per cent ahead of the corresponding week a year ago, and represented the largest production since the week ended June 29, 1929.

Stock Loaning Premiums.

The following stocks were loaning at premium at the close Wednesday (dollars per 100 shares): Colorado Fuel, $1; Chesapeake & Ohio, $1; Baldwin Locomotive, $1.

TODAY'S NEW YORK STOCK MARKET

(COMPLETE)

SPECIAL ASSOCIATED PRESS WIRE.

NEW YORK, July 19.—Total sales on the New York Stock Exchange today amounted to 7,463,480 shares, compared with 6,605,793 yesterday; 5,189,160 a week ago, and 626,720 a year ago. Total sales from Jan. 1 to date were 423,984,169 shares, compared with 186,237,428 a year ago, and 358,348,328 two years ago.

Following is a complete list of transactions giving sales, highest, lowest, closing prices and net changes.

Stocks and Ann. Div. in Dollars.	Sales in 100s.	High for Day.	Low for Day.	Close for Day.	Ch'ge for Day.
Adams Exp.	131	12¾	11	11⅛	—1¼
Adams Mi 1g	46	21⅛	20¼	20¼	— ¼
Addressog	9	10¼	9¾	9¾	— ½
Adv Rume	10	7⅝	7	7	—1⅜
††Aff Pr .60	29	9¼	8⅛	8⅛	— ⅝
Air Reduc 3	20	100	91¾	92	—8½
Air W El Ap	6	3⅛	3	3	.....
Alas Ju .60	1085	31	25⅝	27¼	—3
Alleghany	199	7¾	7	7	— ¾
do pf$30ww	11	19	17½	17½	—1½
Alleg Stl	†80	26	23	24½	.....

STOCK MARKET AVERAGES.

(Copyright, Standard Statistics Co.)

	50 Ind'ls.	20 Rails.	20 Util.	90 Total.
Wednesday	96.3	54.9	108.9	92.1
Tuesday	102.1	56.9	112.3	96.9
Week ago	98.7	55.6	111.1	94.2
Month ago	87.6	45.1	109.2	84.8
*April 18	55.1	26.2	68.1	52.9
Year ago	38.1	15.3	57.1	37.9
3 years ago	167.7	124.7	226.9	171.3
6 years ago	125.1	122.6	113.8	120.1
High, 1933	102.1	58.0	113.7	†96.9
Low, 1933	42.3	23.5	61.5†	†43.9
High, 1932	72.3	39.8	111.0	73.9
Low, 1932	35.1	13.2	51.8	35.0
High, 1931	140.2	106.2	203.9	144.3
Low, 1931	60.0	30.8	92.8	61.3
High, 1930	202.4	141.6	281.3	205.8
Low, 1930	112.9	86.4	146.5	114.7
High, 1929	252.8	167.8	353.1	253.5
Low, 1929	141.3	117.7	156.3	140.2

*Day before President suspended gold payments. †July 18. ††Feb. 27.

(Dow-Jones Figures.)

Group.	High.	Low.	Close.	Ch'ge.
30 Ind.	109.23	102.32	103.58	—5.09
20 R. R.	56.85	53.08	54.01	—1.62
20 Util.	38.65	35.88	36.15	—1.36

Stocks and Ann. Div. in Dollars.	Sales in 100s.	High for Day.	Low for Day.	Close for Day.	Ch'ge for Day.
Clark Equip	†130	13¾	12¼	12⅛	—1¼
Colgate-Palm	70	22⅝	19½	19¾	—2¼
do pf 6	3	86	85	86	•1
Coll & Aik.	58	20⅝	17½	18	—2
do pfd 7	†10	76⅛	76⅛	76⅛	—3⅞
Colo & Sou.	†10	48¾	48¾	48¾	— ¼
do 1st pf.	†230	42¾	39¾	40	•1½
Colo F & Ir	45	15¾	14¼	14½	—1½
Co G&E.80	†1479	28⅛	25½	26	— ¼
do pf A6	2	82	81⅞	81⅞	• ⅛
Colum Pic vtc	21	24½	23	23	.....

Stocks and Ann. Div. in Dollars.	Sales in 100s.	High for Day.	Low for Day.	Close for Day.	Ch'ge for Day.
Grigsby Gru	.128	3⅝	3¼	3⅜	— ½
G M & N pf	3	23½	22½	23½	•1¼
Guantan Sug	56	4½	3⅝	3⅝	— ¾
do pfd.	†50	35¼	35¼	35¼	—2¼
Gulf Sta Stl.	7	36½	36	36	• ¼
do pfd.	†10	60	60	60	—1½
Hack Wa 1½	1	25½	25½	25½	• ½
do pf A1¾	†40	28¼	28	28¼	• ¼
Hahn D Str	78	8	6⅞	6⅞	—1⅛
do pfd.	1	32½	32½	32½	—2⅝
Hall Print	4	8⅝	7⅝	7⅝	— ⅝
Hamil Watch	1	8⅜	8⅜	8⅜	— ⅛
Hanna pf 7	†20	83	83	83	.....
Harb Walk	12	24	22⅝	24	—1½
Hat Corp A	†280	4⅛	4	4	— ¾
HavanaElRy.	1	2¼	2¼	2¼	• ¼
Hayes Body	47	3⅛	2⅞	2⅞	— ⅜
do rts	144	⅜	⅛	¼	.....
HelmeGW 7b	4	101¾	100	100	.....
HazelAtGl 4b	71	83	75	76	—6½
Hercules Mot	2	16½	16½	16½	•1

Stocks and Ann. Div. in Dollars.	Sales in 100s.	High for Day.	Low for Day.	Close for Day.	Ch'ge for Day.
Ohio Oil	168	16⅝	15½	15½	— ⅝
Oliver Farm	46	7⅞	6½	6½	—1⅛
do pr pf.	3	27	25	25	—3
Omnibus	23	8¾	7¼	7⅜	—1¼
Oppenhm Coll	12	14¼	13⅜	13⅜	— ½
OtisElev .60	115	25	22⅝	23¼	— ½
do pfd 6	†60	106	103⅝	103⅝	— ⅞
OwenIlG2½b	142	93¼	85¼	86	—7½
Otis Steel	32	8	7	7½	— ½
do pr pf.	8	19¼	18½	18½	— ½
PacG&El 2	56	30⅞	29⅝	30	• ¼
Pac Ltg	58	38	36¼	36⅝	— ¼
Pac Mills	7	26¾	24⅝	24⅝	—1⅛
PacT&T 6	†30	92½	92½	92½	.....
Packard Mo	537	6⅝	5⅞	6	— ½
PanhandP&R	6	2⅝	2⅝	2⅝	— ⅛
do pfd	†10	15	15	15	.....
ParaPub ctf	129	2⅜	2	2	.....
Park&Til	47	30⅞	26	27½	—2½
Park Utah	79	4¼	3¾	3⅞	— ½
Parm Trans.	6	2½	2¼	2⅜	— ⅛

NEW YORK CURB MARKET

By the Associated Press.

NEW YORK, July 19.—Following is a complete list of securities traded in on the New York Curb Exchange today, giving sales, highest, lowest and closing prices:

SECURITY.	Sales.	High.	Low.	Close.
STOCKS.				
Abbott Lab 2	1	37	37	37
Rir Inv war.	1	⅜	⅜	⅜
†Air Invest vtc.	6	3¼	2⅝	2⅝
Aero Sup Mfg B.	43	2¾	2½	2¾
†Air Invest cv pf	43	2¾	2½	2¾
†AirInvest cv pf.	2	16	16	16
Ala Gt Sou	*50	52	51	51
Ala Pow $6 pf 6	*10	48½	48½	48½
Allied Mills	45	11	10	10
Alum Co Am	*1150	86	83	83
do pf 1½	*350	75½	74	74
Alum Ltd.	3	49	48½	48½

SECURITY.	Sales.	High.	Low.	Close.
STOCKS.				
East Ut As cv.	8	6½	5⅞	5⅞
Easy Wash M B	1	3¾	3¾	3¾
†Eisler Elec	19	1⅞	1⅝	1⅝
El B & S 6pc f	993	39½	35⅝	35⅝
do pfd 6	9	64¾	63¾	63¾
do 5 pfd 5	5	56	55½	55½
El Pow As .30g	23	10¼	9	9
do A .30g	13	10¼	9⅛	9⅛
El P & Lt op w	6	7¾	7½	7½
†Elect Share	1	7¼	7¼	7¼
Emer Br B A 2	1	26	26	26
†Elect Share pfd	1	54¾	54¾	54¾

DOMESTIC BONDS.

Continued on Next Page.

WHEAT FUTURES TUMBLE 11 1-2C ON LOCAL BOARD

Top Heavy Market Here and on Other Grain Centers Crack as Traders Attempt to "Cash In" Profits.

ST. LOUIS MERCHANTS' EXCHANGE, July 19.—The wheat market tumbled late today, virtualyq under its own weight, after the dizzy flight of recent weeks, and final prices were off 9¾@11½ cents.

Similar conditions ruled on other grain boards.

The rush to save all profits possible cracked the market. "Stop" orders were also probably a factor.

The speed with which futures have advanced and failure of spot grain to follow continued a factor in market. While it was pointed out that the high level would move Argentine offers, it was also noted that a processing tax would probably head off anything of import nature if proposed.

Winnipeg closed 6¾@7c lower.

Liverpool came ⅞d up in one cable. The close was ½ to ⅝d net higher.

September wheat opened at $1.16, down ¾c and Dec. wheat $1.19¾, off ¾c.

St. Louis Cash Grain.

WHEAT.

No. 1 red winter, $1.11; No. 2 red winter, $1.11; No. 3 red winter, $1.07; No. 4 red winter, $1.06; No. 1 red garlicky, $1.01, No. 2 red garlicky, $1.00½; No. 3 red garlicky, $1.00; No. 4 red garlicky, 98c; No. 2 mixed, $1.07.

CORN.

No. 2 mixed, 52½c; No. 2 yellow, 61c; No. 6 yellow, 55c.

OATS.

No. 3 white, 44½c.

EXTREME DROP OF 13 1-4C IN WHEAT FUTURES MARKET

By the Associated Press.

CHICAGO, July 19.—Severe setbacks of more than 13 cents a bushel in wheat prices took place late today, with 3 cents drop in corn, 2 cents in oats, 6 cents in rye and 5 cents in barley.

Report of big falling off in purchases of flour at Minneapolis contributed to the acute weakening grain values. Report also current that some Ohio mills had stopped buying wheat, whereas until recently they had taken all country offerings.

The extreme fall in wheat was 13¼c. This was in May wheat, which reached a minimum of $1.12, as compared with $1.25 @1.25¼ at yesterday's finish.

The close for wheat was wild, but at rallies of 1 cent to 2 cents from the day's bottom.

Pit observers said the breaks in values were largely the result of readjustment of accounts after a period of nine days of incessant speculative buying on the part of the general public which disregarded marketing conditions and the relation of cash grain to futures. The markets snapped under the strain of overbought conditions.

Toward the close of trading, immense selling on orders to stop losses overwhelmed the wheat market and toppled prices wildly, the descent of values was at the rate of fully a cent a bushel a minute.

Final quotations on wheat were 9⅛@12¼c under yesterday's finish, corn 3½@4¾c down, oats 2¾@6¾c off, rye 11¼@12¼c lower and provisions showing setback varying from 2 cents to 52 cents.

BUTTER, EGGS AND POULTRY

Egg, poultry and butter markets for July 19 as reported by the "St. Louis Daily Market Reporter."

Missouri No. 1 eggs were ½c higher at 12c; standards ½c higher at 14c; current receipts 1c higher at 10@11c; No. 1 packing stock butter 1c higher at 14c; white rock and wyandotte spring chickens 1c higher at 17c; colored springs 1c higher at 16c.

Prices quoted below are paying prices to shippers and truckers, delivered to store door of commission merchants, or receiver, non-commission basis.

EGGS — Missouri: No. 1, 12c; standards, 14c; current receipts, 10@11c; undergrade, 6@8c.

FOWLS — Light (under 5 lbs.), 9c; heavy (5 lbs. and over), 10c; leghorns, 6c; No. 2, 3c.

SPRING CHICKENS — Colored, 3 lbs and over, 16c; colored and white rock, medium, 13c; white rocks and wyandottes, 3 lbs. and over, 17c; leghorns, orpingtons and blacks, 1½ lbs. and over, 10c; and under 1½ lbs. 9c; No. 2 and barebacks 8c.

BROILERS—2 lbs. and under, 10½c.

DUCKS—Spring (4 lbs. and over), 7c; small and dark, 5c; old, 4c.

GEESE — Spring, 8 lbs. and over, 7c; old, 4c.

GUINEAS—Per doz., $2.50.

ROOSTERS—6c; leghorns, 5c.

TURKEYS—Hens, 11c; toms, 9c; No 2, 6c; spring turkeys, 3½-5 lbs., 20c.

FROGS—Per doz., jumbo, $1.75; medium, $1.50, small, $1; and baby frogs, 75c.

BUTTER—Creamery extras, 28c; standards, 27c; firsts, 22c; seconds, 18@19c; packing stock, No. 1, 14c; No. 2, 10@11c; cheesy or dirty less.

BUTTERFAT—No. 1, 23c per lb.; No. 2, 3c discount.

CHEESE — Per lb.; Northern twins, 15½c; singles, 15½c; longhorns, 16c; daisies, 16c; prints, 18c; brick, 17c.

VEALS—Good to chocie, 5¼c; medium to good, 4@5c; common or poor, 3c.

LAMBS — Choice, 70 lbs.. and up, 7½@8c; medium, 6¾7c; culls, 3@3½c per lb. Bulk lambs discounted 1c per lb. Sheep, 1@2c per lb.

VEGETABLE MARKET

Vegetable market for July 19 as reported by St. Louis Daily Market Reporter:

NEW POTATOES—Jobbing prices: 100-lb Arkansas triumphs, No. 1, $2.90; Oklahoma triumphs $3; California burbanks $3.50@3.65; Kansas cobblers $1.75; Missouri cobblers $2.40@2.75; home-grown bulk cobblers mainly $2.25@2.50; scattered loads $1.25@2; No. 2 75@90c; sacked at $2.35@2.55 net to growers; boxes $1.20@1.40.

TRACK PRICES — Missouri cobblers $2.65@2.79½.

OLD POTATOES—Jobbing prices sacked per 100 lbs delivered: Idaho sussets $3.50; Wisconsin rurals for seed $3.75@4.

FRUIT MARKET

Fruit market for July 19 as reported by the St. Louis Daily Market Reporter:

NEW APPLES—Illinois transparents bu baskets, 65c@$1; duchess, 40@90c; trenton, 50@80c; raspberry, 60@75c; home-grown bu boxes early variety, 25@50c. Exchange prices: Transparents, 60c@$1; duchess, 55@60c; trenton, 40@52½c.

BLACKBERRIES — Home-grown, 12-quart trays, 90c@$1.10.

PEACHES — Home-grown 1-3 bu baskets clings 15@35c; bu boxes 35@50c; Georgia ½-bu baskets hiley belle 60@85c; bu baskets elbertas $1.75@2.10; North Carolina bu baskets Georgia belle $1.50@1.75; hiley belle $1.40@1.75.

PLUMS — Home-grown 1-3 bu baskets wild goose 30@35c; trays 35@45c.

NEW YORK RUBBER MARKET

NEW YORK, July 19.—Crude rubber futures opened easy. July unquoted; September, 9.50@75; December, 10.50@60; January, 10.65@70.

Crude rubber futures closed irregular: July 8.85n, Sept. 9.20, Dec. 10.05@20, Jan. 10.16n.

Smoked ribbed spot closed 8.85n.

FUTURE GRAIN PRICES

ST. LOUIS MERCHANTS' EXCHANGE, July 19.—Following are today's high, low, close and previous close in local markets and quotations received from other markets:

	High.	Low	Close.	Prev. Close.
JULY WHEAT.				
St. L.	108½	103	103a	.....
Chi.	114¾	104	105	114⅞b
K. C.	110	100	100a	109⅝a
Minn.	115	104	104	116¾
Winn.	93½	86½	87¼	94
Liver.	86⅝	85⅝	85⅝	85
SEPTEMBER WHEAT.				
St. L.	116¼	106	107	115¾
Chi.	117½	105½	106½-107	117⅝-¾
K. C.	112⅛	100	101¾	112¼-112
Minn.	118	103	105¼-¾	118¼
OCTOBER WHEAT.				
Winn.	97	88¾	89¾	96⅝-¾
Liver.	90	88⅝	88⅝	88⅜
DECEMBER WHEAT.				
St. L.	119¾	109	109	120½
Chi.	120⅜	108½	109½-110	[illegible]-⅝
K. C.	115¼	103	104¼a	115a
Minn.	119	103½	107	119⅞
Winn.	99	90⅝	91½-¾	98½-⅝
Liver.	92½	91⅜	91⅜	90⅞
MAY WHEAT.				
Chi.	125	112¼	113-114	125¼-125
K. C.	118	107⅞	107⅞a	119-118½
JULY CORN.				
Chi.	65	59	59	63⅞
K. C.	59½	57	57a	....
SEPTEMBER CORN.				
Chi.	70¼	64⅛	65-65⅛	69¾-⅝
K. C.	65¾	59	59⅛	65
DECEMBER CORN.				
Chi.	75	69½	70¼-¾	74⅝-½
K. C.	69¼	63	63⅝a	68¾-⅞
MAY CORN.				
Chi.	80¼	76	76-76¼	80½-79⅞
JULY OATS.				
Chi.	47⅜	45	45a	47¾a
Minn.	46	45	45	46
Winn.	46⅜	41	41	46
SEPTEMBER OATS.				
Chi.	48⅜	41½	41⅝-42½	48¼-⅜
DECEMBER OATS.				
Chi.	51⅜	43¾	44¾-45½	51⅛-¼
MAY OATS.				
Chi.	54⅜	48½	48½	54¼
SEPTEMBER RYE.				
Chi.	105⅜	92¾	93½-92¾	105a
DECEMBER RYE.				
Chi.	111½	98	99½-99	110⅞-¾
MAY RYE.				
Chi.	116¾	103	103	115¾a
SEPTEMBER BARLEY.				
Chi.	85	80⅛	80⅛a	85⅞
DECEMBER BARLEY.				
Chi.	90	85¾	85¾a	90¾

British exchange 4.83.

Opening prices at Chicago were: Wheat—July, $1.14¾; Septmber, $1.16½@1.16¾; December, $1.19¾@1.20; May, $1.24¼@1.24½. Corn—July, 65c; September, 70@70⅛c; December, 74¾@75c; May, 80@80¼c. Oats—July, 47⅜c; September, 48⅛@48⅜c; December, 51¼@51⅜c; May, 54⅜c. Rye—September, $1.05¾; December, $1.11@1.11½; May, $1.16¾. Barley—September, 85c; December, 90c.

Investment Trusts

By the Associated Press.

NEW YORK, July 19.—Investment trusts listed in the following table are not traded on any organized exchange and so no sales records are available. The quotations are bid and asked prices. They represent the prices at which a particular dealer is willing to trade in the security:

SECURITY.	Bid.	Asked.
Cumulative Tr Shares	4.45	.....
Corporate Trust	2.37	.....
Corporate Trust A A	2.28	.....
Corporate Trust A A mod	2.57	2.64
Corporate Trust accum ser	2.28	.....
Corporate Trust ser mod	2.57	2.64
Diversified Trust B	9	.....
Diversified Srust C	3.50	3.80
Diversified Trust D	5¾	6¼
Dividend Shares	1.35	1.45
Equity Trust Shares	3.20	3.55
Fundamental Tr Shares A	4⅝	5⅛
Fundamental Tr Shares B	4⅝	.....
Fundamental Inv Inc	2.31	2.51
Incorp Investors	18.25	20.59
Massachusetts Inv Tr	20.02	21.75
Nation Wide Sec	3.87	3.97
Nation Wide Sec vtc	11⅛	11⅝
North Amer Trust Shares	1.96	.....
North Am Trust Shares 1955	1.96	.....
North Am Trust Shares 1955	2.70	2.90
Repres Trust Shares	9.97	10.72
Stand Corp	4⅜	5⅛
Selected Income Shares	4.11	4.75
Super of Am Tr A	3¼	.....
Super of Am Tr AA	2.30	2.50
Super of Am Tr B	3.40	.....
Superof Am Tr BB	2.31	2.51
Super of Am Tr C	6.35	6.85
Super of Am Tr D	6.37	6.87
Supervised Shares	1.69	1.72
Trust St Inv C	2.39	2.70
Trust St Ind D	2.33	2.65
Trusteed Standard Oil A	5⅜	.....
Trusteed Standard Oil B	4⅞	5½
U S E L & P A	16¾	17¼
U S E L & P B	3.23	3.33
U S E L & P A vtc	1.16	1.25

HOG MARKET LOWER AT NATIONAL YARDS

EAST ST. LOUIS, Ill., July 19.—(U. S. Dept. of Agriculture.)—Hogs, 9500, including through and direct; opened 10@15c lower; closed 20@25c lower; pigs and light lights 25@40c lower; top, $4.90; late sales, $4.80 down; 170-300 lbs, $4.70@4.85; 150-170 lbs, $4.15@4.70; 100-140 lbs, $2.75@3.90; packing sows, $3.85@4.10.

Cattle, 3000; calves, 1500; vealers 25c higher; top, $5.25; other classes steady; 880-lb yearlings, $6.70; small lot 1130-lb steers, $6.85; other steers, $4.35@6.50; heifers, $5@6.35; top, $6.40; cows, $2.50@3.50; low cutters, $1.50@1.85; top sausage bulls, $3.50.

Sheep, 4000; lambs steady to 25c higher; sheep steady; top lambs, $8.25; bulk, $7.75@8.25; buck lambs, $6.75@7.25; throwouts, $3.50; fat ewes, $2.75 down.

FOREIGN EXCHANGE

By the Associated Press.

NEW YORK, July 19—Foreign exchange easy. (Great Britain in dollars, others in cents.) Great Britain, demand, 4.82¼; cables, 4.82¼; 60-day bills, 4.81¼. France demand, 5.69; cables, 5.69. Italy, demand, 7.67; cables, 7.67.

Demands: Belgium, 20.28; Germany, 34.70; Holland, 58.65; Norway, 24.23; Sweden, 24.87; Denmark, 21.53; Switzerland, 28.06; Spain, 12.14; Portugal, 4.51n; Greece, .82n; Poland, 15.86n; Czecho-Slovakia, 4.30n; Jugo-Slavia, 1.92n; Austria, 15.87n; Rumania, .90n; Argentine, 37.23n; Brazil, 8.19n; Tokio, 30.12½; Shanghai, 31.12½; Hongkong, 35.50; Mexico City (silver peso), 28.35; Montreal in New York, 95.87½; New York in Montreal, 104.25.

LEAD, ZINC AND COPPER

Lead was steady at $4.35 per 100 pounds in St. Louis today. Zinc was quiet at $5 per 100 pounds.

NEW YORK, July 19.—Copper firm; electrolytic spot and futures, 9@9¼c. Tin barely steady; spot and nearby, 47.50; futures, 47.62. Iron quiet, unchanged. Lead steady; spot New York, $4.50; East St. Louis, $4.35. Zinc quiet; East St. Louis spot and futures, $5. Antimony, spot, $7.50@8.

NEW YORK, July 19.—The St. Joseph Lead Co. reports that 200 tons of pig lead was sold from Southeast Missouri mines yesterday at $4.35 per 100 pounds, St. Louis, and 400 tons at $4.50 per 100 pounds, New York.

New York Sugar.

By the Associated Press.

NEW YORK, July 19.—Raw sugar was quiet early today and as no sales were reported prices were unchanged at 3.65.

Futures opened unchanged to 3 points higher but soon weakened under increased liquidation and selling by houses with Cuban connections. Stop-orders were uncovered on the break which carried the general market 5 to 10 points net lower, September selling from 1.61 to 1.55 and January from 1.72 to 1.61. Reports that the conference had adjourned without arriving at a definite settlement on the quota plan because of dissatisfaction of Cuban and domestic beet producers were probably responsible for the selling, although in most quarters it was felt that the conference had merely adjourned and that the plan was still a possibility. Part of the decline was recovered, the market at midday being 3 to 5 points net lower.

Refined was unchanged at 4.70 with a fair withdrawal demand, but no new business reported.

Futures closed unsettled, 5@7 lower; sales, 43,250 tons; July, 1.51; Sept., 1.55; Dec., 1.63; Jan., 1.64; March, 1.70@71; May, 1.75b.

NEW YORK BOND MARKET TRANSACTIONS

By the Associated Press.

NEW YORK, July 19.—Total bond sales on the New York Stock Exchange today amounts to $20,847,000, compared with $19,757,000 yesterday; $17,300,000 a week ago and $10,949,000 a year ago. Total sales from Jan. 1 to date were $1,987,208,000, compared with $1,681,409,000 a week ago and $1,595,536,000 two years ago.

Following is a complete list of bonds traded in, giving sales, high, low and closing prices. In sales (000) omitted.

SECURITY.	Sales	High.	Low.	Close.
CORPORATION BONDS.				
Abr&Str 5½s 43	1	96	96	96
Alb&Sus 3½s 46	3	86	86	86
Alb P W 6s 48	2	56½	56½	56½
Alleghany 5s 44	56	69	67	67
do 5s 49	35	60	58¾	59
do 5s 50	139	43	40½	41
Allis C 5s 37	20	94	93	94
A&FP 5s 2030	155	56½	53⅛	53½
Am B S 6s 35	7	82	82	82
Am Cyan 5s 42	13	91¾	91¾	91¾
[illegible]	[illegible]	[illegible]	[illegible]	[illegible]

BOND MARKET AVERAGES. (Copyright, Standard Statistics Co.)	20 Ind'ls.	20 Rails.	20 Util.	60 Total.
Wednesday	77.1	84.9	88.5	83.5
Tuesday	76.9	84.8	88.4	83.3
Week ago	75.4	82.5	87.0	81.6
Month ago	72.6	75.2	84.0	77.2
*April 18	60.7	57.8	74.2	64.2
Year ago	55.9	54.1	74.9	61.6
2 years ago	85.0	100.2	101.4	95.5
3 years ago	93.5	107.3	100.3	100.3
High (1933)	77.1	84.9	88.5	83.5
Low (1933)	58.3	57.0	74.1	63.6
High (1932)	71.3	78.0	86.2	78.1
Low (1932)	53.2	47.4	70.9	57.5
High (1931)	90.4	105.7	101.5	98.7
Low (1931)	62.3	62.3	80.2	68.5
High (1930)	94.9	10[illegible].8	101.4	101.8
Low 1930)	83.3	97.4	96.6	92.6
High (1929)	95.3	106.0	96.8	99.9
Low (1929)	90.4	100.8	96.0	96.3

*Day before President suspended gold payment.

SECURITY.	Sales	High.	Low.	Close.
CORPORATION BONDS.				
Gen Petrol 5s 40	5	104¼	104¼	104¼
GenStlCast 5½ 49	3	85	85	85
†GenTheaEq 6 40	96	9¼	7½	7½
do 6s 40 ctfs.	20	7½	6¼	6¾
Gdrich BF 6½ 47	3	96	95¼	95¼
do 6s 45	38	75⅛	73	73
Gdyr T&R 5 57	61	91	90½	91
†Gould Coup 6 40	2	19	19	19
GrdR&Ind 4½ 41	2	96¾	96¾	96¾
GrTkRyCan 7 40	19	104¾	103⅝	103⅝
do 6s 36	23	101⅞	101½	101⅞
[illegible]	[illegible]	[illegible]	[illegible]	[illegible]

SECURITY.	Sales	High.	Low.	Close.
CORPORATION BONDS.				
Norf&W con 4s96	13	99	98¼	99
NorAC 6½s 40	10	29½	29⅜	29⅜
NorAmCo 5s 61	14	85¼	84¾	84¾
NorAE 5½s 63	4	86½	85	85
do 5s 69 C	14	82⅛	81⅛	81⅛
NOT&L 6s 47 A	8	101	101	101
NorP 6s 2047 B	29	92½	90	90
do 4½s 2047A	6	78¼	77¼	78
do pr ln 4s 97	19	89½	89	89
do gen 3s 2047	5	62	61⅝	61⅝
NorSP 6s 41 B	3	105¼	105⅛	105⅛
do 5s 41 A	14	102	101⅝	101⅝
OhioPS 7½s 46	2	101	101	101
do 7s 47	2	97½	97½	97½
Ohio Riv 5s 37	1	90	90	90
Old B C 6s 44	14	28⅛	28	28
OntPNF 5s 43	7	102⅞	101	102⅞
ORR&N con 4s46	1	95½	95½	95½
Ore SL con 5s 46	16	105	104¼	105
OWRR&N 4s 61	44	89	87⅞	88¼
Otil Steel 6s 41	10	45½	44	44½
Pac Cat 1st 5s46	1	38	38	38
[illegible]	[illegible]	[illegible]	[illegible]	[illegible]

SECURITY.	Sales	High.	Low.	Close.
FOREIGN BONDS.				
Antioquia 7 45 A	18	20⅝	20	20⅛
do 7 45 B	19	20½	20½	20½
do 7 45 C	5	20¼	20⅝	20½
do 7 45 D	23	20⅞	19½	20½
do 1 7 57	3	17½	17½	17½
do 2d 7 57	7	17¼	16¾	16¾
do 3 7 57	14	18⅛	16¾	17⅛
Argentina 6 57 A	46	71½	69	69
do 6 58 B	37	72	70	70⅜
do 6 sf 59 Jun	37	70	69	69
do sf 6 59 Oct	7	71½	70	70
do sf ½ 1960M	3	71	69½	69½
do 6 1960 Sept	51	71	69	69
do 6 1960 Oct.	10	72	72	72
do 6 1961 Feb	20	71½	71	71
do 6 1961 May	20	72⅝	68⅜	68⅜
do 5½ 62	13	65⅞	64	65⅞
Argentine 5 1945	6	91	91	91
Austria gtd 7 43	44	92¾	90½	92
do 7 57	5	58½	58½	58½
Batav Pet 4½ 42	17	99¾	99⅜	99½
Bavaria 6½ 45	6	46	46	46
Belgium 7 55	10	100⅛	100	100
[illegible]	[illegible]	[illegible]	[illegible]	[illegible]
Parana Bra 7 58	29	16⅝	15½	[illegible]
Prussia El 6 54	4	61½	61½	61½
Ruhr G 6½ 53 A	12	48¼	48	48
Ruhr H 6½ 58	5	35	34½	35
Ru 6½ ct NC 19	9	6	5½	5⅛
Russ 5½ 1921	23	6	5⅜	5⅜
Ru 5½ ct 1921	6	6	5⅝	5⅝
Santiago C 7 49	13	13¼	12⅛	12⅛
do 7 61	4	12⅛	12¼	12¼
Saxon Pu W 6 37	3	44¼	44	44
Stinnes 7 36	1	37	37	37
Un El S 7 56	1	76¾	76¾	76¾
Un Ind 6½ 41	5	52½	52½	52½
do 6 45	2	53	53	53
Vam W P 5½57	1	58	58	58

NEW YORK CURB MARKET

Continued From Preceding Page.

SECURITY.	Sales	High.	Low.	Close.
DOMESTIC BONDS.				
[illegible]	[illegible]	[illegible]	[illegible]	[illegible]

INVESTMENT SALES EXECUTIVE

With 16 years' experience in selling, as well as training and handling sales organizations in investment field is seeking a new connection in St. Louis. The best of reference. Box M-25, Post-Dispatch.

STOCK PRICES LOWER ON LOCAL EXCHANGE

ST. LOUIS STOCK EXCHANGE, July 19.—There was a lower trend to prices in trading on the local board, National Candy losing ¾ and International Shoe 1¾ points.

Stocks and Ann. Div. in Dollars.	Sales	High.	Low.	Close.	Net Ch'ge.
Int. Shoe 2	100	52	52	52	—1[illegible]
McQuay-N 3	20	44½	44½	44½	—[illegible]
do	1	45	45	45	[illegible]
NatCandy 1	368	22	21	21	—[illegible]
Rice-Stix	50	9	9	9	[illegible]
Scullin pref	100	3	3	3	—[illegible]
SWBell pf 7	15	117	117	117	[illegible]
Wag Elec.	30	12¼	12¼	12¼	—[illegible]
do	8	12⅜	12	12⅜	[illegible]

COTTON MARKET DOWN $2 A BALE AT CLOSE

By the Associated Press.

NEW YORK, July 19.—A decline of about $2.50 per bale in the cotton today was attributed to realizing or liquidation which became very active following reports of rains in the Western belt and a severe break in the grain market. Stop orders were uncovered on the decline which carried December off to 11.60. Active months showed net losses of 49 to 50 points during the early afternoon. The market at 2 o'clock was 6 or 8 points above the lowest on covering.

Futures closed barely steady, 40@4[illegible] lower. July, 11.18n; Oct., 11.48@11.49; Dec., 11.66@11.68; Jan., 11.75@11.77; March, 11.88; May, 12.03@12.05; spot quiet; middling, 11.35c.

July opened unquoted; Oct. 11.87, Dec. 12.06, Jan. 12.12, March 12.28, May 12.42.

BAR GOLD AND SILVER, MONEY

The St. Louis Clearing House Association reports clearings for July 19, 1933, $12,000,000; corresponding day last year $10,100,000; this year, $1,616,700,000; corresponding period a year ago, $1,805,[illegible]000,000. Report of debits for July 18, 1933, were: Debits to individual accounts, $15,200,000; total to date, $2,587,700,[illegible]000; debits to bank and bankers' accounts, $7,400,000; total to date, $1,119,400,000; combined debits to individual and bank and bankers' accounts, $22,600,000; total to date, $3,707,100,000.

NEW YORK, July 19.—Bar silver barely steady, ¼c lower at 40⅛.

NEW YORK, July 19.—Business in the money market was quiet today, with rates unchanged. Call money on the Stock Exchange and in the outside market ruled at 1 per cent. Quotations on prime commercial paper and time money were also unaltered.

WASHINGTON, July 19.—Treasury receipts for July 17 were $7,458,409.01; expenditures $11,899,442.99; balance $84[illegible]027,558.53. Custom duties for 17 days of July were $11,809,723.15.

PARIS, July 19.—Three per cent rentes 68 francs 25 centimes; 4½ per cent rentes 84.65. Exchange on London, 85.01. The dollar was quoted at 17.45.

LONDON, July 19.—Bar silver easy, 3-16 lower at 18 9-16d.

LONDON, July 19.—Bar gold, 124s 4d. Money, ¼ per cent. Discount rates—Short bills, 7-16; three-month bills, 7-16@½ per cent.

COPPER AT 9 1-4 CENTS

By the Associated Press.

NEW YORK, July 19.—The price of copper was advanced to 9¼ cents a pound today, an increase of ¼-cent from the price in effect during the past week. Some sales were reported at 9⅛ cents.

New York Coffee.

NEW YORK, July 19.—Coffee—Spot quiet; Rio No. 7, 8¼; Santos No. 4, 9¼@9½. Rio futures closed weak; sales, 61,000 bags; July, 6.25n; September, 6.40; December, 6.75; March, 6.91-98; May, 6.98-7.05. Santos futures weak; sales, 85,000 bags; July, 8.25n; September, 8.52; December, 8.80; March, 9.00; May, 9.09.

CURB SALES—CONTINUED

SECURITY.	Sales	High.	Low.	Close.
DOMESTIC BONDS.				
St Inv 5½ 39	5	75½	75½	75½
do 5 37	9	76	75	76
St P & L 6 57	33	58	56	56
St Tel 5½ 43	3	18½	18½	18½
Sun Oil 5½ 39	3	103	103	103
Sun P L 5 40	10	99¾	99¾	99¾
Superp Ill 4½ 70	2	79	79	79
do 4½ 68	7	78½	77½	78½
do 6 61	1	90	90	90
Swift & Co 5 40	15	100¼	100	100¼
Tenn E P 5 56	8	77⅞	76	76
†Tex C Gas 5 48	1	60	60	60
[illegible]	[illegible]	[illegible]	[illegible]	[illegible]

ST. LOUIS POST-DISPATCH DAILY PART FOUR

Today

The South Goes Wet.

This Lady Drinks Wine.

Snake Venom Stops Cancer.

A Deadly Rat Army.

By ARTHUR BRISBANE.
(Copyright, 1933.)

THOSE who hoped the Southern states would keep prohibition in the Constituton have been disappointed. From the first, reports from Arkansas and Alabama were against prohibition. Some decided change may come, but it does not seem likely.

News that will puzzle sincere prohibitionists comes from France, where Mme. Anne Fire, who lives in the wine-producing Macon region, has just celebrated her 103d birthday. Mother of nine children, she attributes her long life, good health and ability to read without glasses, to the fact that every day of her life since childhood she has drunk the wine produced by her countryside.

There is, of course, no 3.2 wine in existence. That imaginary wine was created by an intellectual Congress, that knows more about whisky than about wine.

The French, as a matter of fact, drink their wine much weaker than 3.2, diluting ordinary wine with a great deal of water.

In Paris, Dr. Calmette, scientist of the Pasteur Institute, reports the growth of cancer in a white rat stopped by injecting venom from a cobra. Cancer in the white rat succumbed after 12 injections of venom, 10 of which, given all at once, would have caused death. This cancer treatment was discovered by Dr. Adolph Monae-Lesser of New York.

One poison offsets another. Salvarsan treatment, which conquers one of the worst blood diseases, involves injecting arsenic into the tissues, enough to kill the germs, not enough to kill the patient. Malaria germs are used successfully to cure cases of paresis.

Someone will find a remedy fatal to cancer growth, but not fatal to the cancer victims.

Every possible misfortune appears to attack the unfortunate Chinese. Now a frightful plague of rats sweeps the southern part of the province of Anhwei, in East Central China.

The rats have polluted the water supply and threaten famine, while natives appeal for outside help, unable to fight the swarms of vermin.

Even this Government might be interested, for a rat plague means other plagues, such as Asiatic cholera, and such things sometimes travel far, and rapidly.

How grateful Great Britain would be for some of the oil wealth that this nation pours out and squanders so carelessly. To make the British army and navy independent of foreign gasoline supplies, Prime Minister MacDonald announces an 8 per cent preference on distillates (substitute for gasoline) produced from British coal in the next 10 years. In consequence, the British company, "Imperial Chemicals" will invest $35,000,000 in a plant to extract distillates from coal.

This will mean using about a million tons of British coal a year, and putting 7000 idle miners to work.

"Coal gasoline" can be produced for 14 cents a gallon. Foreign gasoline is laid down in British ports at 4 cents a gallon. But war might stop delivery. Intelligent Standard Oil of New Jersey, looking far ahead, owns, in America, the process that Britain uses to extract the coal distillates.

While the United States wonders whether it can afford to build an airship to replace the Akron, Germans are building a new dirigible twice the size of their Graf Zeppelin. At the same time, the Graf Zeppelin is making regular trips between Germany and Brazil, carrying passengers and mail profitably. The new German dirigible will carry helium gas instead of hydrogen, the latter used only for balancing the ship.

Individuals have a great deal of initiative and energy in the United States, but until President Roosevelt came in, the American Government showed little of either. It watchfully waited, and look what happened.

A "letter to the editor" suggests a whipping post to diminish crime. Another letter says the whipping post is torture, which it is, and defies letter No. 1 to mention "any incident in history" where whipping has lessened crime.

Human decency should forbid its use, but the whipping post does discourage crime. When a plague of garrotting broke out in London, one man stepping behind a pedestrian, choking him, while the other robbed him, judges decided to try the lash. The moment a man was convicted, he was tied up and

Continued on Page 2, Column 6.

ST. LOUIS POST-DISPATCH
DAILY MAGAZINE

TRENDS IN FEMININE FASHIONS SINCE 1845
Stamp News | A VAN DINE MYSTERY STORY | In the Stores
WALTER WINCHELL . . . MARTHA CARR . . . LOUELLA PARSONS
HOROSCOPE . . . ETIQUETTE . . . RELIGION . . . RADIO . . . PATTERN . . . BRIDGE

PART FOUR — ST. LOUIS, WEDNESDAY, JULY 19, 1933. — PAGES 1—6D.

STOCK PRICES LOWER ON LOCAL EXCHANGE

COTTON MARKET DOWN $2 A BALE AT CLOS

BAR GOLD AND SILVER, MONEY

COPPER AT 9 1-4 CENTS

CURB SALES—CONTINUED

INVESTMENT SALES EXECUTIVE

Today

The South Goes Wet.
This Lady Drinks Wine.
Snake Venom Stops Cancer.
A Deadly Rat Army.

By ARTHUR BRISBANE.
(Copyright, 1933.)

THOSE who hoped the Southern states would keep prohibition in the Constituton have been disappointed. From the first, reports from Arkansas and Alabama were against prohibition. Some decided change may come, but it does not seem likely.

News that will puzzle sincere prohibitionists comes from France, where Mme. Anne Fire, who lives in the wine-producing Macon region, has just celebrated her 103d birthday. Mother of nine children, she attributes her long life, good health and ability to read without glasses, to the fact that every day of her life since childhood she has drunk the wine produced by her countryside.

There is, of course, no 3.2 wine in existence. That imaginary wine was created by an intellectual Congress, that knows more about whisky than about wine.

The French, as a matter of fact, drink their wine much weaker than 3.2, diluting ordinary wine with a great deal of water.

In Paris, Dr. Calmette, scientist of the Pasteur Institute, reports the growth of cancer in a white rat stopped by injecting venom from a cobra. Cancer in the white rat succumbed after 12 injections of venom, 10 of which, given all at once, would have caused death. This cancer treatment was discovered by Dr. Adolph Monae-Lesser of New York.

One poison offsets another. Salvarsan treatment, which conquers one of the worst blood diseases, involves injecting arsenic into the tissues, enough to kill the germs, not enough to kill the patient. Malaria germs are used successfully to cure cases of paresis.

Someone will find a remedy fatal to cancer growth, but not fatal to the cancer victims.

Every possible misfortune appears to attack the unfortunate Chinese. Now a frightful plague of rats sweeps the southern part of the province of Anhwei, in East Central China.

The rats have polluted the water supply and threaten famine, while natives appeal for outside help, unable to fight the swarms of vermin.

Even this Government might be interested, for a rat plague means other plagues, such as Asiatic cholera, and such things sometimes travel far, and rapidly.

How grateful Great Britain would be for some of the oil wealth that this nation pours out and squanders so carelessly. To make the British army and navy independent of foreign gasoline supplies, Prime Minister MacDonald announces an 8 per cent preference on distillates (substitute for gasoline) produced from British coal in the next 10 years. In consequence, the British company, "Imperial Chemicals" will invest $35,000,000 in a plant to extract distillates from coal.

This will mean using about a million tons of British coal a year, and putting 7000 idle miners to work.

"Coal gasoline" can be produced for 14 cents a gallon. Foreign gasoline is laid down in British ports at 4 cents a gallon. But war might stop delivery. Intelligent Standard Oil of New Jersey, looking far ahead, owns, in America, the process that Britain uses to extract the coal distillates.

While the United States wonders whether it can afford to build an airship to replace the Akron, Germans are building a new dirigible twice the size of their Graf Zeppelin. At the same time, the Graf Zeppelin is making regular trips between Germany and Brazil, carrying passengers and mail profitably.

The new German dirigible will carry helium gas instead of hydrogen, the latter used only for balancing the ship.

Individuals have a great deal of initiative and energy in the United States, but until President Roosevelt came in, the American Government showed little of either. It watchfully waited, and look what happened.

A "letter to the editor" suggests a whipping post to diminish crime. Another letter says the whipping post is torture, which it is, and defies letter No. 1 to mention "any incident in history" where whipping has lessened crime.

Human decency should forbid its use, but the whipping post does discourage crime. When a plague of garrotting broke out in London, one man stepping behind a pedestrian, choking him, while the other robbed him, judges decided to try the lash. The moment a man was convicted, he was tied up and

Continued on Page 2, Column 6.

MAKING OVER OLD ST. LOUIS

Above, at the left, is widened Market street, west from Jefferson, showing one of the odd-shaped little park sites which have been created, and the facade of the new Municipal Auditorium almost completed.

Lucia, Cynthia and Rosalyn Taft, grandchildren of the late President Taft, on the beach at Narragansett Pier, R. I. They are the daughters of Mr. and Mrs. Charles P. Taft II.

CALIFORNIA SPORT

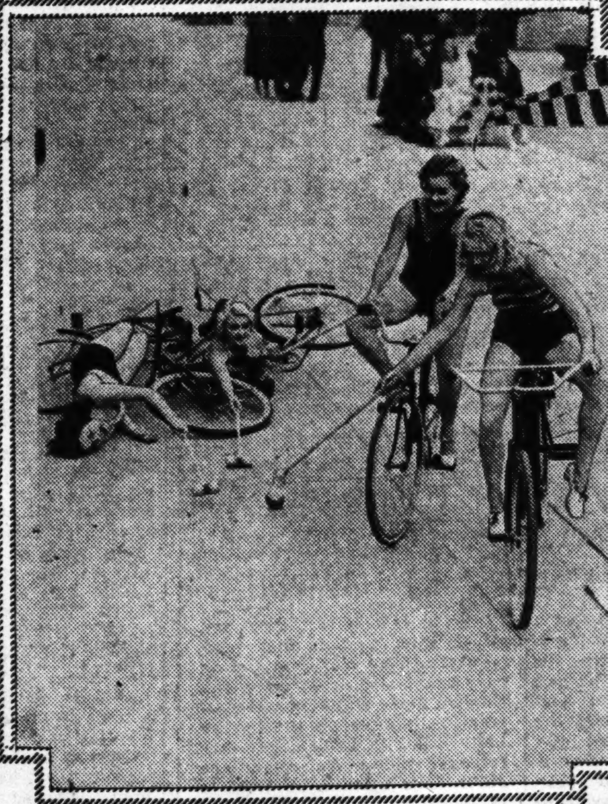

A game in the Girls' Bicycle Polo League at Venice.

OVER THE TOP

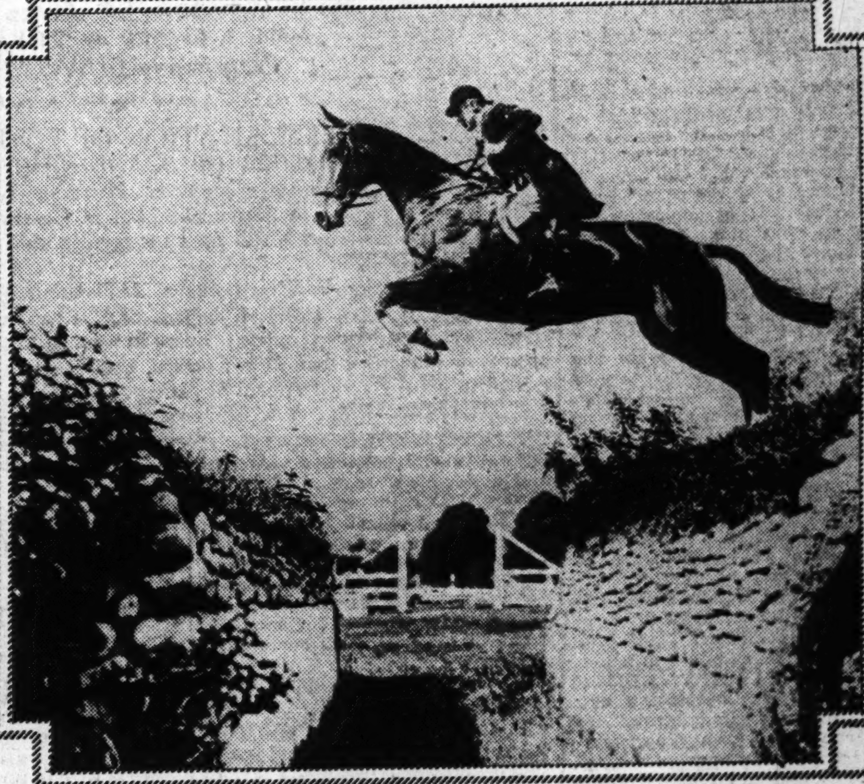

The famous European jumper, "Great Heart," goes over a barrier in fine style at the International Horse Show at Thun, Switzerland.

RED ATHLETES

Close-shaven Russian athletes, carrying bayoneted rifles, march into Red Square in Moscow during the sports parade and drill, in which over 100,000 participated. Thousands of spectators viewed the demonstration.

CHIEF FLYING EAGLE

Gen. Italo Balbo, chief of the Italian flyers who made the trip through the air to Chicago, is made chief of the Sioux Tribe by Chief Blackthorn at the World's Fair.

A TORNADO IN ACTION

An unusual photograph of the funnel of a storm which cut a wide swath through two towns in Minnesota.

Emily Post on Weddings
Martha Carr Offers Advice

Ripley's Odd Discoveries
Modern Girls and Men

Chapter of the New Serial
The Sims System in Bridge

IF YOU ASK MY OPINION

By MARTHA CARR

Dear Mrs. Carr:

I HAVE decided to ask you to help me. I have been a widow 18 years, but have been going with an old friend the past seven years. We knew each other and went together as pals in our younger days. Each of us married someone else. Eight years ago, his wife died and I was deprived of my husband by a great tragedy, which also took our son.

My childhood friend came back, and for two years we just enjoyed the old comradeship. He has broached the subject of love and I would not listen. He went some with other women, but always kept his time free when I would go with him. Though he promised not to speak any more of love, for the past two years he has made life a worry to me, insisting upon our marriage. Being refused again, he has now taken to drinking and running with a wild crowd. He has never done this before.

He says if I will consent to marry him, he will be more than willing to give all this up. I do not love him, but he would make a husband any woman would be proud of. Is it my duty to marry him, Mrs. Carr? Could this man and I make a go of it in the circumstances? Do I owe it to him? B. A.

While I believe the devotion of the man is worth considering, seriously, I do not believe in the idea of marrying a man "to save him," as it is his own responsibility to save himself. And I cannot see, either, that you owe it to him. You have given him companionship for companionship. At the same time, since you have shown him that you value his attentions and preference, he may expect more than you are willing to give.

And, since you are not in the "first flush of youth," you probably do not expect the romance of your first marriage to come to you again; but you should know whether or not there would be congeniality and happiness in such a second marriage. No one can decide this for you.

* * *

My Dear Mrs. Carr:

PLEASE give me your idea of my problem and tell me if I am selfish or not.

My husband has been going to hall dances every Saturday night without me. It is impossible for me to go with him. I went with him longer than I really was able to, because I felt sure he would go without me. I asked him in a nice way, if he wouldn't stop going, but he wouldn't do it.

Is it selfish of me to want him to quit going? I have never gone to a dance without him, and have always taken the best of care of him when he was sick. We have a sweet little 3-year-old boy. MRS. K.

Really, the least your husband can do in the situation, and in consideration of your condition, is to show you a little nice deference. I should ask him how he would have felt had you gone out for diversion when he was ill. But I think, at the same time, you might well compromise, with a sort of well-bred courtesy, that would make you both feel better. Tell him you think, not only for your sake, but for the sake of good taste, he should not go every Saturday night; however, you do not want to deprive him of all pleasure, just because you cannot go out; and so want him to go occasionally, to these dances. People will think more of both of you, if you show consideration and some dignity in the matter.

* * *

My dear Mrs. Carr:

I HAVE a daughter 16 years old, who thinks everything I do to warn her is "old-fashioned" and past its usefulness in a "modern age." I am sorry to say she has grown almost hard-boiled and scoffs at the little pats and outward expression of affection. She has a very rigid idea of right and wrong, and hoots at some of the sacred inner feelings we all try to have. She simply ignores the conventions. MOTHER.

Of course, your daughter is just a little girl. And she is at a trying age, when she feels she is neither, and wishes, above all things, to demonstrate that she is grown up. It is very hard to convince such a girl that the conventions are for her protection, and especially is this true when her mother is the main one who attempts to teach her this.

Probably she is a strong character, as this type of girl sometimes shows, but cannot realize where her ideas may lead her.

I think, sometimes, great tenderness and the right kind of reading matter will do more for this girl than all the talks in the world. In order to make her see for herself, and to convince her, while inspiring her with a real feeling of charity, too, I would suggest that you have her read Hawthorne's "Scarlet Letter."

Keep as close to her as you can, without exactly projecting yourself. And don't forget that a very vulnerable time with her is after she has gone to bed and has that relaxed, sleepy feeling of a little child. A tiptoe into the room and a good-night kiss on her cheek, just before she has dropped off into slumber, will be the same consoling mother-stroke that it was when she was a wee little girl.

* * *

My Dear Mrs. Carr:

I do not know exactly how to express myself about my puzzling problem, because I don't want to seem hard. To burst right out with it I have a husband who is so pious, that he enjoys making us all feel like sinners. You see, I mean he parades it so, and pats himself on the back. And this has the effect of making the children seek applause too for their loud piousness. Of course, it is hard (I suppose I might as well give it up) to make him see that his way is to glorify himself and look down on others who do not say so much about it. A BAD WIFE.

We all recognize in ourselves impulses toward misbehavior, and so for a mere mortal man to be so apparently free from definite faults is irritating in the extreme. In the first place, his goodness represents to you probably, not so much constructive goodness which has been brought about by self-denial and self-control, as passive abstemiousness. He enlarges and denounces as "bad," some of the smaller faults and misdemeanors, which, compared with real sins, seem "piffling" and "goody-goody."

What I think you resent is that your husband, as well as the children, expects applause from the world for his good behavior, instead of being a clear-thinking independent man, who does right from conviction. However, I think a discerning wife, can marshal some of her resources toward making a man see that she is "good" and courageous as well. He probably is a man who has fundamental good, but not according to the independent adult formula.

* * *

Dear Mrs. Carr:

MY mother used to make the best peach butter I ever ate. I have tried several times, but haven't been able to make it good the way she did. Now that peach time is coming again, I would like to try some. Have you a recipe? I don't mean peach jam. A. E. S.

You might try the following, which I believe you will find all right: Peach Butter—Peel and stone peaches. Cook in as small amount of water as possible, until they are reduced to a pulp. Add one half as much sugar as pulp and cook mixture until it is thick and clear, stirring frequently to prevent burning. Add your spices according to taste.

I have a number of recipes for conserve—which is the mixture of several kinds of fruit and sometimes nuts or raisins, or both, though it may be made without these. The combinations make a very nice flavor and are out of the usual. The combinations I have are peach and pineapple, grape and plum, raspberry and currant, and rhubarb. If you care for any of these, write me, sending a stamped, self-addressed envelope.

* * *

Dear Mrs. Carr:

I AM a man 21 years old, honest, and can furnish references to that effect. I want to go to Oregon to take a job that has been offered me there, but I cannot afford to pay the fare on a bus or train to get there, and I wonder if you could tell me any way I might get out there besides hitch-hiking. I have heard of young fellows chauffeuring people just for the transportation. I would be glad to do this. Are there any travel service bureaus or anything like that where I might apply for such a job? If I can get on the West Coast I will have no further need to worry, as I am sure I can reach my destination after I get to the coast.

I will certainly appreciate it if you can help me. DICK.

You will find travel bureaus in several of the department stores and also private ones, the names of which you will find in the classified sections of the telephone book. Under the head of "Personals" in the want ads you will sometimes find notices of those wishing someone to drive them to the coast. Put an advertisement in this column yourself, saying that you will act as chauffeur, without salary, going to the coast.

Letters intended for this column must be addressed to Martha Carr at the St. Louis Post-Dispatch. Mrs. Carr will answer all questions of general interest but, of course, cannot give advice on matters of a purely legal or medical nature. Those who do not care to have their letters published may enclose an addressed and stamped envelope for personal reply.

BELIEVE IT OR NOT

By RIPLEY

The FASTEST SAILING VESSEL 80 YEARS AGO — THE James Baines —, A CLIPPER SHIP MADE A RECORD OF 21 KNOTS AN HOUR! Many modern STEAMSHIPS do less

EXPLANATION OF YESTERDAY'S CARTOON

AMERICA THE MOTHER OF SCANDINAVIAN METHODISM

The oldest Scandinavian Methodist House of Worship, built by the Rev. C. Willerup, a Dane, in 1850, is not anywhere in Scandinavia, but in Cambridge, Wis. It was originally known as the First Norwegian Church, and is still used for regular services today.

DOCTOR LOCKE

Doctor Mahlon William Locke of Williamsburgh, Ontario, one of the most extraordinary medical specialists of the day, treats an average of 800 patients a day for foot trouble. His office hours are from 8 A. M. till late at night. Every patient is treated by Dr. Locke personally, but the strange doctor accepts no higher fee than $1 per person, and is said to have returned without comment, a fee of $10,000 mailed to him by a rich American patient.

TOMORROW: A Self-Entered Bovine, and explanation of today's cartoon.

EVERYDAY RELIGION

LIBERTY, OF COURSE!

By THE REV. JOSEPH FORT NEWTON

MY study door opened and a quiet little man entered. Shy, frail, soft-spoken, his eyes made one feel that he had journeyed a long road and passed many graves along the way. At one time he had been the head of a religious community in Russia, but had been driven out, escaping many traps and almost losing his life.

"In America," he said, as we talked together, "men take liberty for granted, as a matter of course; but if they had seen what I have seen it would be different. They do not realize how much it means, because they have forgotten how much it cost. None of us can know what liberty means until we lose it. When liberty goes, everything goes."

"But men are tired of liberty," I said; "at least the Dictator of Italy tells us so. Men want to be ruled; they cannot rule themselves. Liberty only means confusion, endless talk, inefficiency. Men must be told what to do and be made to do it. Otherwise they haggle, hesitate and debate, and get nowhere. Such is the mood of the day, is it not?"

"But it is only a mood," my visitor said, "and as such temporary. In New York, on a clear day, one looks down from the Empire State Building upon an amazing picture—in the harbor Lady Liberty holds aloft her torch of light. But there are other days when a mist floats in from the ocean, and the Statue of Liberty is hidden and lost to sight."

"At the moment," he went on, "the world is misty, hazy, and the old clarities are veiled in fog. But the winds of God will blow and the mist will lift. In the meantime, each of us carries a tiny spark of light in his own soul, and we must follow it! Men lose liberty because they lose faith! Liberty is the breath of God and the life of man!"

"Russia," he said as he went away, "repudiates both religion and liberty. Therein it is logical. The two belong together, and we cannot lose one and keep the other. The root of the tragedy is that men think of themselves as animals—animals, it may be, of a higher order, clever, scientific, but animals none the less; not spiritual beings."

Ten articles, specially selected by Doctor Newton as being the most outstanding so far published in this series, have been reprinted in an attractive booklet.

This booklet will be sent without cost to interested readers. Requests should be addressed to Dr. Joseph Fort Newton, St. Louis Post-Dispatch.

LISTEN, WORLD!

by Elsie Robinson

The Modern Young Woman

TOO warm to think? Too bored to care what happens? Then here's a letter which is guaranteed to jar you out of your coma.

It is from a Modern Young Man. No, he isn't a sample of Flaming Youth. Few of them are. He is serious, sensitive, sufficiently sentimental, yet also hard-headed, like most of his kind. And he is talking about a subject which requires all of these qualities—his Future wife.

ELSIE ROBINSON

WHAT SORT OF A WIFE DOES THE YOUNG MAN OF 1933 DESIRE?

Does he want the sort of a wife his father desired in 1903? Or his grandfather sought in 1873?

Perhaps you remember the pattern—the shrinking violet, innocent and undefiled. Perhaps you also remember what happened to unfortunate females whose sweethearts and husbands discovered that they did not fit that pattern; that they had, instead, insisted on experimenting with unconventional patterns of their own?

DOES THE YOUNG MAN OF 1933 FEEL ABOUT SUCH MATTERS AS HIS FATHER OR HIS GRANDFATHER WOULD HAVE FELT?

DOES HE DEMAND A SPOTLESS RECORD OF THE GIRL HE IS TO MARRY?

OR DOES HE ACTUALLY PREFER TO BUILD A HOME WITH A PARTNER WHO KNOWS THE WORLD AS HE KNOWS IT, EVEN THOUGH THAT KNOWLEDGE MAY HAVE BEEN GAINED THROUGH PAINFUL EXPERIENCE?

Flippant and shocking questions? Neither! These are the most important questions in our life, for they affect the very foundation of human society—the home. Husbands and fathers are important citizens, BUT A NATION ACTUALLY STANDS OR FALLS ON THE QUALITY OF ITS WIVES AND MOTHERS.

So then, what quality is desired in the prospective wife and mother of 1933, by the prospective husband and father? Listen!

Dear Miss Robinson:

Recently a famous traveler asked, "WHAT KIND OF A WIFE DOES THE AVERAGE, INTELLIGENT, SELF - RESPECTING YOUNG AMERICAN DESIRE?" Perhaps my answer may prove interesting.

Let me preface it by saying that I am 27 years old, have earned my living since I was 17, had two years in college, have an auto-accessories business, come of good family with fine ideals—to which I try to live up.

AND YET MOST OF MY PARENTS' IDEALS ARE USELESS TO ME, BECAUSE I AM LIVING IN AN ENTIRELY DIFFERENT WORLD.

This is particularly true when it come to marriage. The home, in my father's and grandfather's time, was a social and amusement center; even an industrial center. A man needed a wife who was a good home-maker and mother. If she filled that job she had no time for anything else, and her husband expected little else.

BUT NOW BIG BUSINESS HAS TAKEN OVER MOST DOMESTIC CHORES, AND CO-EDUCATION AND EQUAL INDUSTRIAL OPPORTUNITIES HAVE ESTABLISHED AN ENTIRELY NEW RELATIONSHIP BETWEEN MEN AND WOMEN.

NOWADAYS A BOY GROWS UP WITH GIRLS, COMPETES IN SPORTS WITH GIRLS, GOES INTO OFFICES WITH GIRLS. NATURALLY, WHEN HE COMES TO MARRY HE WANTS A WOMAN WHO WILL BE A COMPANION AS WELL AS A WIFE AND MOTHER.

And what does companionship imply? It implies a knowledge of life. But suppose that in acquiring that knowledge a girl has made some unwise experiments, faced some bitter disillusionment—should she therefore be regarded as unworthy for wifehood or motherhood? I don't think so.

I WOULDN'T MARRY A VULGAR WOMAN; BUT IF A GIRL WAS SINCERE—IF SHE HAD LEARNED WISDOM AND TOLERANCE FROM EXPERIENCE—I WOULDN'T FEEL THAT I HAD A RIGHT TO QUESTION HOW SHE OBTAINED THAT EXPERIENCE, OR CONDEMN HER IF THE MEANS HAD BEEN UNCONVENTIONAL.

And I think I speak for most modern young men. We like "good women" as much as our fathers did—but we no longer think that goodness consists in ignorance. And we've seen by bitter experience in our own families that a "pure, good woman," through her very ignorance and intolerance, may wreck a home; while, on the other hand, the woman who "knows what it's all about" often proves to be the most tender and understanding wife, mother and comrade.

I AM FOR THE SINGLE STANDARD, LET IT BE AS CLEAN AS POSSIBLE, FOR BOTH SEXES. BUT IF UNWISE ADVENTURES DO NOT UNFIT A MAN FOR THE POSITION OF FATHER AND HUSBAND, WHY SHOULD THEY UNFIT A WOMAN?

THE IMPORTANT THING IS THAT WE ENTER MARRIAGE WITH HEALTHY BODIES AND HONORABLE INTENTIONS TOWARD EACH OTHER. A MAN HAS NO RIGHT TO DEMAND MORE FROM A WOMAN THAN HE WILL DEMAND OF HIMSELF.

A MODERN YOUNG MAN.

So there you have it. And is THAT—or IS that—the beginning of a New Deal between the sexes?

(Copyright, 1933.)

Walter Winchell In Hollywood

Notes to a Columnist's Girl Friday.

Very happy about Mark and Gladys middle-aisling it, again . . . That's the way it should have been right along. . . . Be sure and save those two denials of the past few weeks, so that when they are confirmed we'll have some amusing "deadly parallels." . . . Honolulu is out, I can't get back in time. . . . Are you going to honeymoon—and why?

Jean Harlow got gay on a West Coast hookup, according to people who tuned in . . . She said: "I want to say that Walter Winchell reported that I wouldn't appear with Clarke Gable again, and I hate lies!" Then she added: "I will now sing the hit from my newest picture, 'Hold Your Man.'" . . . The unsuspecting air audience, of course, didn't know that Miss Harlow, who hates lies, told a good one herself, for she can't sing and her voice double sang it. . . . An unknown, but a grand Libby Holman song stylist named Nora Shiller. . . And this is Nora Shiller's first recognition. So what? So it makes a paragraph.

The line about Mary Howard being Mary Rogers, Will Rogers' little girl, broke big here. She's a lovely looker, and she wanted to get over in pictures without any help of her pop's tag—and I unknowingly spoiled it. . . . Veddy, veddy, soddy—it takes all kinds of fillers to make a column, huh? . . . Eleanor Holm, I see, admitted that she would marry Jarrett soon. . . . But what the gazelles overlooked was this unusual angle—Eleanor did the marriage proposing in a corner of the Cocoanut Grove three weeks ago! . . . I heard her ask him . . . She explained that besides really being in love with him—that he was the first guy she loved sincerely. . . Connie Bennett doesn't care who knows it now. And she occupies front row pews at the fights with Gilbert Roland . . . Up to then it wasn't so blunt.

The Eddie Cantor-George Jessel tiff is on the level. I thought at first it was a gag . . . Jessel is really sore at Eddie—for personal reasons . . . They avoid each other when they can—but this is such a village . . . They grouped me in a photo last night with Estelle Taylor, Norma Talmadge, Sari Maritza and Dorothy Burgess, all of whom (just before the shutter shuttered) stuck their thumbs to their noses, but not before I did, too! . . . Maritza has most of the class—not unlike Lili Damita . . . Has nothing big broken yet on the Sally Eilers-Jimmy Dunn resumed romance? . . . Hoot Gibson, by the way, says it isn't serious with the Gale gal . . . They're together incessantly when he isn't falling out of planes . . . I like Joan Bennett . . . Bert Hanlon says you have to be in Hollywood two years before you realize that you are stranded.

Jack Kirkland wishes his biographers would stop saying that he was once Nancy Carroll's husband every time he is mentioned. . . . The penalty, of course, of being connected with a box office name. As a matter of fact, Kirkland has done several fine things on the writing end here. . . . He rates solo recognition, but he doesn't realize that a half-column cut of Nancy dresses up the item. . . . Jack Pearl, who never squanders a centime, got careless last night and threw 11 passes and won $7. . . . His father here with him is plenty cute. . . . His son is nationally renowned, yet he gets a huge kick out of meeting "celebrities" who aren't as well known. . . . I am praying hard for Jack Haley's success in the kodaks—not that there is any doubt of his ability—but some of these impresarios have wrecked equally as fine actors.

Richard Dix is the only star who still insists on music when he is on the lot—to get him into the mood. . . . They did it in the old days you know—a fiddle and cello playing a wary sad sonk. . . . Dix still has the little girl violinist who works whenever he does, pretty steady job, at that. . . . Here's a line to lift your plucked eyebrows. . . . Some of the stars even have to give auditions out here. . . . Ann Harding wanted to make "Ann Vickers," so both Ann and Irene Dunn had to makeup and take costume tests. . . Dunn won. . . . This amusing episode happened last night at the smartest spot. . . . A Galahad-type of actor paid a couple of tough guys to start a fight with him in the place. He wanted to impress the doll with him. . . . The gangsters were to take nose dives when he started slugging (after she was insulted) . . . But this is what happened: The gal got phluggy from whoopee milk and missed the whole thing—and later wanted to know why her friend had been thrown out! . . . Ralph Morgan and Lew Ayres, by the way, almost went a few rounds, but Ginger Rogers cried them out of it.

I see Rex Ingram, the one-time movie, star, got his picture in the papers, again. . . . Interesting guy, Rex. . . . He owns the most beautiful movie studios in Europe, a gift from the grateful Marcus Loew, for whom Ingram starred. . . . The studios cost about two million—and Ingram rents them to European movie companies at fancy prices. . . Wynne Gibson shelved Paramount because her wages were trimmed from $1750 to $600. . . . Malibu Beach is getting that Forty-second street look about it, so that smarter crowd is going to Santa Barbara week-ends—a lovely Eden. . . . Somebody ought to grab Betzi Beaton, a newcomer in a feeble show called "Low and Behold" out here. . . . Never been on a stage before—and she has a contagious way about her. A vague thing, a la Gertrude Lawrence, but better. . . . The city desk might be interested in knowing that Johnny Weissmuller gets his freedom (or Bobbe Arnst gets it) on Oct. 11. . . . And that Lupe Velez will not deny that she will marry him on Oct. 12. . . . That's all I know about the Whollywood Who's Whooligans—until tomorrow, that is—W. W.

Today

Continued From Page One.

lashed. Garrotting died out instantly.

In San Francisco, citizens formed a vigilance committee, after a crime wave long ago, hung a few criminals to conspicuous lamp posts where others could see them. The others left town. Hanging seems to be the American remedy, and it might come back on a considerable scale, if the country should tire of the kidnaping industry.

Wiley Post, American flyer, was ahead of his own record around the world yesterday by 16 hours. If his "Winnie Mae" stands up, and if the weather is not too bad, he will set a new record around the world.

Creamed Celery

Three tablespoons butter.
Four tablespoons flour.
One and one-half cups milk.
One-fourth teaspoon salt.
One-eighth teaspoon paprika.
One cup cooked celery.
One tablespoon chopped green pepper.

Melt butter and add flour. Mix well, add milk, cook until creamy sauce forms. Stir constantly. Add rest of ingredients, cook one minute.

Ice That Decorates

Put a tiny sprig of mint in the water in each cube space of your mechanical refrigerator. The mint freezes in the little cubes and adds a cool and refreshing decorative touch to liquid refreshments.

ENJOY THIS WELCH WAY TO REDUCE

Noted food authorities have now worked out the ideal way to reduce—and the beautiful thing about their plan is that all the time you are losing weight you are actually gaining new-found health and energy.

This delightful new method takes advantage of the amazing health-properties in Welch's Certified-Pure, Pasteurized Grape Juice, a product long recommended by physicians the world over. They insist that Welch's belongs on every weight-control and reducing diet, because it satisfies that craving for sweets and rich, fattening foods.

Welch's has many other advantages, too. It contains minerals vital to one's health. It helps make red blood. It contains more Vitamin B than orange juice. It cleanses the entire system. Reports come from people everywhere that after following the Welch way to weight reduction they feel more vigorous and alert than they had felt in years.

Start right in today. Get a bottle of Welch's from your dealer, drink a glass before breakfast, once or twice during the day, and before retiring. Because of its purity, Welch's may be diluted with one-third water, and many prefer it so. Continue—and in a few days you will experience the wonderful difference.

Then in the meantime send for booklet, "Keeping Your Weight Down," which you may obtain ABSOLUTELY FREE, simply by writing to The Welch Grape Juice Co., Dept. 450, Westfield, N. Y. It contains full directions for easy and delightful weight reducing the Welch way.

IMPORTANT: Be sure to insist on Welch's, because it is the Welch Process that retains in the bottled juice the healthful properties of ripe grapes so essential to the system. Only Welch's is Certified-Pure and Pasteurized. It contains no adulterants, no synthetic flavors, no artificial coloring, no preservatives, no water, and above all, no tartaric acid. It is selling at the lowest price in 35 years, and is even cheaper by the case. Send for free booklet TODAY.

Welch's GRAPE JUICE

Read today's Want Columns for business openings.

GOOD TASTE

By EMILY POST

Wedding Details

Dear Mrs. Post:

THERE will be about 20 guests at my wedding reception, which will be a breakfast served at 11 o'clock. Can you suggest a simple breakfast menu, or is the food prepared as for lunch at this hour?

EMILY POST

Answer: I should have a real breakfast if I were you. Scrambled eggs with bacon and sausage, codfish balls and stewed potatoes, cut-up fruit. Hot biscuits and breakfast coffee, and wedding cake to take home. The bride's health might be drunk in any fruit juice. There is no rule about a before-noon menu. Have whatever you think would be good.

My Dear Mrs. Post: What sort of wedding presents do the bride and groom give each other? We don't have much money to spend.

Answer: It isn't necessary that they give each other anything. If a man has money, he gives his bride a pin or a clip or a necklace or a bracelet or a watch. She gives him cuff-links or something like that. In the case you speak of, you might give each other something to use in your future home.

Dear Mrs. Post: I am going to be married soon, for the second time. Is it in very bad taste to use the linen and silver monogrammed with initials of a previous marriage? Or is this entirely a matter of personal feeling?

Answer: It is a matter of personal feeling—but one which I think most men would feel rather strongly against. Don't you?

My Dear Mrs. Post: I have been asked to be "head usher" at a wedding. What additional duties are there in respect of such honor?

Answer: You escort the bride's mother up the aisle. This is the only definite duty. Otherwise, you perhaps see that any habitually late comer among the ushers gets to church on time.

Dear Mrs. Post: My daughter is going to be married soon, and the question has come up as to who is the right person to give her away—her married brother, who does not live at home, or her single brother, who lives at home but is considerably younger than the bride. My husband is dead.

Answer: Her older brother, as head of the family, is decidedly the proper person. But if she cares very much more for her younger brother and does not mind proclaiming this fact, she could in this case choose the younger.

(Copyright, 1933.)

YOU: "That awful neuritis!"

DOCTOR: "Acts up at night, eh? Well, I warned you about coffee."

YOU: "But I can't break the habit."

DOCTOR: "Don't have to. Drink a caffeine-free coffee."

The caffeine in ordinary coffee keeps many neuritis sufferers awake. It can also force heart and nerves, and aggravate high blood pressure. Stop gambling with your health. Switch to Kellogg's Kaffee-Hag . . . real coffee, blended of the finest Brazilian and Colombian beans . . . with 97% of the caffeine removed by a radically improved process. Nothing in it to harm you . . . and plenty of rich flavor and tempting aroma to please you.

Ground or in the bean . . . Vacuum packed. At your grocer's . . . or send for trial can.

Kellogg Co., Battle Creek, Mich. Please send me a can of Kellogg's Kaffee-Hag (caffeine-free) Coffee. I enclose 15c in stamps.

Mr.
Mrs.
Miss
Street
City
State

BRIDGE

by P. HAL SIMS

Rebidding With 5-4-4-0 After Minimum Raise

IF your partner bids a heart and you hold

Sp. x x x x   Di. —
Hts. x x x x   Cl. x x x x x

the bidding would go about the same as recently explained for the 4-4-4-1 responding hand with four spades and four hearts except that if your partner could force in spades on the second round (one heart, two hearts, three spades), you could make a cue bid in diamonds. This would compel your partner to bid four hearts over four diamonds. When you now bid four spades, he will appreciate the purport of your bidding, and will renounce or bid the slam according to his club protection.

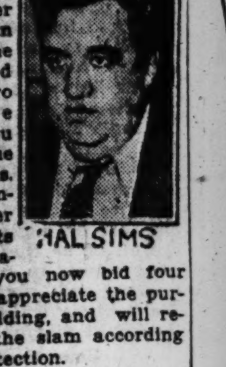

HAL SIMS

With Five Trumps

If the holding were

Sp. x x x x   Di. —
Hts. x x x x x   Cl. x x x x

my bidding would be different only in the following situation: Assuming that my partner bid spades secondarily, showing five hearts and four spades, there would now be no advantage in playing the hand in spades rather than hearts. Neither hand can obtain a discard through having the longer suit as the off-suit. I would therefore direct the contract to four hearts, or pass such bid after raising both hearts and spades. The extra trump may be very useful if numerous diamonds have to be ruffed.

Slam Possibilities

With these hands, the responding partner cannot co-operate in a slam try unless the opening bidder can make some other-than-minimum rebid. If the bidding went — one heart, two hearts, three no trump—that would be the most attractive slam try, and I would then bid five hearts, as my partner would be showing at least three aces and not less than two of the top three honors in every suit. He would thus control the time factor in the play and could then presumably ruff out diamonds to the point of getting discards of my black cards as needed to make his slam. With a black ace in my hand, other cards being the same, I would make a mild slam try myself if the bidding went—one heart, two hearts, two no trumps. By bidding four hearts, I would not be wrecking a fine hand, as now the duplication in diamonds cannot be very serious. Opener, not having bid diamonds secondarily, but two no trumps presumably has the ace-jack in one black suit and the king-jack in the other at the very least. With less, he cannot go on to slam, but if he has the wherewithal to bid six hearts over four, there should be at least an even chance of making it. If long in diamonds, he can ruff them out and discard the necessary black cards from my hand. If short, he can strip his hand of diamonds and then attempt an end play. With five trumps, a void and an ace, you can make a mild slam try yourself in the form of a jump raise if (a) the opener bids secondarily the suit in which you lack the ace and have four small ones, or (b) should an opponent overcall in the suit in which you are void, and your partner then bids a suit in which you have A x x x or x x x x. A cue bid by you at this point will be informative and innocuous. It may moreover impel the opponent on the lead to open the unbid suit into a major tenace in your partner's hand. If he accepts the slam try, he is likely to have some such holding in it.

If the Opening Bid Has Been Overcalled.

After treating these light raises in rather optimistic vein, stressing their game and even slam possibilities, I feel I ought to remind you again that you must pass if your partner's opening bid has been overcalled by the intervening opponent unless you have high cards as well as the distributional allurements and trump support such as we have been considering. There is no need for a "chance-giving" raise. The opponent has given the chance. An immediate raise by you is therefore definitely constructive and optimistic. It says that you do not require to wait for your partner's rebid in order to urge him to continue. As already stated, such raise indicates that you are nearly strong enough to have made a jump raise in case the opponent had passed. Use a little flexibility and imagination, but for general purposes this is not a bad yard stick: "I will raise over this overcall because if I had no more than another half trick in my hand, I would have the material for a jump raise to three if there had been no overcall." If the bidding went—one heart by my partner, one spade on my right, I would need about the following hands in order to bid two hearts at this stage:

Sp. x x x x   Di. x
Hts. Q x x x   Cl. A Q x x

or

Sp. x   Di. x x x x
Hts. x x x x   Cl. K J x x

or

Sp. —   Di. A x x x
Hts. x x x x x   Cl. x x x x

Tomorrow—Some fine play.

Fresh pineapple, sweetened, is delicious to use in combination with other fruits for appetizers, salads or desserts.

ley's Odd Discoveries
odern Girls and Men

Chapter of the New Serial
The Sims System in Bridge

Styles Through the Years
A New Fall Dress Pattern

GOOD TASTE

By EMILY POST

Wedding Details

Dear Mrs. Post:

THERE will be about 20 guests at my wedding reception, which will be a breakfast served at 11 o'clock. Can you suggest a simple breakfast menu, or is the food prepared as for lunch at this hour?

EMILY POST

Answer: I should have a real breakfast if I were you. Scrambled eggs with bacon and sausage, codfish balls and stewed potatoes, cut-up fruit. Hot biscuits and breakfast coffee, and wedding cake to take home. The bride's health might be drunk in any fruit juice. There is no rule about a before-noon menu. Have whatever you think would be good.

My Dear Mrs. Post: What sort of wedding presents do the bride and groom give each other? We don't have much money to spend.

Answer: It isn't necessary that they give each other anything. If a man has money, he gives his bride a pin or a clip or a necklace or a bracelet or a watch. She gives him cuff-links or something like that. In the case you speak of, you might give each other something to use in your future home.

Dear Mrs. Post: I am going to be married soon, for the second time. Is it in very bad taste to use the linen and silver monogrammed with initials of a previous marriage? Or is this entirely a matter of personal feeling?

Answer: It is a matter of personal feeling—but one which I think most men would feel rather strongly against. Don't you?

My Dear Mrs. Post: I have been asked to be "head usher" at a wedding. What additional duties are there in respect of such honor?

Answer: You escort the bride's mother up the aisle. This is the only definite duty. Otherwise, you perhaps see that any habitually late comer among the ushers gets to church on time.

Dear Mrs. Post: My daughter is going to be married soon, and the question has come up as to who is the right person to give her away—her married brother, who does not live at home, or her single brother, who lives at home but is considerably younger than the bride. My husband is dead.

Answer: Her older brother, as head of the family, is decidedly the proper person. But if she cares very much more for her younger brother and does not mind proclaiming this fact, she could in this case choose the younger.

(Copyright, 1933.)

YOU: "That awful neuritis!"

DOCTOR: "Acts up at night, eh? Well, I warned you about coffee."

YOU: "But I can't break the habit."

DOCTOR: "Don't have to. Drink a caffeine-free coffee."

The caffeine in ordinary coffee keeps many neuritis sufferers awake. It can also force heart and nerves, and aggravate high blood pressure. Stop gambling with your health. Switch to Kellogg's Kaffee-Hag . . . real coffee, blended of the finest Brazilian and Colombian beans . . . with 97% of the caffeine removed by a radically improved process. Nothing in it to harm you . . . and plenty of rich flavor and tempting aroma to please you.

Ground or in the bean . . . Vacuum packed. At your grocer's . . . or send for trial can.

Kellogg Co., Battle Creek, Mich.
Please send me a can of Kellogg's Kaffee-Hag (caffeine-free) Coffee. I enclose 15c in stamps. 83X7.19
Mr.
Mrs. ....
Miss
Street ....
City ....
State ....

BRIDGE

by

P. HAL SIMS

Rebidding With 5-4-4-0 After Minimum Raise

IF your partner bids a heart and you hold

Sp. x x x x	Di. ——
Hts x x x x	Cl. x x x x x

the bidding would go about the same as recently explained for the 4-4-4-1 responding hand with four spades and four hearts except that if your partner could force in spades on the second round (one heart, two hearts, three spades), you could make a cue bid in diamonds. This would compel your partner to bid four hearts over four diamonds. When you now bid four spades, he will appreciate the purport of your bidding, and will renounce or bid the slam according to his club protection.

HAL SIMS

With Five Trumps

If the holding were

Sp. x x x x	Di. ——
Hts. x x x x x	Cl. x x x x

my bidding would be different only in the following situation: Assuming that my partner bid spades secondarily, showing five hearts and four spades, there would now be no advantage in playing the hand in spades rather than hearts. Neither hand can obtain a discard through having the longer suit as the off-suit. I would therefore direct the contract to four hearts, or pass such bid after raising both hearts and spades. The extra trump may be very useful if numerous diamonds have to be ruffed.

Slam Possibilities

With these hands, the responding partner cannot co-operate in a slam try unless the opening bidder can make some other-than-minimum rebid. If the bidding went — one heart, two hearts, three no trump—that would be the most attractive slam try, and I would then bid five hearts, as my partner would be showing at least three aces and not less than two of the top three honors in every suit. He would thus control the time factor in the play and could then presumably ruff out diamonds to the point of getting discards of my black cards as needed to make his slam. With a black ace in my hand, other cards being the same, I would make a mild slam try myself if the bidding went—one heart, two hearts, two no trumps. By bidding four hearts, I would not be wrecking a fine hand, as now the duplication in diamonds cannot be very serious. Opener, not having bid diamonds secondarily, but two no trumps presumably has the ace-jack in one black suit and the king-jack in the other at the very least. With less, he cannot go on to slam, but if he has the wherewithal to bid six hearts over four, there should be at least an even chance of making it. If long in diamonds, he can ruff them out and discard the necessary black cards from my hand. If short, he can strip his hand of diamonds and then attempt an end play. With five trumps, a void and an ace, you can make a mild slam try yourself in the form of a jump raise if (a) the opener bids secondarily the suit in which you lack the ace and have four small ones, or (b) should an opponent overcall in the suit in which you are void, and your partner then bids a suit in which you have a x x x or x x x x. A cue bid by you at this point will be informative and innocuous. It may moreover impel the opponent on the lead to open the unbid suit into a major tenace in your partner's hand. If he accepts the slam try, he is likely to have some such holding in it.

If the Opening Bid Has Been Overcalled.

After treating these light raises in rather optimistic vein, stressing their game and even slam possibilities, I feel I ought to remind you again that you must pass if your partner's opening bid has been overcalled by the intervening opponent unless you have high cards as well as the distributional allurements and trump support such as we have been considering. There is no need for a "chance-giving" raise. The opponent has given the chance. An immediate raise by you is therefore definitely constructive and optimistic. It says that you do not require to wait for your partner's rebid in order to urge him to continue. As already stated, such raise indicates that you are nearly strong enough to have made a jump raise in case the opponent had passed. Use a little flexibility and imagination, but for general purposes this is not a bad yard stick: "I will raise over this overcall because if I had no more than another half trick in my hand, I would have the material for a jump raise to three if there had been no overcall." If the bidding went—one heart by my partner, one spade on my right, I would need about the following hands in order to bid two hearts at this stage:

Sp. x x x x	Di. x
Hts. Q x x x	Cl. A Q x x

or

Sp. x	Di. A x x x
Hts. x x x x	Cl. K J x x

or

Sp. ——	Di. A x x x
Hts. x x x x x	Cl. x x x x

Tomorrow—Some fine play.

Fresh pineapple, sweetened, is delicious to use in combination with other fruits for appetizers, salads or desserts.

BACK THROUGH THE YEARS IN FEMININE STYLES

—Photos by Ruth Russell.

The costume of the modern girl, fashioned of small checked red and white gingham. The skirt, almost ankle length, close at the hips, flares from the knees down. A vest, matching the skirt, fits over a guimpe of white divinity trimmed with a row of red buttons. All the costumes shown are modeled by MISS DORIS PATSTON *of the Municipal Opera.*

Here is a girl of 1914, when hobble skirts necessitated very short steps. The dress is made of blue satin elaborately embroidered in beads. A straight train starts at the waistline and trails about two feet on the ground, and is lined with silver cloth. A flounce of silver lace makes the skirt ankle length.

This precariously perched hat, heavy with feathers, was popular in 1895 and made hatpins important. The dress is of tan twill and swept the floor in front and back. The high neck and long sleeves were an important fashion feature of that day in feminine styles, and every woman of social aspirations owned a long feather boa, of the type draped over Miss Patston's arms.

Dresses in 1880 made much of the bustle, as shown in this gown of gold metal cloth, with the skirt sweeping from just below the bustle into a heavy rounded train. The cape is of black sequence bordered with a triple ruffle of black net.

And here we are back in 1845, when a debutante would have charmed her guests in this costume of taffeta, shading from the pale pink of a close fitting bodice to a deep rose in the lowest row of petals at the bottom of the skirt. A hoop forms a foundation for the skirt. Long curls coquettishly draped on the shoulders was as important a mode of that day as the hoop skirt.

THE KENNEL MURDER CASE

By S. S. VAN DINE

An Intriguing New Mystery Serial Story

CHAPTER THREE.

AT THIS moment the front door downstairs opened and shut with a bang, and we could hear a rather strident feminine voice address the butler.

"Morning, Gamble. Take my clubs and tell Liang to rustle me up some tea and muffins."

Then there came a sound of footsteps on the stairs.

Markham and Heath and I stepped toward the door just as the young woman reached the upper landing.

Miss Hilda Lake was a short, somewhat stockily built woman of about thirty, strong, resilient and athletic looking. Her blue-gray eyes were steady and, I thought, a trifle hard; her nose was small and too broad for beauty, and her lips were full though unemotional. Her yellow-brown hair was cut short and combed straight back from a broad, low forehead. A soft felt hat was tucked under her arm. She wore a tweed suit and heavy tan oxfords with rubber soles. A white shirtwaist with a green four-in-hand added a final touch of mannishness to her appearance.

As she reached the head of the stairs and saw Markham, she came forward and held out her hand.

"Greetings," she said. "What brings you here so early? Business with uncle, I suppose." She ran her eyes appraisingly over Heath and me as she spoke, and frowned. Then before Markham could answer she added: "Anything wrong?"

"Something seriously wrong, Miss Lake," Markham replied, trying to bar her way into the room. "If you will be so good as to wait—"

But the young woman, with an aggressive gesture, brushed past us and entered the room. The moment she caught sight of Archer Coe she went swiftly to him and knelt down, putting her arm about him.

"Hey! Don't touch that body!" Heath stepped quickly up to her and put his hand on her shoulder none too gently, pulling her to her feet.

She swung toward him angrily, both hands sunk deep into the outer pockets of her tweed jacket, and stood glowering at him, her feet wide apart.

Markham stepped diplomatically into the breach.

"Nothing must be touched, Miss Lake," he explained, "until the medical examiner arrives."

"Is it also against the law to tell me what's happened?" she asked.

"We know little more than you do," Markham returned mildly. "We have just arrived, and we found your uncle's body exactly as you see it."

* * *

SHE turned, without taking her hands from her pockets, and contemplated the inert figure in the armchair.

"Well, what do you think has happened?"

"There is every appearance of suicide . . ."

"Suicide?" She turned back to Markham coldly. "I wouldn't call it that."

Vance, who had been standing at the rear of the room near the bed, came forward.

"Neither would I, Miss Lake," he said.

She moved her head slightly and lifted her eyebrows.

"Ah! Good morning, Mr. Vance. In the excitement of the moment I didn't see you. . . . You are quite right—it's not suicide." Her eyes narrowed.

"Why do you repudiate the suicide theory?" Vance asked with pronounced courtesy.

"Very simple," she replied. "Uncle was too great an egotist to deprive the world of his presence."

"But egotism," Vance submitted, "is often the cause of suicide. Boredom, don't y' know—the inability to find a responsive appreciation. Suicide gives the egotist his one supreme moment of triumph."

"Uncle Archer needed no supreme moments," Hilda Lake returned contemptuously. "He had such moments every time he acquired a Chinese knick-knack. An utterly worthless piece of soft Chun porcelain in a silk nest, which was of no use to any human being, gave him a greater thrill than I would get out of beating Bobby Jones."

Vance bowed. "You are unquestionably right. But neither Mr. Markham nor Sergt. Heath agrees with us. They are quite ready to dismiss the case as suicide."

She looked from Markham to Heath with a hard, cold smile.

"And why not?" she asked. "It would be so easy—and would save a lot of bally scandal."

Markham was piqued by the woman's attitude.

"Who, Miss Lake," he asked in his typical courtroom manner, "would have any reason for desiring your uncle's death?"

"I, for one," she answered unhesitatingly, looking Markham straight in the eye. "He irritated me beyond words. There was no sympathy between us. He stood in the way of everything I wanted to do; and he was able to make life pretty miserable for me because he held the purse-strings. A nice cold Arctic day it was for me when he was appointed my guardian and I was made dependent on him." (Her voice became bitter. There was a clouded angry look in her eyes, and her square jaw was set slightly forward.) "His death at any time these past 10 years would have been a God-send to me. Now that he's out of the way I'll get my patrimony and be able to do what I want to do without interference."

* * *

MARKHAM and Heath regarded her in amazed indignation. There was something icily venomous in her manner—a calculating hatred more potent and devastating even than her words. It was

SYNOPSIS

Philo Vance, expert in solving crime mysteries, finds himself confronted with a real mystery when he is called in to investigate the supposed suicide of Archer Coe, wealthy collector of Chinese ceramics. Distory Attorney Markham acquaints Vance with the circumstances as Markham has learned them over the telephone from Gamble, Coe's butler. Gamble said that he had been told by Raymond Wrede, one of Coe's friends, to get in touch with Markham. Getting no response when he had knocked on his employer's bedroom door, Gamble said he had looked through the keyhole. He had seen Coe seated in armchair, a revolver in his right hand and a bullethole in his temple. The door would not yield, being bolted from the inside. Markham and Vance go to Coe's old-fashioned brownstone house in New York's 70's. They find Wrede there, apparently bewildered; also a Signor Grassi, a guest at Coe's. Grassi is a buyer for an Italian museum of antiquities. Sergeant Heath and Detective Hennessey arrive. They burst in the door, revealing the death chamber. Coe is clothed in a dressing gown, but wears street shoes. Grassi and Wrede are told to wait downstairs. Heath says it is a plain case of suicide. Vance says it is murder. Vance finds that Coe had started to write a letter but had dropped his fountain pen. Then he seated himself in the easy chair when something happened before he could change his shoes. He declares that Coe never saw the gun which is in his hand.

Vance's languid and indifferent voice that broke the momentary silence that followed her tirade.

"My word! Really, y'know, Miss Lake, you're dashed refreshin' in your frankness. . . . Are we to accept your comments as a confession of murder?"

"Not at present," was the even reply. "But if the authorities are set on calling it suicide, I may come forward later and claim the credit for his demise—by way of upholding the honor of the family. You see, I regard a good healthy justifiable murder in higher esteem than a paltry suicide."

The blood was mounting to Markham's cheeks; he was becoming angry at Hilda Lake's apparent flippancy.

"This is scarcely the time for jesting," he reproved her.

"Oh, of course." She looked at him with chilly eyes. "It's the perfect occasion for solemnity. . . . Well, I was never partial to emulating the owl. However, I'll do my best in the circumstances."

Markham regarded her sternly, but her fixed gaze did not waver.

"Who besides yourself," he asked, trying to control his feelings, "would have had reason to murder your uncle?"

The woman looked up at the ceiling with meditative shrewdness and sat down on the edge of the desk.

"Any number of persons." She spoke indifferently. "De mortuis—and all that kind of rot—but, after all, the fact that Uncle Archer is dead doesn't make him any more admirable. And there are several people who would prefer him dead to alive."

Heath had stood solemnly by during this astonishing conversation, studying the woman with puzzled belligerence. At this point he spoke sourly.

"If you think your uncle was such a wash-out and you were so glad to find he'd been croaked, why did you run over to him and kneel down, and pretend to be worried?"

Hilda Lake gave the Sergeant a withering, yet whimsical look.

"My dear Mr. Policeman, I simply wanted to make sure he was dead."

Markham stepped forward.

"You're a brutally unfeeling woman, Miss Lake," he said through set jaws.

* * *

VANCE proffered Miss Lake his cigarette-case.

"Won't you have a Regie?" he asked.

"No, thanks." She was now looking down at Archer Coe's body. "I rarely smoke. Bad for the wind—upsets the nerves. . . . Yes," she mused, as if reverting to her conversation with Markham, "there won't be any great mourning at dear uncle's passing."

Markham returned to the point.

"Would you care to name any one in particular who might be pleased with Mr. Coe's death?"

"That wouldn't be cricket," she returned. "But I'll say this much: there are several Chinese gentlemen whom uncle has swindled and tricked out of rare treasures, who will be delighted to learn that his collecting days are over. And you probably know yourself, Mr. Markham, that there were many unpleasant rumors after uncle's return from China last year—gossip about his desecrating graveyards and removing funerary urns and figures. He received several threatening letters."

Markham nodded.

I remember. Do you seriously believe an outraged Oriental killed him?"

"Certainly not. The Chinese have more sense than to kill any one for a piece of bric-a-brac."

Vance yawned and strolled between Hilda Lake and Markham.

"What do you think of this affair, Mr. Vance?" she asked casually.

"Dashed if I know." He spoke lightly. "Your suggestion of a Chinaman is most fascinatin'. I wonder if there are any objets d'art missing from the house."

"I wouldn't be surprised. Personally, I hope they're all gone. I'd infinitely prefer Wedgwood and Willow ware."

Markham again took the floor.

"I'm afraid we're all talking a bit dramatically. . . . If your uncle's death was not suicide, Miss Lake, how do you account for the fact that the door of this room was bolted on the inside?"

Hilda Lake rose to her feet, a puzzled look on her face.

"Bolted on the inside?" she repeated, turning toward the door. "Ah! So you had to break in!" She stood still for several moments looking at the hanging bolt. "That's different."

"In just what way?" asked Vance.

"Maybe, after all, it was suicide!"

A bell sounded downstairs, and we could hear Gamble opening the front door.

Markham stepped quickly to Hilda Lake's side, and put his hand on her arm.

"The medical examiner is probably coming. Will you be so good as to go to your room and wait there?"

"Right-o." She strode to the door, her hands still in her pockets. Before she went out she turned. "But please send Gamble up with my tea and muffins. I'm positively starving."

(Continued Tomorrow.)

TODAY'S PATTERN

1518 Anne Adams

New Fall Model

ALONG with the latest news about fabrics comes an equally exciting frock . . . we've sketched it today! It boasts such smart seaming, an intriguing yoke with sleeves tucked and joined at drop shoulders and a chic neckline. Yoke and collar might be of contrast, too. Wool-like silk crepes are the newest fabrics and they're stunning!

Pattern 1518 may be ordered only in sizes 14, 16, 18, 20, 32, 34, 36, 38, 40 and 42. Size 16 requires 4⅛ yards 39-inch fabric. Illustrated step-by-step sewing instructions included with this pattern.

Send FIFTEEN CENTS (15c) in coins or stamps (coins preferred) for this Anne Adams pattern. Write plainly your name, address and style number. BE SURE TO STATE SIZE WANTED.

THE NEW SUMMER EDITION OF THE ANNE ADAMS PATTERN BOOK FEATURES afternoon, sports, golf, tennis dresses, jumpers, house frocks, special beginners' patterns, styles for juniors, and cool cloths for youngsters, and instructions for making a chic sweater. This book is an accurate guide to summer chic. SEND FOR YOUR COPY. PRICE OF CATALOG FIFTEEN CENTS. CATALOG AND PATTERN TOGETHER TWENTY - FIVE CENTS.

Address all mail orders to St. Louis Post-Dispatch Pattern Department, 243 West 17th Street, New York City.

DEE'S LEMON TOOTH PASTE
CLEANS BETTER
TASTES BETTER
IS BETTER
COSTS LESS
Where Drugs Are Sold DEE'S Is Sold

DAILY STORY FOR CHILDREN

by

Mary Graham Bonner

Rip Up High

"WELL, you're the stickiest-looking pair I ever did see," said Top Notch, as he glanced up from his looking-glass and saw the Bears.

"It's a wonder you can see anything but yourself," Jelly Bear said.

"We saw you stopping everywhere to have your picture taken," said Honey Bear, "and you're looking now into a mirror!"

"Well, I'm not greedy as you two are," answered Top Notch. "You have eaten until you feel sick—both of you. You know you have. Oh, yes, you look quite sick."

This was no comfort to the Bears, who felt far from well, but weakly Jelly Bear said:

"I'm glad I'm not stuck on myself as you are."

"Well, that's better than having a lot of jelly and candy stuck on you, the way you both have it! Besides I've something to admire in myself. I've won a blue ribbon. Yes, the very minute they saw me they gave me the prize."

But the Bears could not argue any more. They had to rest. They had pains and they were quite miserable. And Top Notch had strutted about so much that he was tired.

Willy Nilly walked in now, and a moment later came Mrs. Quacko Duck, quack-quacking for all she was worth.

"Did you know that Rip was caught up high in the air?" she quacked.

"Whatever do you mean?" asked Willy Nilly.

"Is he caught in a tree?" asked Top Notch.

"Come with me, Willy Nilly," said Mrs. Quacko, "and Ill show you."

Tomorrow: "The Ferris Wheel."

Cheese and Date Filling

One-third cup white cream cheese;
One-fourth cup chopped dates;
Four tablespoons soft butter;
One-eight teaspoon salt;
Three tablespoons cream.

Mix ingredients with fork, spread on buttered slices of thinly cut white bread. Cover with other bread slices, press together firmly.

Mary Hart
CLEANER, INCORPORATED
"One customer told me she sends me her clothes because I get them cleaner—there is a difference—if you've tried it you know."
Mary Hart
SUITS - DRESSES - PLAIN COATS
CLEANED
Called for and Delivered 59c
3 STORES CAlbany 2775

Steam-Oil Push-Up
PERMANENTS
CROQUIGNOLE or SPIRAL
Actual $10 to $15 Vals.
For Only $3
COMPLETE

BODEEN-OIL $5 Complete
Does not require finger waving.
Master Reg. $8 Wave. Croquignole or Spiral. Complete $2
PHONE CENTRAL 8978
Artiste Shoppe
FREE —Oil Shampoo with Finger Wave 50c

A Story for Children
Daily in the Post-Dispatch
Daily Magazine

News of the Movie Studios
Horoscope for Thursday

Among Stamp Collectors
Suggestions for Shoppers

All NICE MEN Are MARRIED

By VIDA HURST

CHAPTER THIRTY-TWO.

SITTING in her room at the hotel with a bathrobe about her shoulders, Janice tried to see Nina's side of it. Because, of course, being Richard's wife, she must have a side. No marriage ever crashed without both of the persons involved being more or less to blame.

Staring through the open window upon the blank row of opposite windows, Janice saw a series of pictures which were painted entirely by her own fancy. It was like peering in upon the other couple's private life in a way but she felt she had to do it in order to understand what was wrong.

BEGIN HERE TODAY:

Dissatisfied and lonely, JANICE MEADE rebels against the emptiness of her life in Kansas City, where she is employed in a bank, and seeks peace of mind in New York City.

There she meets RICHARD BLAKE, an attorney, to whom she is strongly attracted. He escorts Janice to every kind of entertainment and keeps her pleasantly diverted all the time. But for one jarring note it is a perfect companionship.

Janice is disturbed at the thought of his family, which he mentions vaguely but neglects to explain. When he confesses that he loves her, but can offer only a limited income because of family obligations, Janice is distracted. Money makes no difference, but his wife is the impassible barrier.

In the first place Richard must have loved that dark-eyed, restless woman she had seen with him in the station. Janice pictured her younger, prettier with her two small children. They had evidently been mere babies when she married Richard. Although he hadn't said exactly, he had implied that the situation had existed for several years.

Nina was unhappy and distressed. Perhaps Richard had been her lawyer after her husband died. Or when they were divorced. She was just the dissatisfied type to have been a divorcee.

In any case her appeal for Richard had undoubtedly been her inability to face the world alone. Janice knew how easily his sympathies were roused. How tender his heart. He had married her to protect her and found himself involved in an emotional whirlwind which was Nina's perpetual atmosphere.

Nina was the kind who lived on scenes. She was the constant heroine, in the spotlight all the time, an actress who lived her roles. Janice did not realize how ridiculous it was for her to attempt to draw these conclusions after having only seen the woman once.

She went on seeing Nina now as a little girl, long, black curls tied with pink hair ribbons, a wilful, impetuous child, set on having her own way regardless of consequences.

As a young girl she had been gay and popular. Boys were attracted by her imperious, high-handed methods, her flashing, changing moods, her restless, brilliant personality. Nina had never been one to lack for masculine attention, but she had probably married the least eligible of all her suitors.

• • •

MARRIED against the advice of parents and friends. And after a tempestuous honeymoon awakened one fine day to the most fascinating of her roles, the unhappy wife.

Later she had been the "victim" of motherhood, one of those who acted as if no one else had ever brought a child into the world. Her nerves and high strung, hysterical reactions had driven her husband either to the divorce court or an early death—

In any case Nina had been left the victim of fate this time, under which auspicious circumstances she met Richard. Just a little widow alone in the cruel world! Janice could imagine the instant attraction between them and the subsequent complete surrender of Richard Blake.

She could also imagine Nina's tantrums starting before they had been married a week, her jealousy of Richard's friends, her unceasing, fretful nagging until his naturally simple, joyous nature had become repressed and taciturn.

Nina's demands would be endless, both for herself and her two children. Her taste in clothes was fastidious and only those with labels from the very best shops would be acceptable.

As business conditions became worse, Richard's nerves were strung to the breaking point. It was impossible to satisfy her extravagant needs and the less he could do so, the more frequent her outbursts until the situation had developed into a vicious circle.

Unquestionably Richard was to blame somewhere, decided Janice, remembering her intention to see both sides, but it had been impossible for her to find even an imaginary fault with him.

She saw him a gentle, gay soul becoming more and more disillusioned. Tired to death most of the time, harassed and driven, often irritable. Who wouldn't be? The poor darling! she thought, defending him.

The hands of the traveling clock in its red leather case pointed to three but Janice sat on, hunched in the chair with her hands clasped about her knees, coming to the conclusion that Nina deserved to be deserted if ever a woman did.

It was the idea of herself breaking into the picture as the "other woman" which weakened her courage. Simply because she and Richard were in love with each other was no sign that she could be any real help to him in his present predicament.

• • •

IF HE attempted to divorce Nina, there might be all sorts of complications. The divorce laws of New York were terribly rigid and suppose Nina wouldn't let him go? Or what if her demands proved so exhorbitant that Richard could not meet them? Into what position would Janice Meade be forced? Would she be strong enough to give Richard up after he had really attempted to win his freedom and failed?

With that clear perception which even now at the most emotional moment of her life did not desert her, Janice saw the danger ahead. Saw her presence complicating their domestic unhappiness, becoming a third side to the everlasting triangle.

How could this help the man she loved? Would it not increase rather than lessen his nervous tension, add new wrinkles between his tired eyes and deepen the furrows about his mouth?

Also, no matter how justified Janice might feel in her own mind, what would be said and thought by her parents back in Craig, Mo.? The best protected of illicit love affairs was apt to break into print. How they would be hurt! Their daughter involved in a public scandal! Named as co-respondent!

Janice knew the cruelty of small town gossip. Knew how everyone would be buzzing about it but never mention it to her father or mother. She could picture them going bravely about their business saying nothing but cut to the heart, waiting until the children were all in bed and the house quiet before they dared mention it even to each other.

"What could have made her do such a thing?" they would ask. Then one of them would say sadly, "It must be our fault."

Of all the pictures her over-stimulated imagination had drawn it was this one, conjured up from some forgotten incident of her childhood, which forced her decision.

The dismay and pain of those two whose every thought for years had been the protection and good of their children; who had warned her over and over again with the timid caution of the country bred against the dangers of the city; who, believing with simple faith in the God-given sanctity of marriage, would never recognize her as Richard's wife even though they should be legally married—

"I can't do it," Janice decided soberly. "No matter how much he needs me."

And because she could not bear to discuss it with him, she made up her mind to return to Kansas City immediately.

(Continued Tomorrow.)

Roaches

Roaches come from nests to eat Peterman's Roach Food. Crawl back and die—leaving NO ODOR. Young and eggs are killed. Guaranteed to rid quickly. Used in a million homes. At druggists.

PETERMAN'S ROACH FOOD

MARTHA CARR'S
Opinions on
Personal Problems

in the Post-Dispatch
Daily Magazine

Ham Mousse

One tablespoon granulated gelatin
One-third cup cold water
One cup salad dressing
Two cups chopped cooked ham
One-half cup chopped celery
One-fourth cup chopped green peppers
One-half teaspoon salt
One-half teaspoon salt
One-fourth teaspoon paprika
One-half cup whipped cream

Soak gelatin in cold water five minutes. Dissolve over hot water. Cool. Add rest of ingredients, pour into glass mold. Chill until stiff. Unmold on crisp lettuce leaves.

A Preserving Tip.

To keep preserves from spoiling, after filling the jars and allowing them to become cool, try covering with olive oil. Nor need you be afraid that the oil will permeate the jelly, for oil and sweet water, which is the basis of a jelly, will not mix. Then cover your jars with ordinary covers and you can use at any time.

News for STAMP Collectors

TURKEY'S latest issue, a charity set for child welfare, is nothing to get excited about, from the esthetic point of view. The design pictures two husky babies holding up a star, printed in red, in which appears a crescent.

The printing of the star is so imperfect that the two lower points seemed to have been chopped off. The values are 1, 3 and 15 kurustur and 20 paradir.

Austria, however, comes forward with a neatly designed and printed

stamp to commemorate the international philatelic exhibition at Vienna. The design, showing a stage coach passing two foot travelers, was taken from a painting by Moritz von Schwind, a Vienna-born German artist. It is printed in blue.

The stamp was sold at double its face value, 50 groschen, plus the price of admission to the exhibition.

Unofficial Airmail.

A special three-penny airmail stamp has been issued by the Great Western Railway of England, which operates an airmail service between Birmingham and Plymouth. The issue is reported to have been sanctioned by the British postal authorities, but is not, of course, official.

Nazi Watermarks.

The Nazi swastika emblem will be used henceforth as the watermark on all German stamps, although existing postage supplies, bearing a waffle-shaped mark, must first be used.

Canadian Overprint.

The Canadian Postoffice Department announces that in honor of the world's grain conference, to be held at Regina, Canada, this summer, it will overprint a quantity of the 20-cent red pictorial originally issued in December, 1930.

Philippine Airmail.

The first regular issue of air mail stamps has been made by the Philippine Islands. All issues previous to this have been more or less intended as commemorative stamps being issued for special flights. While the new series is not of a new design—the regular current stamps being used with an overprint — it is nevertheless the first regular air mail set. The stamps of the current series which were overprinted are the 4c, 12c, 20c, 24c and 32c of the pictorial set while, another value 2c is of the older issue. The overprint consists of the outline of an airplane facing to the left with the words "AIR MAIL" inscribed on the upper wing of the plane. Of the 50,000 sets issued 5000 were sent to the Bureau of Insular Affairs at Washington for distribution to philatelists in this country.

New Soviet Stamps.

The Soviet Republic has started to release which will eventually be a complete series of 21 values. The designs will portray modern improvements against which will be contrasted on the same stamp scenes, rural or uncivilized. The designs and values and colors which have been released up until the present time are as follows: 2k, blue (Lesghis) 3k, apple green (Crimean Tartars) 4k, dark brown (Hebrews and Birobidjan) 8k, carmine (Abissians) 15k, blue, 15k, brown and 35k, grey (Tshoovashians). The additional values which will be released shortly are: 1k, 5k, 6k, 7k, 9k, 10k, 14k, four additional 15k's, 20k and 0k. The seven different 15k stamps picture the seven united Soviet Republics.

Hungary's Airmails.

There are four designs in a series of nine stamps. On the two lowest values 10f emerald green and 16f purple is portrayed a low-winged monoplane over the country side. The other three designs which are divided among the following values 20f carmine, 40f blue, 48f violet-black, 72f yellow-brown, 1p yellow-green, 2p maroon and 5p blue-black, are as follows: One of the designs pictures a man on the crest of what appears to be a hill and facing a double cross with rays of light radiating from all sides of the cross with a plane flying from the cross. The second design portrays a low winged monoplane in a cloud with what might be mercury standing on the right wing and thi third design portrays another nude man with two propellors crossed in front of him, his outstretched hands resting on the tips.

Odds and Ends.

A good cancelation comes from Blackville, S. C., and it's a 13-star flag.

The weight for the Pony Express riders mail pouches was limited to not more than 20 pounds but today it is not unusual for the mail carrier to carry more than 50 pounds in the pouch upon his back.

The rate for letters to be carried from coast to coast in 1847 was 40c apiece.

New Issues.

BRITISH HONDURAS.—A new value for current postage use in this Colony is a 3c, orange, of the type A14.

CUBA.—In the recently issued pictorial series an interesting minor variety has been found. On one stamp in each sheet of the 3c only two palms are shown in the background under the Mangas instead four, as on the other stamps in the sheet. The stamp number is 85.

FIUME.—This Italian Colony is due shortly to issue a set commemorating the tenth anniversary of its annexation to Italy.

INDIA.—The 6a service stamp in current use is the King Edward type, the stock of the King George type being exhausted and obtainable only from dealers. The stock of 4a and 8a air mail stamps also is exhausted and it is unlikely that the 4a will be reprinted.

LATVIA.—Stamps for the Latvia-Africa flight were issued, but that only 50 or 100 sets were sold at the postoffice, the rest going into dealers' hands. The face on these stamps is only 40 cents, but that did not deter the dealers from asking $5 a set. Incidentally the plane was flown from Regia as planned but was forced down near Berlin and destroyed so the aviators had to return by rail.

NICARAGUA.—Type A24, 1c on 3c light blue of the issue of 1929, was surcharged in three lines, "Resello 1933 Vale un Centavo." There is also a minor variety which contains an "S" in the word "Centavo" in place of the "T."

PANAMA.—The ½c value of the 1921 Century of Independence issue was overprinted "Habilitado" in black.

PORTUGAL.—Two more values of the Lusiadas type have made their appearance, 30c dark blue and 95c carmine rose.

TURKEY.—Two issues of semi-postal stamps have been released here recently. Both designs are type SP5 and all the stamps are upright oblongs. The Angora issue consists of two values, 20pa, violet gray and red, and 15ku green. The Smyrna issue is said to be scarce and likewise consists of two values, 1ku violet and red, and 5ku brown and red.

VENEZUELA. — The 10B deep purple air mail stamp has appeared on safety paper.

Of the new Air Mail series, the 5c, 10c, 15c, 25c, 40c, 75c, 1B, 1.20B, 1.70B, 1.90B, 2.10B, 2.50B, 3.70B, 10B and 20B save been perforated "G. N." for official use.

No Dessert.

When having hot biscuits or muffins for dinner, serve a favorite conserve or preserve along with an extra pan of hot biscuits and there is no necessity or desire for any other dessert.

THE LINDBERGH LINE
TWA
Shortest Route Coast to Coast
OVERNIGHT
or
ONE DAY
ST. LOUIS
to
CALIFORNIA
Leave St. Louis.......6:12 PM
Arrive Los Angeles..10:38 AM
Arrive San Francisco..2:05 PM
Leave St. Louis.......8:15 AM
Arrive Los Angeles..10:23 PM
TRANSCONTINENTAL
AND WESTERN AIR, Inc.
403 N. 12th Blvd.
Telephone CEnt. 9100

SEEN in THE STORES

By SYLVIA

THE ideal vacation hat has been found at last. It doesn't crush and therefore may be wadded into a tiny roll when not in use, and it doesn't spot if a sudden shower comes along. A synthetic fabric that resembles suede, but is very much lighter in weight is responsible for this marvel. It has its own name of "zantelope" and a color that is a typical soft brown. The style is beret with little feathers shooting down in the direction of one eye.

Embroidered organdie flowers in pastel shades are being almost given away. But the investment in a few even at this midsummer date will add a fresh touch to a costume. You can get white or pastel colored flowers, the pastels including that delicious shade of peach.

A black and white bag fits into the present scheme of things, and if you're looking for one that is decidedly dressy here is an idea: Get a small envelope of black faille with tiny synthetic pearls for adornment. The pearls are applied in a striped pattern and there is one large pearl button doing the duty usually assigned to a snapper or clasp.

Among the novelties that motorists like are those tricky match holders that stick as though they were glued to a windshield, and keep matches handy for the busy smoker. The holders have a rubber base which is held to the shield by suction. Matches that light when you pull them out of their decorated package fit snugly into this container.

There's a clever floor lamp in one of the stores that deserves a nautical setting. The standard is composed of metal and maple, and adorned with a pilot's wheel that actually turns. A realistic rope is twined about the base. The shade is of parchment, but its substance doesn't much matter because the decorations are so much more important. An illustrated map covers itse surface, depicting not only countries far away but pirate and desert scenes.

The popularity of beer doesn't daunt the designers who devote their talents to cocktail sets. Every few weeks some new ideas appear in the shops. Among the latest and most interesting outfits is one of clear glass with silver fishes on it. You couldn't name the species for a modernistic creator has his own interpretation and there are no duplicates in the aquariums.

Not only can you get a folding spoon to carry with you when you travel, but you can have it encased in a bright leather folder. With such a swanky gadget a dose of hated medicine should taste less bitter. The spoon is made according to correct measure, and the case provides the style essentials. Red, green, blue, brown and black are the colors to please you esthetically.

Boys and girls who find long summer days a bit boring at times will welcome the new crayon sets on display at stationery counters. The colored pencils are presented amid tricky surroundings. Some are tied to the tails of cardboard animals and others swing from the sails of little toy ships. The three primary colors, red, yellow and blue, are included in the smaller sets and the larger ones add black and green.

As the perfect finishing touches of a new evening costume you should have a pair of those stunning long white satin gloves. Several stores are proud of their achievement in getting them here so early. The inside of the hands is made of a mesh that stretches, thus assuring fit and comfort for the wearer. Another asset of these gloves is the way they take to soap and water.

Graham Muffins (9)

One cup Graham flour.
One and one-half cups flour.
One-quarter cup sugar.
One teaspoon soda.
One-eighth teaspoon salt.
One-half teaspoon baking powder.
One cup sour milk.
One egg.
Two tablespoons fat, melted.

Mix ingredients, beat one minute. Half fill greased muffin pans, bake 15 minutes in moderate oven. Serve warm.

In HOLLYWOOD WITH LOUELLA PARSONS

HOLLYWOOD, July 17.

GETTING back into the movies hasn't been as simple for Ann Dvorak as it appears on the surface. She and her bridegroom, Leslie Fenton, have been back in town for over three months, and so far she hasn't appeared in one scene on the Warner Brothers' lot. She is booked now for two pictures and Warners plan to exploit her as much as if she had never been away. She is not only the big moment in Richard Barthelmess' screen life in "Shanghai Orchid," but she is all set to play opposite Pat O'Brien in "The Coach." As its name suggests this is a football yarn to be directed by William Wellman.

ANN DVORAK.

• • •

UNFORTUNATE that Martha Sleeper could not be seen in the stage performance of "Dinner at Eight" in towns other than Los Angeles and San Francisco. She surprised her friends with the excellence of her performance as the daughter. Now she is back in town and her first role is in "Pent House." Miss Sleeper is under contract to Metro-Goldwyn-Mayer, and the plan now is to give her better roles and better opportunities. Perhaps, after all, it's not such a bad idea for these girls to get themselves a little stage experience.

• • •

A YOUNG man of more than ordinary interest, has come to Hollywood to try to crash the gates. His name is Bates Creel, and his mother is Blanche Bates, famous stage actress while his father is George Creel, internationally known as a writer and diplomat. Young Creel is only 18 years old, and he has his mother's beautiful eyes. His sister prefers the stage to the screen, and is now in Germany studying stage technique. According to young Creel his mother believes the German training is the best in the world. Young Creel had a test made at radio, but so far there is no report on the outcome.

• • •

CHATTER in Hollywood: What, another romance right under our noses? Sidney Blackmer, former husband of Lenore Ulrich, has been escorting Mae Clarke here and there. They were seen at the beach together and apparently engrossed in each other. Miss Clarke has just returned from a holiday at Catalina and everyone is happy that the unlucky breaks that Mae, who has been a regular calamity Jane as far as bad luck is concerned, is looking like herself once more and apparently well again. She was formerly married to Lew Brice, brother of the one and only Fanny.

• • •

ACTION with a big capital A at at the Hal Roach studios these days. Hal is all pepped up over Douglas Wakefield and Billy Nelson, British comedians, who are as funny in their way as Oliver Hardy and Stan Laurel. They are due this week and will be starred. Patsy Kelly, New York comedienne, will also arrive at the Roach studios this week. She has been engaged take Zasu Pitts' place opposite Thelma Todd in a series of comedies.

• • •

SNAPSHOTS of Hollywood collected at random: Richard Dix hurried in from his ranch to visit his father, who is critically ill at the Cedars of Lebanon hospital; Joan Bennett leaving the studio in a car with handsome stranger; no scandal; stranger proved to be Richard Bennett, her dad; Ruth Etting receiving a photograph of Joan Crawford in payment for a set of Etting records; Carole Lombard has left Reno and moved to an adjoining Nevada town awaiting the time for her divorce; King Vidor at the Beverly Derby without Miriam Hopkins; Jack Dempsey's local friends expecting him to reach here this week; Mrs. Kathryn Menjou back from a holiday, installed at the town house; the Menjou divorce due any day; the Townsend Netchers home from a vacation; Constance Talmadge Netcher looking very snappy at the Vendome for luncheon; Townsend goes to Chicago this week to visit his mother; Constance remains here with Mrs. "Peg" Talmadge, who has been suffering with arthritis; she will join Townsend if Peg's health improves.

ADVERTISEMENT

For Your Beauty's Sake
Use Mercolized Wax

A lovely complexion is the master key to beauty. Improvement can be yours with the aid of pure Mercolized Wax. When applied nightly like a cold cream, Mercolized Wax peels off the surface skin in tiny invisible particles. All blemishes such as freckles, tan, blackheads or sallowness disappear. The youthful beauty of the under skin is then disclosed. The skin is soft and smooth with health and natural loveliness. Mercolized Wax brings out your hidden beauty. **Powdered Saxolite reduces wrinkles and other age signs.** Simply dissolve one ounce Saxolite in a half pint witch hazel and use daily as an astringent. At all drug stores.

TOMORROW'S HOROSCOPE » by WYNN «

For Thursday, July 20.

AVOID friction, especially with those of the opposite sex. Don't be careless and don't be rough—you might run into something you couldn't push over. Improving in the later hours for those not in the repair department.

Fable Continued.

In the fight over one man's supply of gold between the two men at the foot of the golden mountain, first one and then the other would be apparently winning. They had exchanged the gold so often in the course of a long time that both of them had forgotten who originally had it. They had both become exhausted frequently and rested, glaring hatred at each other over the pile of gold one of them had dug up which lay between them. This battle began thousands of years ago, my friends, and still continues, for we are all in the presence of more than we need, put here by a generous host. We are all of us the man who wants what belongs to another instead of locating and earning our share. We fight for what is already dug, instead of digging more.

Your Year Ahead.

Looks promising for new and romantic contacts for those who celebrate this as their natal day; the year ahead also offers shifts in your home life, your occupation and your finances, all of which are to be welcomed if they stand the strain of careful investigation. Business interests should be active; get behind them and shove. Danger: Dec. 5-25, 1933; April 15-19, 1934.

Tomorrow.

Control all personal expansions, but go ahead expanding.

Fruit Salad

One cup diced pineapple
One cup seeded white cherries
One cup diced peaches
One cup diced pears
One-third cup French dressing.

Mix and chill ingredients and serve in cups of lettuce.

WABASH
Low Round-Trip
EXCURSION
BARGAINS
Every Week-End

	Note A	Note B
KANSAS CITY	$6.00	$10.30
EXCELSIOR SPRINGS	$6.00	$9.70
DETROIT	$10.00	$18.00
TOLEDO	$9.00	$16.50
OMAHA	$9.00	$15.35
DES MOINES	$7.50	$12.50

Corresponding low week-end round-trip fares to all intermediate points.

Note A—Good only in chair cars and coaches.

NOTE B—Good in Pullman equipment on payment of Pullman charges. Also good in chair cars and coaches.

Sleeping Cars for Kansas City Midnight Trains Are Ready for Occupancy Daily in Delmar Blvd. Station at 9:30 P. M.

Special low round-trip fares to Chicago during the World's Fair

For detailed information apply to

WABASH TICKET OFFICES
328 N. Broadway—6001 Delmar Boulevard
Telephone CHestnut 4700
Also Union Station

"Give me Rinso—it gets clothes so clean!" says Mrs. Mary Flanagan of Shaw Ave.

"FOR suds that do a good cleaning job—give me Rinso! It gets clothes 4 or 5 shades whiter—so clean and sweet, they don't need to be boiled. I use Rinso for dishes, too, and for all cleaning—it's so easy on my hands."

MRS. MARY FLANAGAN,
3838-A Shaw Ave., St. Louis, Mo.

In tubs, Rinso *soaks* out dirt—saves scrubbing. Clothes last 2 or 3 times longer—*you'll save lots of money.*

TRY RINSO FREE

If you never have tried Rinso, send a clipping of this offer with your name and address to Lever Brothers Co., Dept. N74, Cambridge, Mass. A full-sized package will be sent you without cost.

The biggest-selling package soap in America

The Day's Radio Broadcasts
Ned Brant Is Lionized

Let's EXPLOR
By ALBERT EDW
See Whether His Opinio

HAS THE INSTITUTION OF MARRIA
PRODUCED THE FAMILY RATHER T
THE FAMILY PRODUCED MARRIAG
YES OR NO

RADIO PROGRAMS for

TOMORROW'S HOROSCOPE
» by WYNN «

For Thursday, July 20.

AVOID friction, especially with those of the opposite sex. Don't be careless and don't be rough—you might run into something you couldn't push over. Improving in the later hours for those not in the repair department.

Fable Continued.

In the fight over one man's supply of gold between the two men at the foot of the golden mountain, first one and then the other would be apparently winning. They had exchanged the gold so often in the course of a long time that both of them had forgotten who originally had it. They had both become exhausted frequently and rested, glaring hatred at each other over the pile of gold one of them had dug up which lay between them. This battle began thousands of years ago, my friends, and still continues, for we are all in the presence of more than we need, put here by a generous host. We are all of us the man who wants what belongs to another instead of locating and earning our share. We fight for what is already dug, instead of digging more.

Your Year Ahead.

Looks promising for new and romantic contacts for those who celebrate this as their natal day; the year ahead also offers shifts in your home life, your occupation and your finances, all of which are to be welcomed if they stand the strain of careful investigation. Business interests should be active; get behind them and shove. Danger: Dec. 5-25, 1933; April 15-19, 1934.

Tomorrow.

Control all personal expansions, but go ahead expanding.

Fruit Salad

One cup diced pineapple
One cup seeded white cherries
One cup diced peaches
One cup diced pears
One-third cup French dressing.
Mix and chill ingredients and serve in cups of lettuce.

WABASH
Low Round-Trip
EXCURSION BARGAINS
Every Week-End

	Note A	Note B
KANSAS CITY	$6.00	$10.30
EXCELSIOR SPRINGS	$6.00	$9.70
DETROIT	$10.00	$18.00
TOLEDO	$9.00	$16.50
OMAHA	$9.00	$15.35
DES MOINES	$7.50	$12.50

Corresponding low week-end round-trip fares to all intermediate points.

Note A—Good only in chair cars and coaches.

NOTE B—Good in Pullman equipment on payment of Pullman charges. Also good in chair cars and coaches.

Sleeping Cars for Kansas City Midnight Trains Are Ready for Occupancy Daily in Delmar Blvd. Station at 9:30 P. M.

Special low round-trip fares to Chicago during the World's Fair

For detailed information apply to

WABASH TICKET OFFICES
328 N. Broadway—6001 Delmar Boulevard
Telephone CHestnut 4700
Also Union Station

Let's EXPLORE Your MIND

By ALBERT EDWARD WIGGAM, D. Sc.

See Whether His Opinions Agree With Your Own

AUTHOR'S NOTE: These answers are given from the scientific point of view. Science puts the rights of organized society above the rights of individuals.

1. —No. In the opinion of competent students the family came first, because after self-preservation, the first urge of nature was the getting of children. However, this once forced the mother to care for the child over a long period. During this period she could not obtain food for herself and child. Hence the man was forced to continue his partnership whether he wished it or not. In this way the *family* gradually forced upon primitive tribes the obvious necessity of setting up the institution of *marriage* to signify to all and sundry that this woman and child belonged to a particular man and that he was responsible for their food and shelter.

2. —If it were we would all be in jail. Moral character is built up by gradually learning to control our wrong impulses and to choose right courses of *action*. We often have a very powerful, *almost* uncontrolable desire to do something wrong. The test of character is not to do it. We thus set up three habits of success: First, the habit of overcoming temptation; second, the habit of right choosing; third, if we carry the right choice into *action* we develop the habit of *successful doing* and, as Prof. John Dewey says: "We learn to do by doing." It is the only way.

3. —It does if you do anything beyond mere imitation of the current ballroom steps. Morons can learn to move around a ballroom gracefully, but anything individual that *interprets* the music requires genuine creative imagination. The Greeks placed dancing high among the fine arts. All primitive people have dances, mostly religious or warlike, but they are quite simple compared to the higher creative forms of advanced races. You can not do anything individual and creative without a fair supply of brains.

RADIO PROGRAMS for TODAY

St. Louis stations broadcast on the following channels: KSD, 550 kcs.; KMOX, 1090; KWK, 1350; WIL, 1200; WEW, 760; KFUO, 550.

12:00 noon **KSD—Dick Fiddler's orchestra.** WEW—Jones' orchestra. WIL—Charles Dawn.
12:15 p. m. KFUO—Service, Rev. N. L. Wolff. WEW—Little Joe's orchestra.
12:30 KMOX—Art Gilham, pianist. KWK—Talk. The Syncopators. WIL—Songs.
12:45 KWK—Sisters of the Skillet. WIL—Melody revue.
1:00 **KSD — Grand Trio, instrumental music.** KWK—Betty and Bob. WIL—Organ. KMOX—The Captivators.
1:15 KMOX—Exchange Club. KWK—Words and Music. WIL—Parade of Stars.
1:30 **KSD—Women's review. Joseph Litau's orchestra.** KMOX—Wallace Niedringhaus. WIL—Ann Laurie. KWK—Happy Days in Dixie.
1:45 KMOX—Studio. WIL—Orchestra.
2:00 **KSD — "Pop Concert," Christian Kriens directing.** KMOX—Tallyho. KWK—Frank and Ernest. WIL—Police releases.
2:15 KMOX—Ball game. WIL—Red Cross speaker. KWK — Southern Symphonies.
2:30 **KSD—Genia Fonariova, soprano.** KWK—Ball game. rick.
2:45 **KSD—Lady Next Door. Children's program with Madge Tucker.** KWK—Orange Blossom quartet. KMOX—Tallyho. WIL—Varieties.
3:00 **KSD—Al Bernard, the Minstrel Man.** WIL — Marvin Miller, baritone.
3:15 **KSD—Recital by El Boyd, pianist.** WEW — Mary Hendricks, pianist. WIL—Drama.
3:30 **KSD—"Winnie, the Pooh," dramatized children's story.** WIL—Weary Al. WEW—Ray Myrick.
3:45 **KSD—Baseball scores. Classic melodies.** WIL—Organ melodies. WEW — Juvenile Review.
4:00 **KSD—Walter Logan's Viennese ensemble.** WIL—Peg Keating. Jack and Gene. WEW—Songs.
4:30 **KSD—Baseball scores. School and community talk by C. A. Callan, athletic director for the Jugo-Slav Association, who coached and led the team that won a national Jugo-Slav meet at Chicago.** WIL—Melodies. WEW — Musicale. KWK—Three X Sisters.
4:45 **KSD—John Pierce, tenor.** KMOX—Scherbon's Russian orchestra. WIL—Orientale. WEW—Orchestra.
5:00 **KSD — Baseball scores, Jack and Loretta Clemens, songs and guitar.** KMOX—Trio. KWK—Concert ensemble. WIL—Dance orchestra. WEW—Children's program. KMBC, WHAS—Mildred Bailey; Eton Boys and orchestra.
5:15 **KSD—Short Revue; Arlene Jackson, contralto; Three Scamps and orchestra.** WIL — Walter Seims and Bobby Stubbs. WEW—Gene Bone's orcehstra. KWK—Annie, Judy and Zeke. KMOX—The Nutcrackers.
5:30 **KSD—"Dandies of Yesterday," male quartet, George Dilworth directing.** KMOX—Tarzan. KWK — Moods. WIL—Three Ebony Dots. WBBM—Penrod and Sam.
5:45 **KSD—Mario Silva, baritone.** WENR, WOW, WDAF, WFAA — The Goldbergs. KMOX—Adventures of Jimmy Allen. WIL — Friendly Four.
6:00 **KSD—Final baseball scores. Fannie Brice and George Olsen's orchestra.** KMOX—Voice of Experience. KWK—Crime Club drama. WIL—Serenaders.
6:15 KMOX — "Curtain Calls," revival of operettas and musical comedies; Mark Warnow's orchestra and soloists. WIL—Concert orchestra and Michael McCubbert.
6:30 **KSD—Life and Songs of Stephen Foster. Dramatic and musical program. John Tasher Howard, narrator.** KMOX—Kate Smith and orchestra. KWK—Talk. WIL—Concert.
6:45 KMOX—Abe Lyman's orchestra and Irving Kaufmann. KWK—Frank Parker, tenor. WIL—Three Morris Sisters.
7:00 **KSD—Conrad Thibault, baritone, and Ferde Grofe's orchestra.** KMOX — Buddy, Zeb and Otto. WCCO, KMBC, WHAS — Irvin S. Cobb and orchestra. KWK—Dave Bittner's orchestra. WIL—Drama.
7:15 **KSD—Major, Sharp and Minor.** KMOX — The Street Singer and Lonesome Lulu. WIL—Mr. Fixit. KWK—Goldman Band concert.
7:30 **KSD—"One Man's Family," sketch of American family life.** KMOX—Guy Lombardo's orchestra with Burns and Allen, comery team. WLW—Tony Cabooch.
7:45 WIL—Vibraphone.
8:00 **KSD—Corn Cob Club, barn dance music and male quarter.** KMOX—Fred Waring's Pennsylvanians. "Mandy Lou" and soloists. KWK—Sport talk. WJZ, WCKY, WMC, WFAA—Address by J. F. O'Connor, Comptroller of the Currency. WIL—Vibraphone. WBBM—Harriet Cruise and orchestra.
8:15 KWK—"Black and Blue." WIL—Eb and Zeb.
8:30 KFUO — Devotional Service. Rev. Aug. Deichmann. Music. KMOX—Howard Marsh and orchestra. KWK—Al Lyons' revue. WIL—Band Box revue. WLW—Puddles Family.
8:45 KMOX—Edwin C. Hill. WBBM—Ted Lewis' orchestra. KYW, WSB—Soloists and Shield's orchestra. WIL—Tuberculosis Society program.
9:00 **KSD—Sport talk. Washington Merry-Go-Round.** KWK—Amos and Andy. WIL—Syncopators. WLW—Vox Humana concert. KMOX—Howard Barlow symphony concert. Smetana program.
9:15 KWK—Ethel Waters, singer. WIL—Rythm Kings. WMAQ—Don and Sylvia.
9:30 **KSD—Richard Cole's orchestra.** KMOX—Art Gilham, pianist. KWK—Talk. WIL—Sparklers. WLW—
10:00 **KSD—Program from the NBC studios.** KMOX—Ted Lewis' orchestra. KWK—Dave Bittner's orchestra. WIL—Dave Parks.
9:45 KMOX—Charles Davis, orchestra. KWK—The Admirals' Rainbow Reflections. WIL—Hits from Hollywood.
10:00 KFUO—Sermon, Rev. J. Oppliger; quartet. KMOX — Ted Lewis' orchestra. KWK — Dave Bittner's orchestra. WIL—Dave Parks.
10:15 KWK—Reggie Child's orchestra. KMOX—Talk; Ted Lewis' orchestra.
10:30 **KSD—Irving Rose's orchestra.** KMOX—John Littich's orchestra. KWK — Henry King's orchestra. WIL—Six Dark Clouds.
10:45 WIL—Dance orchestra. KMOX—Herbert Berger's orchestra.
11:00 **KSD — Dance music (until (midnight).** KWK — Ted Weem's orchestra. KMOX—Charles Creath's orchestra.
11:15 KMOX—Singer of Dreams.
11:30 KMOX—Herber Berger's orchestra.
11:45 KMOX—Musicale.
12:00 Midnight WLW Moon River Concert.
12:15 a. m. KMOX—Littich's orchestra.

Radio Features, For This Evening

FANNIE BRICE and the Life and Songs of Stephen Foster program will occupy the hour from 6 to 7 o'clock this evening on KSD, followed by Conrad Thibault and Ferde Grofe's orchestra, at 7 o'clock; an episode in the One Man's Family series, at 7:30; the Corn Cob Pipe Club, at 8 o'clock; the Washington Merry-Go-Round and sport review, at 9 o'clock; Lum and Abner, at 9:15; Irving Rose's orchestra, at 10:30, and other dance music from 11 o'clock to midnight.

KMOX will carry the Howard Barlow symphony concert at 9 o'clock. Music by Smetana will be played.

KSD will go off the air from 8:30 to 9, and this period will be used by KFUO. KSD will return to the air at 9 o'clock and will continue broadcasting until midnight.

Gay Lee, who has been conducting KSD's Modern Kitchen series at 11 o'clock weekday mornings, will direct her last program tomorrow, for she has been granted a leave of absence to go to New York to produce two series of programs for country-wide broadcasting. She will be away from KSD for several months. Her place as director of the Modern Kitchen series on KSD will be taken Friday by Rita Long.

KSD is now broadcasting the final baseball scores, starting a minute or so before 6 o'clock.

The WEAF and WJZ chains plan to broadcast a description of the arrival of the Italian Air Armada at New York this afternoon,

J. L. S.

MARKET REPORTS ON KSD

KSD broadcasts a complete market report, weather report, stock quotations and news service that is believed to be the fullest carried by any station. The reports are put on the air at 8 a. m., 8:40, 9:40, 10:40, 11:40, 12:05 noon, 12:10 and 12:40 every week day.

Marriage Licenses Births Recorded Burial Permits

MARRIAGE LICENSES.

Milton L. Herzog	4214 Bates
Elsie Hillebrand	4630 Quincy
Louis Meyer	4762 Bonita
Barbara Fuchs	5454 Finkman
Lawrence H. Cohn	5338 Enright
Helen M. Canterbury	4943 Potomac
Herman Uthoff	Jefferson Barracks
Celeste L. Studer	Jefferson Barracks
Nathan 'Neil	1414 N. Jefferson
Zenobia Saterfield	1414 N. Jefferson
Boogher Hill	375 N. Taylor
Hazel Robertson	5938 Cates
John Holub Jr.	4971 Highland
Thelma Harris	4204 N. Broadway
Nathaniel W. Gilmore	4974A Tholozan
Meiva B. Coffman	Steelville, Mo.
Robert Gerhardt	2721 Shenandoah
Berneice Roedner	4500 Watson
Frank Pinon	705 S. Broadway
Louise Cooke	1217 Morrison
Francis J. Steinmeyer	5364 Claxton
Alice F. McNulty	5364 Claxton
Mike Frey	3942 Cook
Alice Sanders	3952 Cook
John M. Corrington Jr.	2222 S. 13th, Springfield, Ill.
Evelyn Pellicari	2222 S. 13th, Springfield, Ill.
Alfred Sanford	7 S. 21st
Rosa Lee Robinson	316 S. 23d
Jesse Shanklin	4260 Aldine
Daisy Robinson	3009 Lawton
Sam Rosenfeld	University City
Millie Max	1472 Goodfellow
AT CLAYTON.	
Waldo Browne	7156 Manchester
Mildred A. Bartholomew	Maplewood
Clinton Cline	Granite City
Geraldine R. Butler	Ferguson
Harry Crawford	4104 N. 11th
Jeanette Walters	Midland
Ralph L. Roberts	Webster Groves
Ruth Kellersman	Webster Groves
Lloyd A. Wilch	Jefferson City
Pearl Steenburger	Jefferson City
Keith Meeks	Macomb, Ill.
Dorothy White	Macomb, Ill.

BIRTHS RECORDED.

BOYS.

G. and E. Bell, 2617 Pendleton.
T. and S. Neal, 4125 West Belle.
L. and A. Hart, 3857 Washington.
H. and R. Elliot, 7326 Arlington rd.
W. and D. Brodhead, 5290 Waterman.
A. and E. Blaylock, 4164 Taft.
H. and H. Shifrin, 5941 McPherson.
F. and C. Litzinger, Overland.
E. and E. Coen, 4558 McMillan.
J. and C. Higgins, 4344 Arco.
M. and L. Scott, 7212 Lindenwood pl.
C. and O. Lanemann, 3904 Delor.
T. and H. Sullivan, 4519 Flad.
L. and C. Mattson, 7737 Genesta, County.
J. and C. Woods, St. Louis County.
W. and M. Ritter, 8406 Pennsylvania.
G. and L. Mohrman, 2621A Nebraska.
M. and G. Casagrand, 3322 Arlington.
F. and J. Potthoff, Pine Lawn.
B. and G. Oberman, 1319 Hamilton.
C. and M. Daly Jr., Kirkwood.
W. and M. Rowens, 5837 Cates.
R. and G. Rodin, 7372 Tulane.
V. and C. Fish, 1306 Woodland dr.
N. and M. Burgheim, 6604 Clayton rd.
W. and P. Evans, 1907 N. 13th.
C. and N. De Manuele, 3121 Henrietta.
C. and N. Miller, 1915 N. Vandeventer.
E. and M. Lydon, 3023 Elliot.
W. and B. Howe, 4044 Westminster.
J. and F. Norman, 1904 S. Broadway.
R. and A. Robb, 411 N. 35th, E. St. Louis.
C. and C. Scherer, 1506 Chouteau.
S. and G. Cloyd, Ferguson.
A. and R. Brinkman, 7077 Mardell.
T. and E. Checkett, 5165 Kensington.
L. and C. Meisel, 5144A Lexington.
J. and M. Freeman, 4422 W. Florissant.
B. and E. Kauffman, 2160 Lawrence.
W. and M. Faris, Granite City.
W. and H. Fetzer, 5534 Cates.
R. and B. Steger, 4500 Adelaide.
C. and G. Richards, 3211 Norfolk.

GIRLS.

M. and V. Daugherty, 319 Belt.
L. and H. Allen, 3504 Bell.
G. and B. Barnes, 1907 N. Whittier.
R. and M. Deffaa, 4927A Murdock.
L. and D. Wilkerson, 4440 Lindell.
P. and E. Tucker, 2622 S. Kingshighway.
W. and C. Metcalf, 4315 N. 11th.
F. and J. Killoren, 4139A Westminster.
J. and R. Hazlett, Belleville.
L. and S. Greenberg, 5714A Labadie.
R. and L. Peterson, 6026 Arthur.
F. and I. Pracht, Ste. Genevieve, Mo.
J. and E. Dye, 3814 Newstead.
N. and A. Abrams, 5346A Wells.
D. and M. Canis, 4446 Russell.
J. and M. Gackenbach, 815A Madison.
W. and M. Powers, 4646 Kossuth.

BURIAL PERMITS.

Agnes McDonnell, 42, Webster Groves.
Francis Elser, 47, St. Louis County.
John B. Lang, 64, 1278 Hodiamont.
Emma Boland, 84, 4951 St. Louis.
George A. Reynolds, 65, 5069 Raymond.
Armand F. Kluender, 71, 1500 S. 18th.
Johanna Brennan, 50, 5660 Bartmer.
Goldie Kleiman, 49, 1926 Goodfellow.
Earl Thayer, 42, 4050 Delmar.
Ruth Bruce, 76, 1137A Hornsby.
Cornelius Heetveld, 86, 5428 Bartmer.
Henry Airey, 93, 515 S. Broadway.
James S. Eddie, 76, Louisville, Ky.
Wilhelm R. Vickroy, 74, 2901 Rauschenbach.
Herman Hess, 80, Kirkwood.
Delia Nillis, 62, 2134 Geyer.
Clemens J. Winkelman, 62, 5332 Claxton.
Erna Ludwig, 48, 3007A Ohio.
Helen M. Skurzynski, 18, 2913 N. 13th.
George F. Duff, 69, 4861 Fountain.
Charles Brune, 73, 4715 Blair.
Louise E. Steitz, 59, 3538 Russell.
Leo Suppan, 61, 3540 Pestalozzi.
James B. Curran, 68, 5959 Julian.
Michael Quattrochi, 71, 1823 Cora.
George H. Kuhlmann, 75, 4918 Robert.
Edward J. Schach, 10, 4242 Grace.
Viola H. Heim, 64, 4379 Schreve.
Emma Horlivy, 28, 4919 Loughborough.
Edward Smith, 53, 4907 Bulwer.
Amanda M. Wiley, 53, 4064 Cottage.
Barney Kauffman, 85, 2914 S. 13th.
Sol Meilman, 58, 5636 Wells.
Sarah E. Goodin, 73, Louisiana, Mo.
Adele Hill, 27, 5446 Neosho.
Maurice Marty, 72, 1120 S. Tenth.
Cecelia A. Shadow, 62, 4581A Kensington.
Minnie Fioarke, 67, 4237 Swan.
Mary L. Morris, 82, 3161 Gustine.

Ned Brant at Carter—By Bob Zuppke

A Story of College Athletics (Copyright, 1933.)

Dumb Dora—By Bil Dwyer

Advice to the Lovelorn (Copyright, 1933.)

COOK-COOS by Ted Cook

REG. U.S. PAT. OFF.

(Copyright 1933.)

"I do not like to think," says former R. C. F. Chairman Atlee Pomerene, "what might have happened if our people had not had the Reconstruction Finance Act."

And others do not like to think what *did* happen after we got the Reconstruction Finance Act.

The rest of us simply do not like to think—and let it go at that.

• • •

Says Genevieve, the kitchen cynic: "Telling people things for their own good usually ain't for yours."

• • •

And Neil McCarthy emotes—

A damsel
I would like to choke
Says, "I can't stand
"Your seegar smoke."

• • •

And right at present it's pretty hard for a man to be responsible without also being guilty.

• • •

DAILY DOUBT.

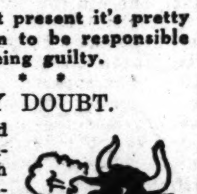

"I have had important conversations with Finance Minister Bonnet of France, which have made me certain there is no essential divergence of our views in regard to restoring financial and monetary order in the world."—Conference Delegate James M. Cox.

• • •

And Moronia says she won't go to see "Mussolini Speaks" because she's tired of them foreign atmosphere dives.

• • •

Q. and A. DEPARTMENT.

Dear, Sympathetic Auntie B.—
It often seems to me, when I think things over in a meditative mood, that there is no substitute for common honesty and common sense in handling of public affairs.
Old Fashioned.

There is not only no substitute, dearie; there is no precedent.
A. ("Hard Hitter") Bella.

ONE! TWO! THREE! BEND!

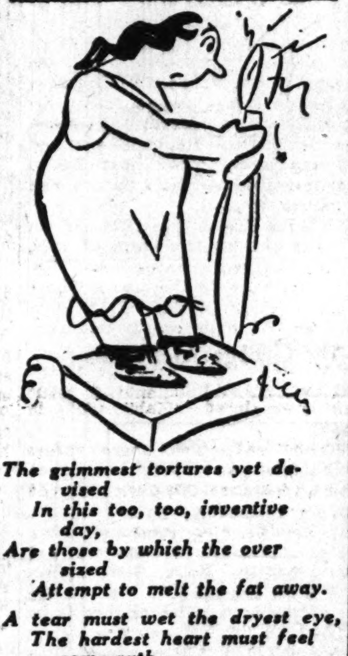

The grimmest tortures yet devised
In this too, too, inventive day,
Are those by which the over sized
Attempt to melt the fat away.

A tear must wet the dryest eye,
The hardest heart must feel some ruth,
When one beholds plump matrons try
To win again the lines of youth.

What pain they'll face of trunk and limb!
It makes mere man in wonder blink
To see that from these ordeals grim
So few fat women ever shrink! Dal Devening.

FAMOUS LAST WORDS.

And a great big orchid to YOU, Mrs. McGillicuddy.

• • •

Milk Bottles.

Wash out the milk bottles before returning them to the company with which you deal. It is more sanitary and the clean bottles certainly look better outside your door than clouded soiled ones.

If only part of the head of cabbage is used, wrap the remainder in oiled paper and place in the refrigerator until desired. It will keep for several days without any trouble.

Cream of Carrot Soup

Colorful and very good, too. Boil one bunch of carrots until very tender and then rub through a sieve. Melt one tablespoon butter and blend with one tablespoon flour and then add one quart chicken broth. Boil for a few minutes, then add carrots, salt, pepper and one pint rich milk into which the yolk of one egg has been beaten. Bring to a boiling point, but do not boil. Serve in cream soup dishes with a sprinkling of parsley atop.

Gets in the Corners.

Use a small paint brush having a long handle when cleaning the mechanism of the sewing machine. It will get in all those tricky corners so easily that it will make simple a dreaded job.

It is very annoying when cooking rice, noodles, beans, etc., to have them foam and boil over the stove. This can be avoided by dropping a small piece of butter in the boiling water.

Because of the Unusual Interest in

"Cooking With Ice"

Shown at the City Ice & Fuel Co.'s Two-Day Cooking School . . We Will Have the Home Economist in Charge

MRS. BEATRICE TURNER LIEBERMAN

Explain This Refrigeration Feature in Our Ice Refrigerator Section, 7th Floor

Thursday Afternoon From 2 to 4

¶ She will give suggestions on this practical subject and provide you with recipes. Foods prepared at the Cooking School will be on display in a special glass-walled refrigerator.

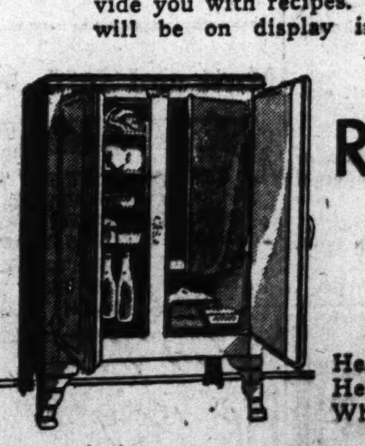

Mrs. Lieberman *Will Explain How*

Rich Ice Refrigerators

AID IN "COOKING WITH ICE"

All-Steel, 75-Lb. Size, Priced at . . $28.45

Healthful refrigeration is essential this hot weather. Here's a way to get it efficiently and at low cost. White or green, with ivory doors.

Seventh Floor

FAMOUS-BARR CO.

Operated by the May Dept. Stores Co. We Give and Redeem Eagle Stamps

ST. LOUIS POST-DISPATCH DAILY MAGAZINE

COMIC PAGE
WEDNESDAY,
JULY 19, 1933.

Toonerville Folks—By Fontaine Fox (Copyright, 1933.)

Popeye—By Segar *The Late Edition* (Copyright, 1933.)

Skippy—By Percy L. Crosby *A Next Door Possibility* (Copyright, 1933.)

Jane Arden—By Monte Barrett and Russell Ross (Copyright, 1933.)

The Bungle Family—By Harry J. Tuthill *Get Ready, Peggy!* (Copyright, 1933.)

Bringing Up Father—By George McManus (Copyright, 1933.)

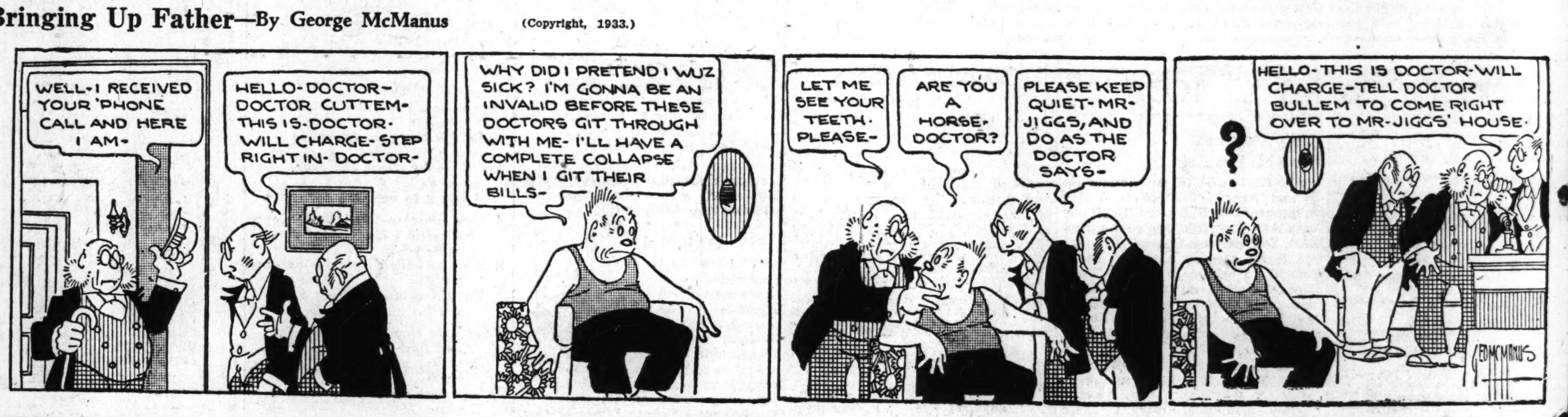

Ella Cinders—By Bill Conselman and Charlie Plumb *Cut and Dried* (Copyright, 1933.)

Republicans Missed a Chance

By ARTHUR "BUGS" BAER

A COUPLE of months ago we said that time will arrive when a postmaster won't lose his job for marching in the wrong parade.

• • •

Along comes President Roosevelt and jams 15,000 postal jobs into the civil service.

• • •

That's a fair shake and a long roll for everybody. If you make the grade nobody can plow you under.

• • •

It just about kicks the old patronage racket for the difficult outside loop.

• • •

We don't know yet whether this is a favor to the Republicans or not. The postmaster who gets his life diploma isn't likely to forget that he burst into bloom during a Democratic administration.

• • •

If it happens to work out that way it's the Republicans' own fault. They had 12 years to think of it first.

(Copyright, 1933.)

Mutt and Jeff—By Bud Fisher *The Easy Way* (Copyright, 1933.)

TODAY'S NEWS TODAY

VOL. 85. NO. 318.

POST REACHES ALASKA, SAFE ACROSS ON OCEAN JUMP

American Round-the-World Flyer Passes Over Nome 16 Hours, 30 Minutes After Leaving Khabarovsk, Siberia; Does Not Stop.

INTENDED TO GO ON TO FAIRBANKS

Bad Weather All Along His Course, but He Is Now Well Ahead of Time Record He Set With Harold Gatty in 1931.

By the Associated Press.

SEATTLE, Wash., July 20.—Wiley Post, round-the-world flyer, passed over Nome, Alaska, at 7:30 a. m. (12:30 p. m. St. Louis time), the U. S. Army Signal Corps was advised by its station there.

Post's plans called for a landing at Fairbanks, 500 miles east of Nome, where preparations have been made for refueling his plane for his next flight to Edmonton, Alberta.

Post was about 16 hours, 30 minutes on his way from Khabarovsk, Siberia.

The weather bureau reported the sky in Nome was overcast earlier in the day and that rain was falling in most of interior Alaska.

Two years ago Post and Harold Gatty, his navigator, flew from Khabarovsk to Solomon Beach, near Nome, in 16¾ hours. They refueled on the beach and continued their flight to Fairbanks.

Directional signals had been transmitted by Western Alaska stations of the Signal Corps during the night to guide Post through the murky sky.

At Nome, Post had increased his margin over the Post-Gatty record by 13 minutes, making his lead 30 hours, 29 minutes. Post's elapsed time since he took off from New York was 130 hours, 20 minutes. Post and Gatty had used up 160 hours, 49 minutes when they reached Solomon, near Nome.

Thirty Hours Ahead of Record When He Left Khaborovsk.

MOSCOW, July 20.—Thirty hours, 16 minutes ahead of the record he hopes to beat, Wiley Post, American round-the-world flyer, took off from Khabarovsk, in Eastern Siberia, across Bering Sea, the northern end of the Pacific Ocean, for Alaska at 3:58 a. m. today.

He arrived at Khabarovsk at 3:45 a. m. from Rukhlovo, 700 miles away. Refueling took two hours, 13 minutes, and then he was on his way again.

His speed eclipsed the speed of communication facilities. For several hours news of his takeoff from Rukhlovo and arrival at Khabarovsk was lacking.

Post and Harold Gatty were 144 hours, 4 minutes out of New York when they started the trans-Pacific jump from Khabarovsk in 1931. Post alone had an elapsed time of 113 hours, 48 minutes.

Post's lead had been whittled down to only 42 minutes by rain and fog and generally bad weather on his trip from Moscow to Novosibirsk, Siberia, and later from Irkutsk to Rukhlovo, but he increased it by the fast flight to Khabarovsk.

Post left Irkutsk, 1400 miles west of Khabarovsk, at 7 a. m. yesterday and arrived at Rukholovo at 7:32 p. m. Bad weather forced him down there—he had planned to continue on to Blagoveshchensk—and his plane was slightly damaged. He left Rukhlovo at 11:25 p. m. yesterday and landed at Khabarovsk at 3:45 a. m. today.

Post at Khabarovsk declared he hoped to reach Nome 16 hours after leaving Khabarovsk, but he did not say he intended to stop at Nome.

While Post's Winnie Mae plane was being refueled he ate lunch with officials sitting on the grass at the Khabarovsk Airport. His hosts offered him wine, but he refused to drink.

"Give me the bottle," he said, "and I will take it to New York and after the flight's over I'll drink to your health."

Post seemed delighted to renew his acquaintance with several airport attaches, including the interpreter, whom he met at Khabarovsk in 1931.

Thunderstorms lay ahead of Post in the vicinity of Khabarovsk.

Mattern Helped Russian Radio Men Forward Messages to Post.

SEATTLE, Wash., July 20.—Jimmie Mattern, Texas round-the-world flyer grounded at Anadyr, Siberia,
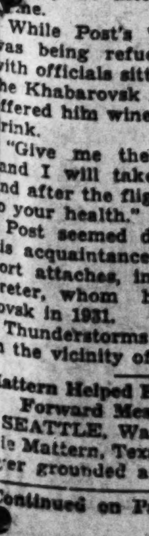
Continued on Page 2, Column 5.